C.Izs
1ia
1996

UNIVERSITY OF
ILLINOIS LIBRARY
AT URBANA-CHAMPAIGN
BOOKSTACKS

time table

SUMMER

1996

University of Illinois
at Urbana-Champaign

67W96

$__,___.__

WE CAN MAKE YOUR STUDENT LOAN DISAPPEAR.

It's not magic, it's the Army and Army Reserve's Educational Loan Repayment Programs. If not in default, federally insured college loans up to $55,000 can completely disappear after three years of active Army service. The amount and duration of repayment varies for Reservists.

Your college experience may allow you to enter the Army at a higher rank and pay grade. And you may also qualify for sophisticated skill training.

For more information, call 1-800-USA-ARMY, Ext. 439, or mail in the coupon today.

YES, I'd like more information on the
ARMY EDUCATIONAL LOAN REPAYMENT PROGRAMS
☐ ACTIVE ☐ RESERVE
SEND TO: Army Opportunities, P. O. Box 3219
Warminster, PA. 18974

Name _____

Address _____

City _____ State _____ Zip _____

Phone _____ Birthday _____

Circle last year of college completed
1 2 3 4

19ZIXJ**0921ZC
18ZIXJ**0921ZC
A9ZIXJ**0921ZC

Fold into thirds, moisten, seal and mail

New term.
New CARD.
NEW responsibilities.
Starting TODAY.

Introducing the new Optima® Card for students from American Express.
Apply today, and once you're approved, you'll receive special student benefits, including:

- **Pay No Fee. Pay Over Time.**
  Enjoy all the advantages of Optima Cardmembership absolutely free. And you can enjoy a low introductory Annual Percentage Rate (APR) of 9.9%.*
- **Famous Name Savings.**
  Each year you can look forward to new savings from companies like J.Crew, Choice Hotels International, Tower Records and more.
- **Continental Airfare Savings**
  You'll save big on 5 roundtrip Coach Class flights to anywhere that Continental flies within the 48 contiguous U.S. And you can take a friend along at the same low price.**
- **Free MCI Long Distance Phone Calls**
  Enjoy 30 minutes of free MCI Card calling every month for a full year — a value of over $85.*** To enroll, write your PIN on this application.

Return your Student MEMBERSHIP Application *Today*

(Optional)
❑ Mr.
❑ Mrs.
❑ Ms.

PLEASE SHOW US HOW YOU WOULD LIKE YOUR NAME TO APPEAR ON THE OPTIMA® CARD.

Full name must not exceed 20 spaces. Spell last name completely.

PLEASE TELL US ABOUT YOURSELF.

First Name | Middle | Last

Permanent Home Address | Apt. # | City | State | Zip | Time at Home Address (Yrs. Mos.)

( ) Home Phone | Social Security Number | Date of Birth | Mother's Maiden Name

Where do you want the Card and your bill sent? (Check one box.)
❑ Permanent Address
❑ School Address

PLEASE TELL US ABOUT YOUR SCHOOL.

College or University | City | State | Your Address at School | Apt. # | City | State | Zip

( ) Your Phone Number at School | Mo. Yr. HS Graduation Date | Mo. Yr. College Graduation Date | Class/Yr. ❑ Freshman ❑ Sophomore ❑ Junior ❑ Senior ❑ Graduate ❑ No longer a student

PLEASE PROVIDE US WITH SOME FINANCIAL INFORMATION.

Yearly Income* $ | Source of Income: ❑ Savings Account ❑ Part-Time Job ❑ Parents ❑ Summer Job ❑ Scholarship, Grant ❑ Other | Name to Verify Income/Employment | Phone ( )

Bank Name | Account Number | City, State | Please check all that apply: ❑ Checking ❑ Money Market/Savings

*Alimony, child support & separate maintenance need not be revealed if you do not choose to have it considered for repaying this obligation

PLEASE SIGN HERE.

X
Your Signature | Date

By signing above, I certify that I have read, met and agreed to all of the terms, conditions and disclosures on the reverse side of this application.

To be eligible, you must be enrolled in a degree program at an accredited four-year college or university or graduate school. For immediate attention, have your Registrar verify your current enrollment by placing the official stamp in this box. Your Continental Airlines Certificate will arrive 2 to 3 weeks after the Card.

Place Registrar Stamp Here

SAVE Select a four-digit PIN for long distance savings on MCI without changing your current long distance company (numbers only, please):

SFCXA

Detach here before mailing.

© 1996 American Express Travel Related Services Company, Inc.

Cardmember since TODAY

*If your Optima account or any other American Express account you may have is not maintained in good standing, you will forfeit the introductory rate. After the 6-month introductory period, the APR will be a competitive variable rate — 18.65% as of 12/31/95. The APR for Cash Advances is 21.65% as of 12/31/95. These rates are adjusted monthly based on the Prime Rate as listed in *The Wall Street Journal* on the 15th day of the month preceding the billing period.

**To be eligible, you must apply for the Optima Card by July 31, 1996, and meet credit approval. For the domestic fare travel certificates, reservations must be made within 21 days of travel; maximum stay is 14 days and must include a Saturday night. Seats at these fares are limited. American Express makes these certificates available solely as a service to its Cardmembers and incurs no liability in connection with their use or non-use. Continental is directly responsible for the fulfillment of this offer and the delivery of travel services. Certificates valid through October 31, 1996, except for the Spring/Summer Certificates which are valid through August 23, 1996. Your Travel Savings Certificates, along with complete terms and conditions, will be sent to you upon credit approval.

***To be eligible, you must apply for the Optima Card for students by July 31, 1996 and meet credit approval. You will receive an MCI calling card that gives you up to 6 hours of free long distance calling. A one-time credit of up to $7.13 will appear on each MCI billing statement for 12 months from the date of enrollment. $7.13 is equal to MCI's charge for a 30-minute night/ weekend MCI Card call in the continental U.S. and appropriate surcharge. Credit will not exceed usage. One enrollment bonus per customer. Offer valid for new American Express/MCI Card customers only. Must be an MCI customer at time of fulfillment. MCI and MCI Card are registered service marks of MCI Communications Corporation.

A 31 H 300432

DISCLOSURE

Annual percentage rate for purchases.	Variable Rate Information	Grace Period for repayment of the balances for purchases.	Method of computing the balance for purchases	Annual fee
• 18.65% as of 12/31/95 †	• Your annual percentage rate (APR) may vary. The APR for purchases is determined by adding 9.9% to the Prime Rate †	• 30 days on average for purchases if full balance is paid by due date	• Average daily balance (including new purchases)	• None

Over the limit fee: $0 to $15, as determined by applicable law. Late payment Fee: $15 (except $0 in NC). Fee for Cash Advances through Express Cash: 2% of withdrawal with $2.50 minimum and $20 maximum.

† The APR for Cash Advances is 21.65% as of 12/31/95. The APRs may vary and are determined monthly by adding 9.9% and 12.9% to the Prime Rate (PR) for Purchases and Cash Advances, respectively. The PR for billing periods ending in any month is the PR listed in *The Wall Street Journal* on the 15th day (or preceding business day) of the prior month. If this account or any other American Express account you may have was not in good standing during the 12-month period prior to the billing period ("review period"), you will be assessed interest at PR + 12.9% for Purchases. For residents of IA, NC, and PR, APRs will not exceed 18% in any event. If a promotional rate is in effect, that rate will apply and expire according to the promotional terms disclosed to you when you were offered the account or promotional opportunity.

AMERICAN EXPRESS **Cards**

NO POSTAGE NECESSARY IF MAILED IN THE UNITED STATES

BUSINESS REPLY MAIL
FIRST CLASS MAIL PERMIT NO 8424 SALT LAKE CITY UT

AMERICAN EXPRESS CENTURION BANK
C/O THE OPTIMA ACCOUNT
PO BOX 31561
SALT LAKE CITY UT 84131-9984

TERMS AND CONDITIONS

By signing this Application, I ask that an account be opened and a Card issued and that you renew and replace it until I cancel my account. I agree to be bound by the agreement received with the Card. I agree to be liable for all charges to the Optima Card issued at my request.

I understand that I must provide all the information requested in this Application and I certify that such information is accurate. I authorize you to verify the information on the Application and exchange information on me including requesting reports from credit reporting agencies. I am aware that this information will be used to determine my eligibility for the Card and that, if my Application is approved, you may contact these sources to update information at any time. If I ask whether or not a credit report was requested, you will tell me; if you received a report, you will give the name and address of the agency that furnished it. I am also aware that information about me may be used for marketing and administrative purposes and shared with your affiliates and subsidiaries. I understand that information from this Application may be shared with MCI.

Express Cash: By accepting the Card, I am also requesting to be considered for your Express Cash ATM program. The Express Cash terms and conditions, including fees, will be printed on the card agreement I will receive. If approved for this program, you will issue me a Personal Identification Number (PIN).

Information on Balance Transfers: If I have been offered and accepted an opportunity to transfer balances on bank credit cards to American Express Centurion Bank ("AMEX"), I authorize AMEX to forward payment on my behalf on the accounts listed on the reverse side to the related account-issuing bank(s). I understand that my Optima Card account will be debited for the total transfer amount and will be assessed finance charges as stipulated in the Cardmember agreement at the time a check is issued to my current credit card institution. I certify that the account listed on the reverse side is in good standing and I agree to maintain its current status at least until AMEX has forwarded payment on my behalf. I agree to keep paying the current minimum payment on the account until confirmation appears on my Optima Card statement. I understand that transfers may take 5 to 6 weeks. I authorize AMEX to verify the status and balance of such accounts and understand that AMEX may, at its discretion, deny a transfer request. I agree that I continue to be liable to the account issuer pursuant to the respective credit agreement and that I have met the transfer requirements listed on the reverse side. I understand that AMEX shall not be liable for any matters arising out of or related to such accounts or for incomplete or inaccurate information provided by me. Balance transfer is restricted to Basic Cardmembers only.

- An applicant, if married, may apply for a separate account.

- Married Wisconsin Residents–No provision of any marital property agreement, unilateral agreement or court decree under Wisconsin's Marital Property Act will adversely affect a creditor's interest unless, prior to the time credit is granted, the creditor is furnished a copy of that agreement or decree or is given complete information about the agreement or decree.

- New York Residents may contact the New York Banking Department at 1-800-518-8866 to obtain a comparative listing of credit card rates, fees, and grace periods.

The Ootima Card is issued by American Express Centurion Bank.
©1996 American Express Centurion Bank. American Express Centurion Bank
c/o The Optima Account P.O. Box 31561, Salt Lake City, UT 84131-9984

Goo Goo Dolls: A Boy Named Goo (Warner Bros./Metal Blade) 08127

Goo Goo Dolls: Hold Me Up (Metal Blade/Priority) 10451

Hootie & The Blowfish: Cracked Rear View (Atlantic) 05872

Blues Traveler: Four (A&M) 06046

Blues Traveler (A&M) 03386

Freedom from the long commitments you hate about other music clubs.

BMG MUSIC SERVICE

Freedom of choice

11 CDs For the price of 1

NOTHING MORE TO BUY, EVER!

Also available on cassettes

Faith Evans: Faith (Bad Boy/Ansta) 00968

Deborah Cox (Ansta) 00023

Take That: Nobody Else (Ansta) 00024

Alabama: In Pictures (RCA) 00083

Billie Holiday: Billie's Best (Verve) 00135

Red Hot Chili Peppers: What Hits!? (EMI) 00144 ♯

D'Angelo: Brown Sugar (EMI) 00283 ♯

Clueless/Sdtrk. Coolio, Cracker, others. (Capitol) 00341

Styx: Greatest Hits (A&M) 00403

The Bonnie Raitt Collection (Warner Bros.) 00569

Dave Matthews Band: Under The Table And Dreaming (RCA) 05998

Best Of Dire Straits: Money For Nothing (Warner Bros.) 00713

Fleetwood Mac: Greatest Hits (Warner Bros.) 00796

Michael W. Smith: I'll Lead You Home (Reunion) 00989

James Brown: 20 All-Time Greatest Hits (Polydor) 01342

Pavarotti And Friends (London) 01451 Ø

Anthrax: Sound Of White Noise (Elektra) 01517

Creedence Clearwater Revival: Chronicle: 20 Greatest Hits (Fantasy) 01520

Blind Melon: Soup (Capitol) 01667

Empire Records/Sdtrk. Gin Blossoms, Cranberries, Edwyn Collins, others. (A&M) 03457

Angus/Sdtrk. Green Day, Weezer, others. (Reprise) 02134

Dire Straits: Live At The BBC (Warner Bros.) 02140

Fourplay: Elixir (Warner Bros.) 02142

Faith Hill: It Matters To Me (Warner Bros.) 02190

The Best Of Lou Reed: Walk On The Wild Side (RCA) 02270

Freedom to save more the longer you stay – up to 70%.

Yanni: Live At The Acropolis (Private Music) 02477

Sarah McLachlan: Fumbling Towards Ecstasy (Ansta) 02536

Green Day: Dookie (Reprise) 02753 ♯

CATCH THE BUZZ

Jill Sobule (Atlantic/Lava) 03176

Paw: Death To Traitors (A&M) 03603

Sweet Water: Superfriends (EastWest) 03721

Moonpools And Caterpillars: Lucky Dumpling (EastWest) 04013

The Amps: Pacer (Elektra) 05083

Jennifer Trynin: Cockamamie (Warner Bros.) 06538

Del Amitri: Twisted (A&M) 08130

Monster Magnet: Dopes To Infinity (A&M) 08321

Babes In Toyland: Nemesisters (Reprise) 08461

Seven Mary Three: American Standard (Mammoth/Atlantic) 03989

Wilco: A.M. (Reprise/Sire) 08516

Tripping Daisy: I Am An Elastic Firecracker (Island) 08574

Tricky: Maxinquaye (Island) 08944 ♯

CIV: Set Your Goals (Atlantic/Lava) 03684 ♯

MS531

♈: The Gold Experience (Warner Bros.) 03555 ♯

Intro: New Life (Atlantic) 02874

Tracy Lawrence: Live (Atlantic) 02877

Chant: The Benedictine Monks of Santo Domingo de Silos (Angel) 02957

Heart: The Road Home (Capitol) 02967

Sheryl Crow: Tuesday Night Music Club (A&M) 03061

Elton John: Greatest Hits (Polydor) 03077

The Crow/Sdtrk. Stone Temple Pilots, Rage Against The Machine, Nine Inch Nails, others. (Atlantic) 03173

Joan Osborne: Relish (Blue Gorilla) 08513

BlackHawk: Strong Enough (Arista Nashville) 03183

Martina McBride: Wild Angels (RCA) 03241

The Royal Philharmonic Orchestra: The Music Of Pink Floyd (RCA Victor) 03347

The Very Best Of Cream (Polydor) 03385

Alex Bugnon: Tales From The Bright Side (RCA) 03426

Exposé: Greatest Hits (Arista) 03438

The Police: Every Breath You Take, The Classics (A&M) 03515

Morrissey: Southpaw Grammar (Reprise) 03530

The Lion King/Sdtrk. (Walt Disney) 03533

Boney James: Seduction (Warner Bros.) 03549

Edwin McCain: Honor Among Thieves (Atlantic/Lava) 03608

Travis Tritt: Greatest Hits - From The Beginning (Warner Bros.) 03557

Diana Ross: Take Me Higher (Motown) 03610

Annie Lennox: Medusa (Arista) 03678

Down: Nola (EastWest) 03808 ♯

Solo (Perspective/A&M) 03819

Rod Stewart: A Spanner In The Works (Warner Bros.) 03827

Shania Twain (Mercury) 03851

Dream Theater: Change Of Seasons (EastWest) 03937

Joshua Kadison: Delilah Blue (EMI) 04066

Inner City Blues: The Music Of Marvin Gaye Boyz II Men, Bono, Madonna, etc. (Motown) 04075

Aaron Tippin: Tool Box (RCA) 04258

John Mellencamp: Dance Naked (Mercury) 04906

The Best Of Woodstock (Atlantic) 04908

Amy Grant: House Of Love (A&M) 05902

Anita Baker: Rhythm Of Love (Elektra) 05980

Bruce Hornsby: Hot House (RCA) 06006

R.E.M.: Monster (Warner Bros.) 06164

Jeff Foxworthy: You Might Be A Redneck If... (Warner Bros.) 06173

Bon Jovi: Cross Road (Greatest Hits) (Mercury) 06183

The Jerky Boys (Atlantic) 08078 ♯

AC/DC: Ballbreaker ♯ (EastWest) 03932

Gerald & Eddie Levert: Father And Son (EastWest) 03939

The Best of Emerson, Lake & Palmer (Victory) 06248

The Cranberries: No Need To Argue (Island) 06258

Tom Petty: Wildflowers (Warner Bros.) 06260

Brandy (Atlantic) 06266

Frank Sinatra: Duets II (Capitol) 06269

Megadeth: Youthanasia (Capitol) 06272

Vanessa Williams: The Sweetest Days (Mercury) 06335

Madonna: Bedtime Stories (Maverick/Sire) 06356

The Best Of Sting 1984-1994: Fields Of Gold (A&M) 06357

The Unplugged Collection, Vol. 1 Rod Stewart, Paul McCartney, others. (Warner Bros.) 06393

The Chieftains: The Long Black Veil Featuring Sting, The Rolling Stones, others. (RCA Victor) 06408

Real McCoy: Another Night (Arista) 06500

The Very Best Of Elvis Costello & The Attractions 1977-86 (Rykodisc) 06956

The Jerky Boys 2 (Atlantic) 08079 ♯

Tower Of Song-The Songs of Leonard Cohen (A&M) 08110

Encomium: A Tribute To Led Zeppelin Hootie & The Blowfish, others. (Atlantic) 08135

The Best Of The Gipsy Kings (Nonesuch) 08149

The Best Of New Order (Qwest/Warner Bros.) 08153

Better Than Ezra: Deluxe (Elektra) 08160

SPECIAL SALE OFFER ACT NOW!

The Benedictine Monks Of Santo Domingo de Silos: Chant II (Angel) 04093

Matthew Sweet: 100% Fun (Zoo Entertainment) 08166

Lorrie Morgan: Greatest Hits (BNA) 08232

Eric Clapton: The Cream Of Clapton (Polydor) 08241

John Michael Montgomery (Atlantic) 08251

Radiohead: The Bends (Capitol) 08299

Friends: Music From The TV Series Rembrandts, Toad the Wet Sprocket, more (Reprise) 03527

David Sanborn: Pearls (Elektra) 08324

Adina Howard: Do You Wanna Ride? (EastWest) 08354

Kut Klose: Surrender (Keia/Elektra) 08456

Robert Cray: Some Rainy Morning (Mercury) 08566

Elton John: Made In England (Rocket/PRI) 08583

Blessid Union Of Souls: Home (EMI) 08604

Filter: Short Bus (Reprise) 08611 ♯

Björk: Post (Elektra) 08919

Chris Isaak: Forever Blue (Reprise) 08711

Fold here ▶

MS 531

BMG MUSIC SERVICE

Tear off here before mailing

NO POSTAGE NECESSARY IF MAILED IN THE UNITED STATES

BUSINESS REPLY MAIL
FIRST-CLASS MAIL PERMIT NO. 5071 INDIANAPOLIS IN
POSTAGE WILL BE PAID BY ADDRESSEE

BMG MUSIC SERVICE
PO BOX 91001
INDIANAPOLIS IN 46209-9637

Dwight Yoakam: Gone (Reprise) 05096

k.d. lang: All You Can Eat (Warner Bros.) 05102

Classic Disney: 60 Years Of Musical Magic Vol. I Includes songs from "The Lion King," "Mary Poppins," and others. (Walt Disney) 08692

The Bridges Of Madison County/Sdtrk. Dinah Washington, Johnny Hartman, more. (Malpaso) 08709

The Idiot's Guide To Classical Music (RCA Victor) 08787 ⊄

Monica: Miss Thang (Rowdy Records) 08792

Neil Young: Mirror Ball (Reprise) 08873

All-4-One: And The Music Speaks (Atlantic/ Blitzz) 08917

Tha Rembrandts: LP (EastWest) 08897

Bon Jovi: These Days (Mercury) 08925

Waiting To Exhale/Sdtrk. Whitney Houston, TLC, Toni Braxton, more. (Arista) 04468

Whitney Houston: The Bodyguard/Sdtrk. (Arista) 54213

TLC: CrazySexyCool (LaFace/Arista) 06352

TLC: Ooooooohhh...On The TLC Tip (LaFace) 50167

Ace Of Base: The Bridge (Arista) 03913

Ace Of Base: The Sign (Arista) 02354

Freedom of choice

11 CDs For the price of 1

NOTHING MORE TO BUY, EVER!

Also available on cassettes

Collective Soul (Atlantic) 08133

Collective Soul: Hints, Allegations & Things Left Unsaid (Atlantic) 03309

Pocahontes/Sdtrk. (Walt Disney) 08913

Ugly Kid Joe: Menace To Sobriety (Mercury) 08926

Incognito: 100° And Rising (Verve/Forecast) 08933

Boyz II Men: Cooleyhigh-harmony (Motown) 10930

Jackson Browne: Running On Empty (Elektra) 11056

Seal (1994) (Warner Bros./Sire) 05907

Megadeth: Hidden Treasures (Capitol) 20501

A GRP Artists' Celebration Of The Songs Of The Beatles (GRP) 11110

War: The Best Of War...And More (Avenue Records) 11160

Freedom to stay as long as you want, after you buy just one.

Enya: Watermark (Reprise) 43249

ABBA: Gold-Greatest Hits (Polydor) 20679

AC/DC: Who Made Who-Greatest Hits (Atlantic) 20774

Eagles: Greatest Hits 1971-1975 (Asylum) 23481

Boyz II Men: II (Motown) 06028

Eric Clapton: Unplugged (Warner Bros.) 23690

James Taylor: Greatest Hits (Reprise) 23790

Jackson 5: 18 Greatest Hits (Motown) 23865 ⊄

Donna Summer: On The Radio-Greatest Hits Vols. I & II (Casablanca) 24715

Foreigner: The Very Best ...And Beyond (Atlantic) 24722

Stone Temple Pilots: Purple (Atlantic) 24738

U2: Achtung Baby (Island) 25174

Soul Asylum: And The Horse They Rode In On (A&M) 25339

The Steve Miller Band: Greatest Hits 1974-1978 (Capitol) 33199

Bryan Adams: So Far So Good (A&M) 34771

Van Halen: Balance (Warner Bros.) 06394

Shania Twain: The Woman In Me (Mercury Nashville) 06935

Bob Marley: Legend (Island) 53521

Miles Davis: Birth Of The Cool (Capitol Jazz) 54138 ⊄

Kenny G: Breathless (Arista) 54317

En Vogue: Funky Divas (EastWest) 61717

Eagles: Greatest Hits, Vol. 2 (Asylum) 63318

Neil Young: Unplugged (Reprise) 64125

Van Morrison: Moondance (Warner Bros.) 64585

Elvis Presley: The Number One Hits (RCA) 72190

Rod Stewart: Unplugged... And Seated (Warner Bros.) 73684

Pantera: Far Beyond Driven (EastWest America) 73909 ♯

Frank Sinatra: Sinatra Reprise-The Very Good Years (Reprise) 80304

ZZ Top: Greatest Hits (Warner Bros.) 83411

R. Kelly: 12-Play (Jive) 83815

David Bowie: The Singles 1969-1993 (Rykodisc) 01659 ☆

Best Of The Grateful Dead: Skeletons From The Closet (Warner Bros.) 83892

The Baddest Of George Thorogood And The Destroyers (EMI) 84002

Rusted Root: When I Woke (Mercury) 08460

Jeff Foxworthy: Games Rednecks Play (Warner Bros.) 08877

Rod Stewart: The Mercury Anthology (Mercury) 01161 ⊄☆

Pet Shop Boys: Alternative (EMI) 02010 ☆⊄

Batman Forever/Sdtrk. U2, Seal, Brandy, others. (Atlantic) 08915

Madonna: The Immaculate Collection (Sire) 54164

Diana Ross & The Supremes: Anthology (Motown) 03611 ☆

The Police: Live (A&M) 08551 ☆

Lena Horne: Live On Broadway-The Lady And Her Music (Warner Bros./Qwest) 05111 ☆

Woodstock '94 Metallica, Nine Inch Nails, Green Day, etc. (A&M) 06315 ♯☆

Woodstock/Sdtrk. (Atlantic) 09672 ☆

Here's how your Club works:

Start with our **7-1-3 Formula** to introduce you to the Club...and to your savings!

CHOOSE THE MUSIC YOU LOVE.
- Pick **7 FREE** CDs (or cassettes) right now from the many great choices in this ad.
- **Buy just 1** selection at the regular Club price (currently $14.98 to $16.98 for CDs; $9.98 to $10.98 for cassettes) within a year.
- Then choose **3 more FREE.** That's 11 for the price of 1 (plus shipping and handling for each selection) with nothing more to buy, ever!

LISTEN WITH NO RISK. You may take 10 days to listen to your introductory selections and look over the accompanying terms of Club membership.
- If you're not completely satisfied, simply return your selections at our expense—with no further obligation.

SHOP FROM THE COMFORT OF HOME. Discover how convenient it is to shop with BMG Music Service.
- You'll get our exclusive Club Catalog about every three weeks (19 shopping opportunities a year), filled with hundreds of choices in a variety of music categories, plus music news, artist interviews and recommendations from our experts.
- So easy! Every issue offers a Featured Selection in your preferred music category. If you want the Featured Selection, don't do a thing—you'll receive it automatically.
- Your choice! If you want other hits from the Catalog — or none at all — just return the Notification Card provided by the specified date. You'll have at least 10 days to decide.
- No pressure! If you should have fewer than 10 days to reply and receive an unwanted Featured Selection, simply return it at our expense.

SAVE AGAIN AND AGAIN. From day one, for every selection you buy at the regular Club price, you may choose another of equal or lesser value at 50% off. But that's not all.
- The longer you remain a BMG Music Service member, the more you save — up to 50%, 60%, **even 70%** — with our special sales and discounts.

We're sure you'll enjoy your exclusive Club benefits. But if you ever want to cancel, just write and tell us. It's your choice anytime—after you buy your one regular-Club-price selection. Why wait? Join BMG Music Service now and start saving.

If the reply card is missing, please write to: BMG Music Service, P.O. Box 91001, Indianapolis, IN 46291-0002

♯ Parental Advisory—Contains explicit lyrics and/or artwork.
☆ 2-CD set (counts as 2 selections).
⊄ Not available on cassette.
Dog and horn are trademarks of General Electric Company, USA. The BMG logo is a trademark of BMG Music. Other trademarks used in the advertisement are the property of various trademark owners. BMG Music Service, 6550 E. 30th St., Indianapolis, IN 46219-1194 © 1996 BMG Direct

7 + 1 + 3 = 11

Start with 7 FREE CDs now | Buy only 1 at the regular Club price within a year | Then get 3 more CDs of your choice, FREE | Enjoy 11 CDs for the price of 1

A shipping and handling charge is added to each selection.

NOTHING MORE TO BUY, EVER!

The Click: Game Related (Jive/Sick Wid It) 11262 ♯

HIP-HOP JAMS

RBX: The RBX Files (Premeditated) 04626 ♯

Craig Mack: Project: Funk Da World (Bad Boy/Arista) 06156 ♯

The Notorious B.I.G.: Ready To Die (Bad Boy/Arista) 06160 ♯

Keith Murray: The Most Beautifullest Thing In this World (Jive) 06506 ♯

Ol' Dirty Bastard: Return To The 36 Chambers: The Dirty Version (Elektra) 08447 ♯

The Infamous Mobb Deep (Loud Records) 08606 ♯

Beastie Boys: Root Down (Capitol) 08770 ♯

Grand Puba: 2000 (Elektra) 08920 ♯

Beastie Boys: Ill Communication (Capitol) 24717 ♯

Raekwon: Only Built 4 Cuban Linx (Loud Records) 00061 ♯

Junior M.A.F.I.A.: Conspiracy (Big Beat/Atlantic) 03794 ♯

AZ: Doe Or Die (EMI) 03795 ♯

das efx: Hold It Down (EastWest) 03936 ♯

KRS-One (Jive) 04562 ♯

Goodie Mob: Soul Food (LaFace) 04590 ♯

Jamal: Last Chance, No Breaks (Rowdy Records) 04592

Phish: A Live One (Elektra) 08922 ☆

Allman Brothers Band: A Decade Of Hits 1969-1979 (Polydor) 35031

10,000 Maniacs: MTV Unplugged (Elektra) 35061

Carreras, Domingo & Pavarotti: The 3 Tenors In Concert Mehta conducts. (London) 35078

Melissa Etheridge: Yes I Am (Island) 35501

Bette Midler: Bette Of Roses (Atlantic) 40445

The John Lennon Collection (Capitol) 73627

The Best Of The Doobie Brothers (Warner Bros.) 43738

Grateful Dead: Europe '72 (Warner Bros.) 53931 ⊄☆

BMG MUSIC SERVICE

Tear off here before mailing ▲

START SAVING! Mail This Postage-Paid Card Today.

❶ Please accept my membership in the BMG Music Service and send my 7 FREE selections as indicated. Under the terms of this offer, I agree to buy just 1 selection at the regular Club price ($14.98 to $16.98 for CDs; $9.98 to $10.98 for cassettes) within a year. I will then receive 3 more choices FREE! That's 11 for the price of 1, *with nothing more to buy, ever!* I understand that a shipping and handling charge will be billed for each selection.

❷ Send my selections on (check **one** only): ☐ **CDs** ☐ **Cassettes**

❸ **Rush me these 7 hits now** (indicate by number):
A 2-CD set (☆) counts as 2 selections.

❹ I am always free to choose from any category, but I am most interested in the music category checked here (check **one** only):

1. ☐ **LIGHT SOUNDS** Bette Midler, Frank Sinatra
2. ☐ **COUNTRY** Alan Jackson, Shania Twain
3. ☐ **HARD ROCK** Bon Jovi, Van Halen
4. ☐ **SOFT ROCK & POP** Elton John, Hootie & The Blowfish
5. ☐ **CLASSICAL+** Luciano Pavarotti, Evgeny Kissin
6. ☐ **JAZZ** Fourplay, David Sanborn
7. ☐ **METAL** Pantera, AC/DC
8. ☐ **R&B/DANCE** TLC, Boyz II Men
9. ☐ **ALTERNATIVE** The Cranberries, Green Day

❺ ☐ Mr. ☐ Mrs. ☐ Ms. (PLEASE PRINT) First Name Initial Last Name

Address Apt.

City State Zip

Phone ( ) Area Code Signature

Instant 50%-Off Bonus

From day one, every time you buy a CD or cassette at the regular Club price, you're entitled to buy another of equal or lesser value at half price.

Canadian residents mail reply to: BMG Music Service Box 6030 Mississauga ON L5A 4H9

BMG MUSIC SERVICE

+Members who choose CLASSICAL as their listening interest will be serviced by the BMG Classical Music Service •We reserve the right to limit the number of memberships per person a year, request additional information, reject any application or cancel any membership. Local taxes, if any, will be added. Offer available in continental USA and under special arrangement in Alaska and Hawaii. Offer not available in Puerto Rico, APO or FPO. Offer and product selection may vary in Canada. CDs and tapes obtained from the BMG Music Services are intended for members' use only.

MS 531 Fold here ▶

(LS) FBTCR MS 531

C. Izs
1 ia
1996

The University of Illinois *at Urbana-Champaign*

U OF I DIRECT

Welcome To U OF I DIRECT Registration

When you use your Network ID and password to access U OF I DIRECT from personal computers at multiple locations on campus (or via dial-up with modem), you will be welcomed to U OF I DIRECT registration, followed by a request to verify your local address and the Main Menu of Options. You then select an option by pressing the appropriate key(s) on the keyboard.

A registration checklist and Schedule Planning Form, included in the *Timetable*, will help you develop your schedule before you log onto U OF I DIRECT.

You will be assigned a Registration Time (RT) based on the number of hours/units completed or in progress, according to campus policy. Through U OF I DIRECT you can:

- register and add/drop classes
- update your address and telephone information
- provide information on appointment/graduation status
- obtain a copy of your early registration schedule

Some classes are listed in the *Timetable* as "authorization only." Contact the department for approval before using the U OF I DIRECT system to register in one of these classes.

The U OF I DIRECT system will control for RT; class size, academic program, maximum credit, advising hold (if applicable), and encumbrances. If an advising hold has been placed on your record, it must be removed before you can register. You should resolve all encumbrances as soon as possible. If you have an encumbrance on your record, access to U OF I DIRECT to register or to drop or add classes will be blocked approximately three weeks prior to the first day of instruction. **If you have an encumbrance on your record as of 5:00 PM the first day of instruction, your course registration for the term will be cancelled.** You can avoid having your course registration cancelled by resolving encumbrances.

Finally, the U OF I DIRECT Assistance Center will be available from 8:30 AM until 4:45 PM Monday to Friday in B-3 Coble Hall (enter north side of Coble). If you need information or assistance using U OF I DIRECT, call 333-6565.

Introduction to the *Timetable*

The *Timetable* is the listing of course offerings for the term, and includes instructions on when, where, and how to register and drop and add classes; tuition and fees and billing information; academic calendar information; how to get a replacement ID card; etc. Therefore, please keep it for future reference. The information contained in the course listings is correct as of Feb. 15, 1996. Updated information on course offerings is also available by checking *Timetable* course section information on the World Wide Web (http://www.uiuc.edu/admin_manual/Courses/time.top.html) and from college and departmental advisers.

While every effort is made to provide accurate and up-to-date information, the University reserves the right to change without notice statements in the *Timetable* concerning rules, policies, procedures, tuition, fees, curricula, courses, or other matters. All course registrations are accepted subject to enrollment conditions set by the offering departments. In addition, colleges and departments reserve the right to:

- impose enrollment requirements and prerequisites,
- reassign students to other sections in a course,
- withdraw students from certain courses or sections after enrollment, and/or
- cancel course offerings or sections for legitimate educational reasons.

Students considering enrollment in military science, naval science, or air force aerospace studies courses should be aware that University policy prohibits discrimination on the basis of sexual orientation; students may enroll in these courses regardless of sexual orientation. As of the date of printing of this publication, students seeking to enroll in ROTC are not asked to disclose their sexual orientation. However, homosexual conduct is grounds for disenrollment from the program.

Student Responsibility

- You are responsible for knowing and adhering to the policies, deadlines, and procedures in the *Timetable*. Careful reading of the various sections of this booklet will help you avoid enrollment problems.
- **U OF I DIRECT is the UIUC system to register for courses by computer. When you do so, you agree to pay tuition and fees to the University according to the payment policies and schedules adopted by the Board of Trustees. If you wish to cancel your registration, and thus avoid payment of tuition and fees charges, you must do so by 5:00 PM of the first day of instruction.**

  Unauthorized use of University of Illinois computer systems, data, or resources; unauthorized use of another individual's identification, account, or password; or an attempt to gain unauthorized access is prohibited by University policy and may constitute a violation of Illinois state law.
- As an enrolled student, you are responsible for knowing and complying with the regulations of the University, your college, and the departments offering the courses you are taking, and for fulfilling the requirements for your particular degree. You may obtain the regulations of your college at the college office.

You are expected to conduct yourself at all times in accordance with accepted principles of responsible citizenship and with due regard for the rights of others.

You are advised to obtain a copy of the *Code on Campus Affairs and Handbook of Policies and Regulations Applying to All Students*. That publication is available for inspection at college and departmental offices and libraries, at the Illini Union Information Desk, the Student Organizational Complex in the Illini Union, in the lobby of the Turner Student Services Building, and at Window 25, 100 Henry Administration Building.

The Office of Publications/Office of Public Affairs at the University of Illinois at Urbana-Champaign contracted for publication of the *Timetable*. 95.092

Printed on recycled, recyclable paper.

1996 Summer Semester *Timetable*

University of Illinois

Table of Contents

Admissions Information, Summer Session 28
Calendars 4
Final examinations ..... after course listings
General Information 26
Registration on U of I Direct 6
- Canceling 25
- Charges, Payments, and Refunds 20
- Locations 8
- Network ID And Password 8
- Part-Time, Late, and Visitor Registration 20
- Procedures 6
- Questions and Answers 19
- U of I Direct Checklist 9
- U of I Direct Instructions 10
- U of I Direct Screens 11

Student Health Insurance 22, 24
Tuition and Fee Schedule 23
Withdrawal from the University 25
WWW *Timetable* 7

Term 1 Courses

Accountancy S1-1
Afro-American Studies S1-1
Agronomy S1-1
Art—Industrial Design S1-1
Asian Studies S1-1
Business Administration S1-1
Communications S1-1
Community Health S1-1
Comparative Literature S1-2
Curriculum and Instruction S1-2
East Asian Languages and Cultures S1-2
Economics S1-2
English Literature and American Literature S1-2
Finance S1-3
Fine and Applied Arts S1-3
Geography S1-3
German S1-3
Graduate College S1-3
History S1-3
Horticulture S1-3
Journalism S1-3
Kinesiology S1-3
Latin American Studies Program S1-3
Liberal Arts S1-3
Library and Information Science S1-4
Political Science S1-4
Psychology S1-4
Rehabilitation S1-4
Religious Studies S1-4
Sociology S1-4
Special Education S1-4
Speech Communication S1-5
Urban and Regional Planning S1-5
Vocational and Technical Education S1-5
Women's Studies S1-5

Term 2 Courses

Accountancy S2-1
Advertising S2-1
Aeronautical and Astronautical Engineering S2-1
African Languages—Linguistics S2-1
African Studies S2-1
Afro-American Studies S2-2
Agricultural Communications S2-2
Agricultural Education S2-2
Agricultural Engineering S2-2
Agricultural Mechanization S2-2
Agriculture S2-2
Agronomy S2-3
American Civilization S2-3
Animal Sciences S2-3
Anthropology S2-3
Architecture S2-4
Art—Introduction to Art and Design S2-4
Art—General and Professional Courses S2-4
Art—Crafts S2-5
Art—Education S2-5
Art—Graphic Design S2-5
Art—History of Art S2-5
Art—Industrial Design S2-5
Art—Painting S2-6
Art—Photography S2-6
Art—Printmaking S2-6
Art—Sculpture S2-6
Asian Studies S2-7
Astronomy S2-7
Atmospheric Sciences S2-7
Aviation S2-7
Biochemistry S2-8
Bioengineering S2-9
Biology S2-9
Biophysics S2-9
Bridge S2-9
Business S2-9
Business Administration S2-10
Business and Technical Writing S2-10
Cell and Structural Biology S2-10
Ceramic Engineering S2-10
Chemical Engineering S2-11
Chemistry S2-11
Chinese S2-11
Civil Engineering S2-12
Classical Civilization S2-12
Committee on Institutional Cooperation S2-12
Communications S2-12
Community Health S2-12
Comparative Literature S2-12
Computational Science and Engineering S2-13
Computer Science S2-13
Curriculum and Instruction S2-13
East Asian Languages and Cultures S2-14
Ecology, Ethology, and Evolution S2-14
Economics S2-14
Education S2-15
Educational Organization and Leadership S2-15
Educational Policy Studies S2-16
Educational Practice S2-16
Educational Psychology S2-16
Electrical and Computer Engineering S2-17
Engineering S2-18
Engineering Honors S2-18
English as a Second Language S2-18
English as an International Language S2-19
English Literature and American Literature S2-19
Entomology S2-19
Environmental Studies, Institute for S2-19
Finance S2-19
Fine and Applied Arts S2-20
Forestry S2-20
French S2-20
General Engineering S2-20
Geography S2-20
Geology S2-21
German S2-21
Germanic S2-21
Graduate College S2-22
Greek (Ancient)—Classics S2-22
History S2-22
History and Philosophy of Science S2-22
Horticulture S2-22
Human Development and Family Studies S2-23
Humanities S2-23
Industrial Engineering S2-23
Italian—Spanish, Italian, and Portuguese S2-24
Japanese—Asian Studies S2-24
Journalism S2-24
Kinesiology S2-24
Labor and Industrial Relations S2-25
Landscape Architecture S2-25
Latin S2-25
Latin American Studies Program S2-25
Law S2-25
Leisure Studies S2-26
Liberal Arts (Study Abroad) S2-26
Library and Information Science S2-26
Linguistics S2-27
Manufacturing Engineering S2-27
Materials Science and Engineering S2-27
Mathematics S2-27
Mechanical Engineering S2-28
Medical Sciences S2-29
Medieval Civilization Studies Program S2-29
Metallurgy Engineering S2-29
Microbiology S2-29
Music S2-30
Nuclear Engineering S2-32
Nursing Sciences S2-32
Nursing, Public Health S2-33
Nutritional Sciences S2-33
Philosophy S2-33
Physical Education (see Kinesiology)
Physics S2-33
Physiology S2-34
Plant Biology S2-34
Plant Pathology S2-35
Political Science S2-35
Portuguese—Spanish, Italian, and Portuguese S2-35
Psychology S2-36
Rehabilitation S2-36
Renaissance Studies S2-36
Rhetoric and Composition S2-36
Rural Sociology S2-36
Russian—Slavic Languages and Literatures S2-36
Slavic—Slavic Languages and Literatures S2-36
Social Work S2-37
Sociology S2-37
Spanish—Spanish, Italian, and Portuguese S2-37
Special Education S2-38
Speech and Hearing Science S2-38
Speech Communication S2-38
Statistics S2-39
Theatre S2-39
Theoretical and Applied Mechanics S2-40
Urban and Regional Planning S2-40
Veterinary Biosciences S2-40
Veterinary Clinical Medicine S2-41
Veterinary Pathobiology S2-41
Vocational and Technical Education S2-42
Wolof (See African Languages)
Women's Studies S2-42

Special Programs

Pre-College Youth SP-1
College and Special Audience SP-3
Teachers SP-7

Calendars

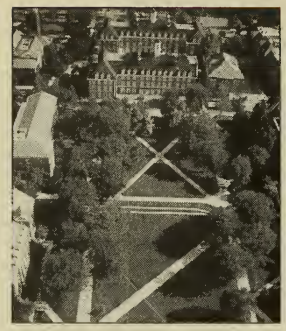

Registration For 1996 Summer Session Courses

Important Dates

March 20, 1996	Invitation to Register mailed to all students
April 1	*Registration begins for Summer Term 1*
April 1	*Registration begins for Summer Term 2*
May 13, 5:00 PM	Deadline to clear an encumbrance Summer Term 1
June 10, 5:00 PM	Deadline to clear an encumbrance Summer Term 2
May 3	Registration schedules mailed to eligible students for Summer Term 1
May 31	Registration schedules mailed to eligible students for Summer Term 2
May 13	First day of instruction, Summer Term 1
June 10	First day of instruction, Summer Term 2
May 21, Noon	Payment due, Summer Term 1
June 18, Noon	Payment due, Summer Term 2

1996 Summer Term 1

April 1	Registration begins
April 22	Registration begins for nondegree students
May 13	First day of instruction
May 13, 5:00 PM	Deadline for undergraduate students to add a new course
May 14, 8:00 AM	Late registration begins
May 14, 5:00 PM	Deadline for graduate students to add a new course
May 24, 5:00 PM	Deadline to elect credit-no credit option
May 24, 5:00 PM	Deadline to change credit-no credit option to regular grade basis
May 24, 5:00 PM	Deadline to withdraw or drop a course without academic penalty
May 27	Memorial Day (all-campus holiday)
June 7	Last day of instruction
June 7 - 8	Final examination period

1996 Summer Term 2

April 1	Registration begins
April 22	Registration begins for nondegree students
June 10, 7:00 AM	First day of instruction
June 11, 8:00 AM	Late registration begins
June 14	Deadline to suppress directory information
July 4	Independence Day (all-campus holiday)
July 8	Second half-term courses begin
July 31	Last day of instruction
Aug 1	Reading day (no classes, no final exams)
Aug 2-3	Final examination period
Aug 5	August graduation date (no commencement exercise)

Term 2 Undergraduate Student Academic Deadlines

	To add:
June 14, 5:00 PM	eight-week course
June 14, 5:00 PM	first half-term course
July 5, 5:00 PM	second half-term course
	To drop:
July 5, 5:00 PM	eight-week course
June 21, 5:00 PM	first half-term course
July 19, 5:00 PM	second half-term course
	To elect credit-no credit or to change credit-no credit to regular grade basis in:
July 5, 5:00 PM	eight-week course
June 21, 5:00 PM	first half-term course
July 19, 5:00 PM	second half-term course

Term 2 Graduate Student Academic Deadlines

	To add:
June 19, 5:00 PM	eight-week course
June 19, 5:00 PM	first half-term course
July 17, 5:00 PM	second half-term course
	To drop:
July 19, 5:00 PM	eight-week course
June 26, 5:00 PM	first half-term course
July 24, 5:00 PM	second half-term course
	To elect credit-no credit or to change credit-no credit to regular grade basis in:
July 19, 5:00 PM	eight-week course
June 26, 5:00 PM	first half-term course
July 24, 5:00 PM	second half-term course
July 3, 5:00 PM	To add name to August graduation list
July 26, 5:00 PM	To deposit August master's degree thesis in the Graduate College

College of Law 1996 Summer Terms

May 20, 7:00 AM	First summer term instruction begins
June 21	First summer term instruction ends
June 24 - 25	First summer term final examination period
June 27, 7:00 AM	Second summer term instruction begins
July 4	Independence Day (all campus holiday)
Aug 1	Study day (no classes, no final examinations)
Aug 2 - 3	Second summer term final examination period
	Deadline for refund of tuition and fees if reducing course enrollment to a lower assessment range:
May 28	first summer term
June 3	eleven-week course
July 5	second summer term

For refund information, see page 24.

Future Academic Calendars

Fall Semester 1996

Sept 2, Mon	Labor Day
Sept 3, Tue	Instruction begins
Nov 27, Wed 5:00 PM- Dec 1, Sun	Thanksgiving vacation
Dec 13, Fri	Instruction ends
Dec 14, Sat	Reading day
Dec 16, Mon - Dec 21, Sat	Final examinations

Spring Semester 1997

Jan 21, Tue	Instruction begins
Mar 22, Sat 1:00 PM - Mar 30, Sun	Spring vacation
May 7, Wed	Instruction ends
May 8, Thurs	Reading day
May 9, Fri - May 16, Fri	Final examinations
May 18, Sun	Commencement

Summer Sessions 1997

May 19, Mon	Term 1 instruction begins
May 26, Mon	Memorial Day
June 16, Mon	Term 2 instruction begins
July 4, Fri	Independence Day
July 14, Mon	Term 2 second half-term
Aug 6, Wed	Term 2 instruction ends
Aug 7, Thurs	Term 2 reading day
Aug 8, Fri - Aug 9, Sat	Term 2 Final examinations

Fall Semester 1997

Sept 1, Mon	Labor Day
Sep 2, Tue	Instruction begins
Nov 26, Wed 5:00 PM- Nov 30, Sun	Thanksgiving vacation
Dec 12, Fri	Instruction ends
Dec 13, Sat	Reading day
Dec 15, Mon - Dec 20, Sat	Final examinations

Spring Semester 1998

Jan 19, Mon	Martin Luther King, Jr.'s birthday
Jan 20, Tue	Instruction begins
Mar 21, Sat, 1:00 - Mar 29, Sun	Spring vacation
May 6, Wed	Instruction ends
May 7, Thurs	Reading day
May 8, Fri - May 15, Fri	Final examinations
May 17, Sun	Commencement

Summer Sessions 1998

May 18, Mon	Term 1 instruction begins
May 25, Mon	Memorial Day observed
June 15, Mon	Term 2 instruction begins
July 3, Fri	Independence Day observed
July 13, Mon	Term 2 second half-term
Aug 5, Wed	Term 2 instruction ends
Aug 6, Thurs	Term 2 reading day
Aug 7, Fri - Aug 8, Sat	Term 2 final examinations

Registration Procedures

1. Registration Time - Invitation to Register

All eligible continuing and re-entry students are assigned a Registration Time (RT), according to priorities established by campus policy. The RT is the first time a student can access U OF I DIRECT registration for the term. You will be informed of your RT in your Invitation to Register, mailed to your local address, approximately two weeks before the start of the Registration Period. (If you did not receive this mailing, please go to B-3 Coble Hall.) Within each priority grouping, RTs are assigned in intervals first by the number of hours earned plus the number of hours (if any) in progress. Further assignment, as necessary, is done randomly by student ID number.

2. Eligibility to Register

In general, students currently enrolled in UIUC degree programs can register early. You may not register early if you are a student newly admitted to a UIUC degree program. Information about your initial registration procedures will be included in your Notice of Admission.

3. Advising Hold

Academic advising is recommended for all students and is required in most programs. You are encouraged to meet with your adviser to discuss your plan of study before using U OF I DIRECT to register. An advising hold may be placed on your record if you are in a college/department in which advising is a mandatory prerequisite to registration. In such cases you must complete an advising session before your college/department will clear you to enroll using U OF I DIRECT. For additional information on the advising hold, please contact your college office.

4. Encumbrances

Academic and administrative offices may place encumbrances on your record for academic reasons, funds owed to the University, judicial reasons, and for failure to meet medical/immunization requirements. If you have an encumbrance(s) on your record, resolve it with the appropriate campus office as soon as possible. You will be informed of any encumbrance(s) on your Invitation to Register, on your official class schedule, and each time you access U OF I DIRECT. An encumbrance will not prohibit you from participating in registration. You can continue to use the system to make course changes until your official class schedule is mailed to you approximately three weeks prior to the beginning of the term.

After the official class schedule is mailed, however, all encumbered students will be blocked from access to the U OF I DIRECT registration sequence. Students will be alerted to the presence of any encumbrance(s) on the official class schedule and directed to the appropriate office(s) to resolve them. **Failure to resolve the encumbrance(s) prior to 5:00 PM of the first day of instruction will result in cancellation of your course registration for the term.**

5. Enrollment Requirements and Prerequisites

Many courses carry prerequisites and other enrollment requirements such as "consent of instructor," "enrollment limited to majors," "seniors only," "honor students," etc. These requirements are listed with each course and many are computer controlled. You are expected to comply with these prerequisites and enrollment requirements. Failure to do so may result in your being removed from the course. Should you have questions regarding these requirements, please contact the teaching department.

6. "Authorization Only" Courses

Some courses require departmental authorization prior to registration. If you are interested in an "authorization only" course listed in the *Timetable* you should consult the teaching department prior to your Registration Time. If you meet the enrollment requirements for the course, the department will authorize you on-line to enroll in the course. You, in turn, must register for the course using U OF I DIRECT.

7. Maximum/Minimum Enrollment Levels

The maximum amount of credit in which a student can enroll without special overload approval from his/her college office is:

Fall and Spring Terms

Undergraduates	18 hours
Graduate, Vet Med, Medicine	5 units (20 hours)
Law	16 hours

Summer Term 1

Undergraduates	4 hours
Graduate, Vet Med, Medicine	1½ units (6 hours)
Law	6 hours

Summer Term 2

Undergraduates	9 hours
Graduate, Vet Med, Medicine	3 units (12 hours)
Law	6 hours

Should you wish to enroll above the established maximum, consult your college office.

U OF I DIRECT will display a warning message if you are not enrolled in a full course load for the term. Enrollment below the minimum may jeopardize your financial aid status, progress towards a degree, or visa status if you are an international student. Full-time enrollment for undergraduate students is 3 or more hours, for graduate students, ½ or more units in Term 1. Full-time enrollment for undergraduate students is 6 or more hours, for graduate students, 1½ or more units in Term 2.

8. Credit-No Credit

The credit-no credit grading option is designed to encourage students to explore areas of academic interest that they might otherwise avoid for fear of poor grades. All students considering this option are cautioned that many graduate and professional schools consider applicants whose transcripts bear a significant number of nongrade symbols less favorably than applicants whose transcripts contain none or very few. Likewise, in computing a preadmission grade-point average, some schools may convert the NC symbol to a failing grade because they do not know whether the actual grade was a D or E.

Credit-no credit courses are not counted toward the grade-point average, but are included as part of the total credit hours and are assessed as credit hours.

Instructors are not informed of those students in their classes who are taking work under the credit-no credit option, and they report the usual letter grades at the end of the course. These grades are automatically converted to CR or NC. Grades of C or better are required to earn credit.

The credit-no credit option is not available on U OF I DIRECT. Should you wish to elect this option, please consult your college office.

9. Policy on Intercollege Transfer

An intercollege transfer applicant is one who is currently registered in an undergraduate college at UIUC and who wishes to be considered for admission to another undergraduate college at UIUC. Intercollege transfer applicants are considered on the basis of the intercollege admission requirements of the new college and availability of space in the chosen programs. This policy does not apply to the Graduate College or professional colleges.

The campus has designated two periods each term for intercollege transfer. They are:

- **Two weeks prior to the beginning of the registration period for each term. Curriculum changes will not be allowed after registration begins.**
- **One week prior to the start of instruction for the term and through the first week of instruction.**

If you intend to apply for intercollege transfer, you should do so within these designated time frames. **Your access to certain courses is dependent upon your college of enrollment.**

10. *Student Health Insurance*

The University's Board of Trustees requires that all students be covered by a health insurance plan, either the University's Student Health Insurance Plan or a plan determined by the University to be equivalent. Request for exemption from the health insurance fee, purchase of dependent coverage, etc., are limited to specific time periods at the beginning of each semester. See Student Health Insurance Plan section in the* Timetable *for deadline dates and instructions.

How to Use the World Wide Web *Timetable*

The *Timetable* is also on the campus network (UIUCnet), via a service called the "World Wide Web" (WWW).

The WWW version allows convenient browsing of the *Timetable* with the following advantages:

- The most up-to-date course information: It is updated every night from U OF I DIRECT data.
- Cross-referenced information: Every course is linked to more complete course descriptions found in the on-line *Courses* catalog.
- Helpful information: Supplemental information is available, e.g., links to a campus map showing class locations.
- You can search it via an easy-to-use index.

The WWW *Timetable* can be viewed on the network by using a browser program on a PC, Mac, or Unix system. Some common browsers are NCSA Mosaic, Netscape, or Lynx. If you are familiar with using a WWW browser (i.e., if this computer jargon hasn't bewildered you), you may view the *Timetable* using the following URL (the "address" of the *Timetable* on the WWW):

http://www.uiuc.edu/admin_manual/Courses/time.top.html

A document explaining in greater detail how to view the WWW *Timetable* may be obtained at most CCSO locations, including computer sites across campus and the CCSO Resource Center (1420 DCL, 244-1258). Ask for "Using the WWW Timetable on the Campus Network." Consultants in the Resource Center can also help you learn about WWW browsers.

The WWW browsers are available on all CCSO site computers, so you may view the WWW *Timetable* at any CCSO site.

U OF I DIRECT Network ID and Password

To access U OF I DIRECT, you will use your Network ID and password. All UIUC students are assigned a Network ID and password when they are admitted to the University.

As with any computerized system, security of the data is a primary concern. In order to maintain the security of your student records and class schedule, it is imperative that you protect your Network ID and password. NEVER tell anyone your password. NEVER let anyone use your Network ID and password. The importance of your password is much like that of a bank card PIN—ALWAYS protect the privacy and security of your password. You are encouraged to change your password periodically to maintain the security of your Network ID.

You may change your password using a computer at any CCSO site. Staff at these locations can assist you. A document entitled, "Changing Your Network ID and Password" is also available at these sites. It describes the procedure you use to change your password. Additionally, if you forget your password, you may go to one of the following three sites to have it reset so you can resume using your Network ID.

- Lincoln Hall—Room 200
- CCSO Resource Center—1420 DCL
- U OF I DIRECT Assistance Center, B-3 Coble Hall
  (8:30 AM to 4:45 PM, Monday through Friday)

The CCSO sites (the first two listed above) will provide this password reset service from 8:30 AM to 5:00 PM, Monday through Friday, at the beginning of each semester and through the early registration period.

Throughout the year, staff at Lincoln Hall and the CCSO Resource Center can assist students, faculty, and staff in resetting their passwords. This service is available from 8:30 AM to 5:00 PM, Monday through Friday.

If you have questions or concerns about your Network ID and password, contact the CCSO Resource Center (1420 DCL, 244-1258).

Locations - Where Can I Register?

U OF I DIRECT registration can be accessed from the following locations:

- **CCSO Public Sites**
  (The hours of these sites may vary from term to term.)

English Building - Rm 8	**244-0386**	*
901 W. Oregon	**244-7513**	
Undergrad Library	**244-2562**	
Commerce West - Rm 70	333-4500	
DCL - Rm L410	333-1430	
Everitt Lab - Rm 146	333-4936	
Illini Union - First floor	244-7935	
Lincoln Hall - Rm 200	333-0309	
1203½ W. Nevada	333-4371	
Rehab Education Ctr. - Rm 131a	333-4604	

* Three sites are identified as primary registration sites. These sites also offer free printing of your early registration schedule.

For more information on CCSO public sites, consult the document entitled, "CCSO Sites, Hours, and Equipment." It is available at any CCSO public site, Room 1420 Digital Computer Laboratory (1304 W. Springfield, Urbana), or on the Web at http://www.uiuc.edu/ccso/sites.

- **College-Designated Computer Labs**

Some colleges have designated additional sites for U OF I DIRECT registration **for use by majors in their colleges.**

Agriculture	204 Ornamental Horticulture Building
Aviation	Building Q4, Willard Airport
CBA	OIM Lab (basement), David Kinley Hall
Communications	Gregory Hall RM 9 RM 14A RM 18A RM 18D RM 18E RM 27 RM 31
Education	10 Education Building
Engineering	Engineering Workstation Labs: 408 Engineering Hall 252 Everitt Lab 343 M E Laboratory 57 Grainger Library
Law	40 Law Building
LIS	2A Library Information Science Building
Medicine	280 Medical Sciences Building
Nursing	280 Medical Sciences Building
Social Work	21 School of Social Work
Vet Med	Vet Med Basic Science Building RM 2281 RM 2271J Small Animal Clinic RM 240

For additional information on the availability of college sites, please contact the site staff or your college office.

- **University Residence Hall Computer Labs**
  (closed during the summer)

University Residence Hall Computing Facilities **are available to students living in the residence halls.** Access to U OF I DIRECT Registration is available from Macintosh computers at these sites:

Allen	Adjacent to lower lobby
Busey-Evans	Evans 10
Clark	Room 45
Florida Avenue	Room 9
Gregory Drive	Adjacent to Forbes Main Lounge
Illinois Street	Townsend 28
Lincoln Avenue	Adjacent to North Rec Room
Peabody Drive	Weston tunnel area
Pennsylvania Ave	Babcock Lounge
Sherman	Room 40
Taft-Van Doren	Adjacent to Main Lounge

- **Dial-up Access via Modem**

You may access U OF I DIRECT using a modem. For complete details, see the section entitled "U OF I DIRECT Registration Instructions."

✔ U OF I DIRECT Registration Checklist

✔ Have Your U OF I DIRECT Registration Materials

To register for courses using U OF I DIRECT you need:

- U OF I DIRECT Schedule Planning Form (located in the back of the *Timetable*)
- Your Network ID and password
- Your Registration Time (RT) from your Invitation to Register

If you did not receive your Invitation to Register, contact the U OF I DIRECT Assistance Center, B-3 Coble Hall, 333-6565.

✔ Meet with Your Adviser to Plan Your Program of Courses (and Alternative Course Selections) for the Term

- Before your Registration Time (RT), meet with your adviser to discuss your program of study for the term.
- Discuss with your adviser alternative course selections in case your first choice offerings are full or unavailable to you.
- Complete the Schedule Planning Form as a guide.

✔ Prepare for Enrollment Restrictions that May Be Placed by Departments

- **Consent Instructor/Authorization Required:**
  If you plan to select courses requiring consent of instructor or departmental approval, contact the department offering the course to obtain permission **PRIOR TO** registering via U OF I DIRECT. ***Approval to register in AUTHORIZATION ONLY courses is entered into the U OF I DIRECT system on-line by the department offering the course. You, in turn, must register for the course using U OF I DIRECT.***
- **Independent Study Courses:**
  Independent study courses require the instructor's permission before registering. If you select an independent study course, obtain permission from the instructor **PRIOR TO** registering via U OF I DIRECT.
- **Courses with Prerequisites:**
  Many courses have prerequisites. The prerequisites are intended to help you succeed in the course. You are expected to comply with them. You may be removed from a course for failure to comply with the prerequisites.
- **Courses with Restrictions:**
  Some courses have restrictions which limit registration to students meeting certain criteria, e.g., college, curricula, year in school, honors, or placement test scores. Many restrictions are computer controlled. You may be removed from a course if you do not meet the course criteria. Consult the department offering the course if exceptions to these restrictions are required.

✔ Clear Advising Hold and Encumbrances

- If you have an advising hold and/or an encumbrance(s) on your record, that information will appear on your Invitation to Register and in the U OF I DIRECT system.
- The advising hold must be cleared on-line by your college or department before you can register using U OF I DIRECT.
- An encumbrance should be resolved as soon as possible, but will not block your access to U OF I DIRECT registration until after your official class schedule has been mailed to you, approximately three weeks prior to the first day of instruction for the term. **If you have an encumbrance on your record as of 5:00 PM on the first day of instruction, your course registration for the term will be cancelled.**

✔ Use a Computer on Campus (or via Modem) to Register

- With the foregoing steps completed, use your Schedule Planning Form (located in the back of the *Timetable)* as a guide to register in courses via U OF I DIRECT. There are multiple points of access to U OF I DIRECT conveniently located on campus. Many of these locations are listed in the *Timetable*. Dial-up access via modem is also available.

✔ Register for a Complete Schedule

- You are advised to register for a complete schedule of courses for the term as soon as possible following your Registration Time (RT).
- Although additional seats may become available in a few courses, and additional sections may be added to some courses prior to the start of the term, you should not delay completing your schedule based on the assumption that seats will eventually become available in courses that have closed.
- Complete a workable course schedule early, even if every course is not your first choice.

✔ Verify Your Addresses and Phone Numbers

- You are required to provide a local and a home address and a local phone number. If either is blank, U OF I DIRECT will require that you provide the addresses before you will be allowed to add courses.
- Make certain that your local, home, and emergency addresses and phone numbers are correct so you don't miss any important information from the University.

✔ Graduate Students: Check Your Appointment

- A graduate student with a teaching or research appointment must choose menu option F from the U OF I DIRECT Main Menu. Select the letter that corresponds to the percent time of your appointment to ensure that you receive proper credit for your tuition and service fee waivers.

U OF I DIRECT *Registration Instructions*

- **Logging on to U OF I DIRECT**

  Once at a computer on campus that has the U OF I DIRECT registration software, use the following instructions to access the system. Carefully follow the provided instructions that explain the necessary way to exit the system. Failure to do so may compromise your password.

From a Macintosh on Campus

To log on:

- Double click on the icon entitled "U OF I DIRECT Registration*". A dialog box will prompt you to "Please enter your Network ID and password."
- Press the <Tab> key until the Network ID field is highlighted.
- Type in your Network ID.
- Press the <Tab> key. The password field should be highlighted.
- Type in your password.
- Press <Return>. After a brief delay, you will see a message that says "Welcome to the U OF I DIRECT System."
- Follow the instructions on the screen to continue. Complete your registration.

To log off:

- Choose option "X" on the Main Menu and press <Return>.
- From the exit screen, choose "X" to exit the **U of I Direct** system and press <Return>.
- Once you have chosen "X" to exit and pressed <Return>, the window should disappear, indicating that you have successfully exited the system.

* The location of this program will vary depending upon which computer you use. In the CCSO public sites, the U OF I DIRECT registration program can be found in MACS: Network Services: U OF I DIRECT.

From a PC on Campus

To log on:

- Run the U OF I DIRECT registration program. The location of this program will vary depending upon which computer you use. In the CCSO public sites, the U OF I DIRECT registration program can be found on the menu under "Network Services."
- Double-click on the icon entitled "U OF I DIRECT Registration."
- When prompted to, enter your "Kerberos name:," type in your Network ID at the prompt and press <Enter>. (Kerberos name = Network ID.)
- Next the program will prompt you for your "Password:" Type in your password and press <Enter>. After a brief delay, you will see a message that says "Welcome to the U OF I DIRECT System." (If this message does not display, you may have typed your Network ID or password incorrectly. Run the program again and try retyping your Network ID and password).
- Follow the instructions on the screen to continue. Complete your registration.

To log off:

- Choose option "X" on the Main Menu and press <Enter>.
- From the exit screen, choose "X" to exit the **U OF I DIRECT** system and press <Enter>.
- Once you have chosen "X" to exit and pressed <Enter> from the exit screen, you have successfully exited the system.

- **Dial-up Access via Modem**

  If you have the necessary equipment (a modem and a computer) you can use your student account to access the U OF I DIRECT registration program from the CCSO Terminal Server. If you do not have a student account, visit the CCSO Account Services Desk in 1420 DCL (1304 W. Springfield, Urbana). If you do not know how to access your student account via modem, refer to the CCSO User Guide 102 entitled "General Information about Your Account," available at any CCSO public site or at 1420 DCL.

To log on:

- After connecting to the CCSO Terminal Server, log into your student account. If you do not know how to do this, refer to the CCSO User Guide 102 entitled "General Information about Your Account," avaliable at any CCSO site. Be sure you are using VT100 terminal emulation.
- At the UNIX prompt, type **register** and press either <Enter> or <Return>. Or, if you are using the menu shell, select **U OF I DIRECT Registration** from the menu.
- You will be prompted for your Network ID. Type in your Network ID and press either <Enter> or <Return>.
- You will be prompted for your password. Type your password and press either <Enter> or <Return>. (If you have typed your Network ID or password incorrectly an error message will be displayed and you will be prompted again for your Network ID and password.)
- After a brief delay, you will see the message "Welcome to the U OF I DIRECT System." Follow the instructions on the screen to continue. Complete your registration.

To log off:

- Choose option "X" on the Main Menu and press <Enter> or <Return>.
- From the exit screen, choose "X" to exit the **U of I Direct** system and press <Enter> or <Return>.
- The system will display the message "You have successfully exited the U OF I DIRECT System" and return you to the UNIX prompt or the menu shell.

Note: It is important that you use only this method of connecting when using a modem. Other methods may bypass important security measures and may compromise the confidentiality of your password.

If you have difficulty accessing U OF I DIRECT with a modem, information and assistance is available from CCSO, phone 244-1258.

U OF I DIRECT

Welcome to U of I Direct!

The screens and step-by-step instructions presented here will guide you through several of the registration functions available in U of I Direct registration. Similar instructions are available on each screen in U of I Direct. Additionally, you can access detailed on-line help from any screen by typing "?" and pressing <Enter> at the appropriate location.

On each screen, you will be presented with a variety of choices. Options will differ from screen to screen. To select an option, enter its corresponding letter or number at the designated arrow at the bottom of the screen, and press <Enter>.

If you see a box with [x <->] displayed on the screen, the keyboard is locked. To reset, press the control key and the letter "r" at the same time. Then press <Tab> to move the cursor to the desired location.

Welcome Screen

```
                              U of I Direct

Welcome to U of I Direct, Student Name

Your current local address is: Street address

                              City, State, Zip Code
             local telephone:  Number

If the address or telephone listed above is incorrect, choose menu option D on
the next screen to correct.



=> Type Y to continue, ? for help, or typing X to exit.
------------------- Press <Enter> key after making choices -------------------
Selection ==> _    Y - Continue    ? - Help             X - Exit
```

To simplify the registration process, remember the following "tips" when working on-line:

1) Use the <Tab> key to move from line to line. Note: After making a selection at one arrow, the cursor will automatically move to the next arrow.

2) Press <Enter> after completing selections.

3) To clear the screen, press <Ctrl> "r". (Hold the control key while pressing "r".)

4) Make sure you are selecting information at the designated place on the screen. From the welcome screen, for example, you might select the letter "Y" to continue. To do so, type the letter "Y" next to the "Selection==>" arrow, and press <Enter>.

NOTE: It is important to make sure that your address and phone number are correct. The University will send all correspondence to the address that you provide. University operators' listings and your ph entry will include the phone number that you enter into the U of I Direct system.

Main Menu

```
                    U OF I DIRECT MENU

REGISTRATION ACTIVITIES                  INFORMATION REQUESTS
  A Develop/change class registration     H Vehicle registration - unavailable
  B Print/e-mail class schedule           J Other requests
  C View encumbrances/advising hold

STUDENT INFORMATION                      EXIT
  D View/change addresses                  X Exit U OF I DIRECT
  E Graduation expected
  F Assistantship pending


CHOICE OF TERMS
  1 SUMMER 1 1996          2 SUMMER 2 1996          3 FALL 1996


=> Type a letter for Menu option and a number for Term selection,
   or type ? for help.
------------------- Press <Enter> key after making choices -------------------
Menu option ==> _          ? - Help
Term selection ==>_      (for options: A - F)
```

All U OF I DIRECT activities are listed on the main menu.

To select an activity:

1) Type its corresponding letter at the "Menu Option==>" arrow.

2) Select a semester to work with from the "Choice of Terms" list. Type its corresponding number at "Term Selection ==>" arrow.

   Note: When only one term is available, the system will automatically type that term for you.

3) Press <Enter>.

Encumbrances/Advising Hold

```
              ENCUMBRANCES/ADVISING HOLD - FALL 1996

You have the following encumbrances and/or advising hold.
Failure to resolve encumbrances will CANCEL your class schedule.

Select Type of hold                  Contact                  Must resolve by




=> Type letter of selected hold to see detailed information, P to print,
   R to continue class registration, or M to return to menu.
------------------- Press <Enter> key after making choices -------------------
Selection ==> _        selected hold   P - Print/e-mail information
                       M - Menu        ? - Help          R - Class Registration
```

If you are encumbered or if an advising hold has been placed on your record, this screen will display automatically when you select option "A" from the main menu.

To see detailed information about a particular encumbrance or hold:

1) Type the letter that corresponds to the encumbrance or hold at the "Selection==>" arrow.

2) Press <Enter>.

To continue with class registration:

1) Type "R."

2) Press <Enter>.

To go back up to the main menu:

1) Type "M."

2) Press <Enter>.

Class Registration

```
                    CLASS REGISTRATION - FALL 1996
Course     Call#   Section     Credit   Schedule          Location



=> You are not registered for classes.
=> Type A for selection and a call # to add a class.
------------------- Press <Enter> key after making choices -------------------
Selection ==>_  A - Add a class          C - Change credit for a course
                D - Drop a course        E - Exchange one class for another
                M - Menu                 P - Print/e-mail schedule
                                         ? - Help

   Call # ==> _____ (for selection: A, C, D)
```

Most registration functions can be completed on this screen.

To perform a function:

1) Type a selection (from the list of choices located at the bottom of the screen) at the "Selection==>" arrow.

2) Type the call number associated with the desired function at the "Call # ==>" arrow.

3) Press <Enter>.

Example:

To add a class:

1) Type "A" at the "Selection ==>" arrow.

2) Type the call number of the course you want to add at the "Call # ==>" arrow.

3) Press <Enter>.

Note: Read all messages that appear on the screen. They confirm successful transactions and explain unsuccessful ones.

Class Registration: Exchange

```
                    CLASS REGISTRATION - FALL 1996
Course     Call#   Section     Credit   Schedule          Location



=> Type E for selection and a call # to add to your schedule and a
   call # to remove, or type N to cancel the exchange action.
------------------- Press <Enter> key after making choices -------------------
Selection ==>_  E - Exchange class       N - Cancel Exchange action

                                         ? - Help

   Add Call # ==> ____
Remove Call # ==> ____
```

Note : If you choose, as part of a course exchange, to remove a course for which you have multiple call #s, all of the call #s for that course will be dropped.

If you choose, as part of a course exchange, to add a course for which multiple call #s are required, be aware that you will only be able to add one of those call #s as part of the exchange action. Upon successfully adding that one call #, the entire course selected to be removed will be dropped. You will still need to add the other required call #s to complete your registration in the courses you want to add.

One selection available on the class registration screen is to exchange one course or section for another. By using the exchange feature, you can:

- Change sections in a course without changing the entire course.
- Change one course for another; by using this feature you will not be removed from your current course until you are successfully enrolled in its replacement.

To exchange one course or section for another:

1) Type "E" at the "Selection==>" arrow and press <Enter>.

2) New "Call # ==>" arrows will display at the bottom of the screen.

3) Retype "E" at the "Selection ==>" arrow.

4) Type the call # of the course to be added to your schedule at the "Add Call # ==>" arrow.

5) Type the call # of the course to be removed from your schedule at the "Remove Call # ==>" arrow.

6) Press <Enter>.

A message will indicate whether or not the exchange was possible.

Incomplete Registration

```
                    INCOMPLETE REGISTRATION - FALL 1996
                                WARNING ! ! !
You have not fully registered in the following course(s). Registration in one
or more additional sections is required.  See the Timetable for additional
information on registration for these courses.  If you do not complete your
registration in these course(s), you will be dropped from:
Course     Call#  Section                  Course     Call#  Section




=> Type D to drop the classes listed and continue, or R to return to class
   registration.
------------------- Press <Enter> key after making choices ------------------
Selection ==>_       D - Drop sections & continue     ? - Help
                     R - Return to class registration
```

If you try to exit the class registration screen without having fully registered in a course, you must either return to the class registration screen to complete registration in the course(s), or drop the course(s) from your schedule.

To return to the class registration screen:

1) Type "R" at the "Selection==>" arrow.

2) Press <Enter>.

To drop the course and continue to exit:

1) Type "D" at the "Selection==>" arrow.

2) Press <Enter>.

Note: If you choose the drop action, all sections of each of the courses listed on this screen will be dropped from your schedule.

Print/E-Mail Class Schedule

```
                    PRINT/E-MAIL CLASS SCHEDULE - FALL 1996


You may print a copy of your schedule at one of the following locations, or
receive a copy of your schedule as an e-mail message.

   Select   Printer location
     A      Undergraduate Library CCSO Public Site
     B      23 Illini Hall CCSO Public Site
     C      8 English Building CCSO Public Site
     D      901 W. Oregon Street CCSO Public Site
     E      B-3 Coble Hall U of I Direct Assistance Center


An official copy of your Fall 1996 class schedule will be mailed
to you on XX/XX/1996.


=> Type letter of selected printer location to print a copy of your schedule,
   or Z and e-mail address to e-mail the copy.
------------------- Press <Enter> key after making choices ------------------
Selection ==>_    selected printer   Z - E-mail    R - Class Registration
                  ? - Help
E-mail ==> Network-ID@UIUC.EDU_____________(for: Z; type-over to change)
```

To print or e-mail your schedule from the class registration screen:

1) Type "P" at the "Selection==>" arrow.

2) Press <Enter>.

Once you reach the print/e-mail schedule screen:

- To print your schedule:

1) Select a printer location by typing its corresponding letter at the "Selection==>" arrow.

2) Press <Enter>.

- To e-mail your schedule:

1) Type "Z" at the "Selection==>" arrow.

2) If mailing your schedule to someone other than yourself, type the e-mail address you want to send your schedule to at the "E-mail==>" arrow.

3) Press <Enter>.

Addresses

```
                          CURRENT ADDRESSES          04-01-96   15:31:13

Select            Address for          First line of address   Effective Date
  A               Local                123 Any Street          11/11/1995

  B               Home                 1234 Oregon             03/03/1995

  C               Emergency            123 Any Street          10/20/1995

------------------- Press <Enter> key after typing choices ------------------

Selection ==>_   selected address
                 M - Menu                 ? - Help
```

One of the options available from the main menu is to view/change your addresses. If you are a continuing student and you have not given a local or home address to the University through U OF I DIRECT, you must do so in order to register for classes. If you encounter problems, contact the U OF I DIRECT Assistance Center at 333-6565.

To access this option from the main menu:

1) Type "D" at the "Selection==>" arrow.

2) Press <Enter>.

You will then see the screen that lists your addresses currently in effect.

To change any of the listed addresses:

1) Type the letter that corresponds to the address you want to change at the "Selection==>" arrow.

2) Press <Enter>.

Addresses (continued)

```
                          ADDRESSES - Local          04-01-96 15:31:38

   Effective
   Date   ----------------------------------- Address ------------------------
1  11/11/1995  123 Any Street                 Urbana          IL  61801

------------------- Press <Enter> key after typing choices ------------------
Selection ==> _        I - International address add/update
                       R - Residence hall address add/update
                       U - U.S. address add/update
                       B - Backup to current address list          M - Menu
                                                                   ? - Help

Selected address ==> _   For update, selected address number
```

From the selected address screen, you can update or add a new address.

To add a new address:

1) Type the letter corresponding to the format you wish to use in "Selection==>".

2) Press <Enter>.

To change an existing address or copy any address:

1) Type the letter corresponding to the address to update in "Selection==>". Type the number corresponding to the address in "Selected address==>".

2) Press <Enter>.

Addresses (continued)

```
            ADDRESS UPDATE - U.S. ADDRESS FORMAT        04-01-96    15:36:18
Selected address:

                123 Any Street

                Urbana              IL  61801
                (217) 344-0000
                08/24/1996


==> Make a selection and press enter.

------------------- Press <Enter> key after typing choices -----------------




Selection ==> _  B - Backup to list  C - Correct address  F - Type new
address
                 M - Menu            ? - Help
```

From this screen you can add or update (correct) an existing address in the selected format.

To correct or update the displayed address:

1) Type "C" to correct or update the displayed address

2) Press <Enter>.

To enter a new address:

1) Type "F" to enter a new address in the selected format.

2) Press <Enter>.

Addresses (continued)

```
            ADDRESS UPDATE - U.S. ADDRESS FORMAT        04-01-96 15:35:25
Selected Home address:
                  1234 Oregon

                  Urbana            IL  61801
                  217-123-4567
                  Effective date: 08/31/1996




==> Type home address below as you wish it to appear & press enter to
    add/update. Or type a valid choice to make another selection.
------------------ Press the <ENTER> key after typing choices --------------

      Street: ______________________________
              ______________________________
        City: _____________
       State: __    (Type "*" to see state codes)
    Zip code: _____________
Phone number: ( ___ )___ - ____

  Effective date: 08/31/1996
Selection ==> _  B - Backup to list   N - Cancel update
                 M - Menu             ? - Help
```

From this screen you can add a new address in the selected format.

1) Type the address as you wish the address to appear in print. Please include apartment number if applicable.

2) If the change is not effective today, type over the effective date shown on the screen. You can enter an effective date of up to 5 months from the current date.

3) Press <Enter> for the address to be stored.

Addresses (continued)

```
              ADDRESS UPDATE - RESIDENCE HALL FORMAT     04-01-96 15:34:17
 Selected Local address:
                         URH Allen 222
                         1005 W Gregory Dr.
                         CAMPUS                          MC-050
                        (217) 123-4567
   Effective date: 08/24/1996
   Valid residence hall choices are:
   AL Allen        BB Babcock      BL Bleisdell    BR Barton
   BS Busey        CL Clark        CR Cerr         DN Daniels
   EV Evans        FR Forbes       GR Gerner       HP Hopkins
   LA LAR          LN Lundgren     OG Oglesby      SC Scott
   SD Saunders     SM Sherman      SN Snyder       TF Teft
   TR Trelease     TW Townsend     VD Van Doren    WR Werdell
   WS Weston


------------------ Press the <ENTER> key after typing choices --------------
 Residence hall: __
    Room number: ____
   Phone number: ( 217 ) ___ - ____
 Effective date: 08/24/1996
Selection ==> _  B - Backup to list   N - Cancel update
                 M - Menu             ? - Help
```

From this screen you can add or update an existing address in residence hall format.

1) Type the two-character code of your residence hall where you live (or will be living) in "Residence hall:".

2) Type the room number in "Room number:".

3) Tab to "Phone number:" and type your complete phone number for your residence hall room.

3) You may update "Effective date:" if the address becomes effective sometime in the future (up to 5 months from the current date).

4) Press <Enter>.

Addresses (continued)

```
              ADDRESS UPDATE - INTERNATIONAL FORMAT     04-01-96  15:34:17

Selected Home address:




------------------ Press the <ENTER> key after typing choices --------------

        Country: ____   (Type "*" for country codes)
         Street: ____________________________
                 ____________________________
City/State/Prov: _______________
    Postal code: _______
          Phone: ____________________________
Effective date: 01/05/1996
Selection ==> _  B - Backup to list   N - Cancel update
                 M - Menu             ? - Help
```

From this screen you can add or update an address in international format.

1) Type the three-character code of the country where mail is to be sent. (Type an asterisk [*] and press <Enter> in "Country Code" to select a valid code.)

2) Type the appropriate items needed to create a valid address for the country of choice. Use the TAB key to move among the underlined areas where you can type.

3) Press <Enter> to add/update.

Main Menu: Other Actions

```
                    U OF I DIRECT MENU

REGISTRATION ACTIVITIES                  INFORMATION REQUESTS
  A Develop/change class registration     H  Vehicle registration - unavailable
  B Print/e-mail class schedule           J  Other requests
  C View encumbrances/advising hold

STUDENT INFORMATION                      EXIT
  D View/change addresses                  X  Exit U OF I DIRECT
  E Graduation expected
  F Assistantship pending


CHOICE OF TERMS
  1 SUMMER 1 1996          2 SUMMER 2 1996          3 FALL 1996


=> Type a letter for Menu option and a number for Term selection,
   or type ? for help.
------------------- Press <Enter> key after typing choices -------------------
-
Menu option ==>_                  ? - Help
Term selection ==>_     (for options: A - F)  Main Menu: Other Actions
```

From the main menu, you can also supply student information and make information requests.

To perform any of these functions:

1) Enter the letter of your selection at the "Menu Option==>" arrow.
2) Press <Enter>.
3) Follow the instructions provided on each screen.

After you have completed all desired activities,

To exit the system:

1) Type "X" at the "Menu Option==>" arrow.
2) Press <Enter>.

Exit Menu

```
                    EXIT U OF I DIRECT

All changes you made to your class schedule or student information during this
session have been saved.

Your class registration summary is:
         TERM                 hours




=> To exit U of I Direct system, type X.
=> To continue using the system, type M to return to the menu.
----------------- Press the <Enter> key after making choices -----------------
Selection ==>_     X - Exit      M - Menu      ? - help
```

The exit U of I Direct screen displays a summary of your class registration.

To exit the system:

1) Type "X" at the "Selection==>" arrow.
2) Press <Enter>.

To return to the main menu:

1) Type "M" at the "Selection==>" arrow.
2) Press <Enter>.

After exiting U of I Direct, follow the log off instructions for your type of computer (see "U of I Direct Registration Instructions").

Answers To U OF I DIRECT Registration Questions

Should you have questions about U OF I DIRECT registration, or need help in registering, information and assistance is available from:

- **U OF I DIRECT Assistance Center**

  B-3 Coble Hall (enter north side of Coble)
  walk-in: 8:30 AM to 4:45 PM, Monday through Friday
  Telephone: 333-6565

- **Your College Office**

  Information about registration, program requirements, and advising is also available from:

Agriculture	104 Mumford Hall
Applied Life Studies	108 Huff Hall
Aviation	Admin Bldg, Willard Airport, Savoy
Commerce and Business Administration	214 David Kinley Hall
Communications	119 Gregory Hall
Education	110 Education Building
Engineering	207 Engineering Hall
Environmental Studies	1101 W. Peabody
Fine and Applied Arts	116 Architecture Building
Graduate College (Degree)	See your adviser
Graduate College (Summer nondegree)	208 Coble Hall
Labor and Industrial Relations	209 Labor and Industrial Relations
Law	207 Law Building
Liberal Arts and Sciences	270 Lincoln Hall
Library and Information Science	501 E. Daniel
Medicine	190 Medical Sciences Building
Nursing	408 S. Goodwin Avenue
Office of Summer Session (Summer undergraduate nondegree)	202 University Inn 302 E. John Champaign
Social Work	1207 W. Oregon
Veterinary Medicine	2271G Veterinary Medicine Basic Sciences Building

Part-Time, Late, and Visitor Registration

Summer Session Part-Time Nondegree Registration

If you are a part-time nondegree student, your Registration Time begins at 8:00 AM, Monday, April 22, 1996. To register, follow the previous instructions for registration.

Late Registration - Term 1

- Beginning Tuesday, May 14, after you have met with your adviser and secured any required course approvals and clearances, bring your completed Schedule Planning Form to Window 25, 100 Henry Administration Building to complete late registration. *On-line registration is not available for Term 1 after 5:00 PM, June 13.*

Late Registration - Term 2

- Conducted on-line via U of I Direct from 8:00 AM Tuesday, June 11 until 5:00 PM Tuesday, June 18. To complete late registration during this time period follow the prior instructions in this *Timetable* beginning at "U of I Direct Registration Checklist."
- Beginning Wednesday, June 19, after you have met with your adviser and secured any required course approvals and clearances, bring your completed Schedule Planning Form to Window 25, 100 Henry Administration Building to complete late registration. *On-line registration is not available for Term 2 after 5:00 PM, June 18.*

Registration of Visitors

A visitor is only a listener in a class and may not participate in any class activities. Visitors are not permitted in laboratory, military, kinesiology (other than theory), or studio classes. Students on "dropped" status are not eligible to attend classes as visitors.

To register as a visitor, written approval is required on an official Visitor's Permit available either at Window 25, 100 Henry Administration Building, or at your college office. After obtaining the form, proceed according to one of the following conditions:

- If you are a currently enrolled student: Obtain permission from the instructor of the class and the approval of the dean of your college.
- If you are a former student not currently registered: Obtain the approval from the instructor of the class and the dean of the college in which you were last registered.
- If you have not been previously registered at the University: Obtain the approval from the instructor of the class and the dean of the college in which the course is offered.
- If you are a staff employee of the University: In addition to obtaining other required approvals, you must secure the recommendation of the head of the department or unit in which you work.

After obtaining all required approvals on the Visitor's Permit form, bring the form to Window 25, 100 Henry Administration Building, to complete registration.

Related Services

To obtain or ask about . . .	Go to:
• Appointment waivers	Window 25, 100 Henry Admin. Building
• Fellowships	209 Coble Hall
• Financial Aid	4th floor, Turner Student Services Bldg.
• Health insurance exemptions and/or dependent coverage	Student Health Insurance, 807 S. Wright, Champaign
• ID cards (new or replacement)	Second floor, Illini Union Bookstore
• Registration Statement of Charges and Aid	Room 124, Henry Admin. Building
• Residency status	Window 25, Henry Admin. Building
• Tuition and fee assessment	Window 25, Henry Admin. Building

*Registration Charges, Payments, and Refunds**

Waivers and Exemptions

If you receive a waiver, you are assessed the amount of the charge but the amount is waived by University policy. Because you were assessed the charge, you are eligible to receive the benefits of the service provided by that charge.

If you are exempt from a particular charge, that charge is not assessed and therefore you are not eligible to receive the benefits of the services provided by the charge. If you have an exemption from any charge because you are registered in Credit Range IV, (law students Credit Ranges III & IV) you may obtain the benefits of the service provided by making individual arrangements. (See "Fees and How They Are Determined.")

Tuition and fee waivers are not granted for the Executive MBA or other full-cost programs. Detailed information on tuition and fee waivers and exemptions is published in the *Code on Campus Affairs*.

If you believe that you qualify for any of the waivers or exemptions, consult the staff at Window 25, 100 Henry Administration Building.

Tuition and Fee Assessments

Tuition rates are determined by the University of Illinois Board of Trustees. Assessment is based on your college and your class, curriculum of enrollment, your residency classification, and your credit range.

College of Enrollment

Your tuition rate is based in part on whether you are an undergraduate, graduate, or professional student. Among undergraduates in art, architecture, and music, there is a further differential between students in the lower (0-59.9 semester hours) and upper (60 semester hours or more) divisions. Undergraduate nondegree students in these programs are assessed at the upper-division rate. All students enrolled in engineering, chemical and life sciences, and art, architecture, and music curricula are assessed a tuition surcharge.

Because the Professional Veterinary Medicine Program requires a full course of study each term, students in that curriculum are assessed a single tuition rate for each of the four years of the program.

* Tuition and fees policies and procedures are established by the Board of Trustees and administered through various campus offices. This publication summarizes the policies and procedures currently in effect,which may be modified from time to time without notice.

Students enrolled in the nursing and medical sciences programs on the Urbana-Champaign campus are assessed tuition at Chicago campus rates. Fees are assessed at UIUC campus rates.

Information about tuition rates for students in twelve-week summer session courses, flight training, study-abroad, Executive MBA, and other special-cost programs may be obtained at Window 25, 100 Henry Administration Building, or by calling (217) 333-0210.

Residence Classification

Another factor in determining your tuition rate is your residence classification (resident or nonresident of Illinois as defined and determined according to regulations approved by the University Board of Trustees). Your classification is based on information you provide on your admission application and other credentials.

To request a change in your residency classification, obtain a petition at Window 25, 100 Henry Administration Building. You must submit the petition within twenty days of either the first day of instruction or the day you register, whichever is later. If you fail to submit a petition within the allotted time period, you lose all rights to a change in status and adjustment of your assessed tuition for the term. Telephone (217) 333-0210 for additional information.

Fees and How They are Determined

The fee schedule is fixed by the University Board of Trustees and is calculated on the basis of the number of semester hours or units of credit for which you are registered. Fees to be assessed are:

General Fee: Supports certain fixed costs of fee-supported buildings (IMPE, Ice Arena, Assembly Hall, Illini Union, etc.) on campus.

Service Fee: Supports salaries, programming, general expenses, and utilities for campus auxiliary service units such as the Illini Union, the Assembly Hall, and Campus Recreation. *(Students exempt from this fee because they are registered in Credit Range IV (law Credit Ranges III and IV) may obtain the services by paying the fee at a cashier's window in 100 Henry Administration Building by 4:00 PM, June 25, 1996).*

Health Service Fee: Supports salaries, programming, general expenses, and utilities for McKinley Health Center and the Counseling Center. *(Students exempt from this fee because they are registered in Credit Range IV (law Credit Ranges III and IV) may obtain the services by paying the fee at the McKinley Health Center Business Office by 4:00 PM, June 25, 1996).*

Spring semester coverage of the Health Service Fee extends to the end of the nine-month contract period (May 20). Students registered for Summer Term 1 are assessed for the full four weeks, which extends to the first day of instruction for Summer Term 2. Summer Term 2 coverage extends to the first day of instruction of the fall semester.

Health Insurance Fee: Covers the cost of premiums to the insurance carrier and the cost of administering the program.

Transportation Fee: Supports a campus and community busing plan for students. *(Students exempt from this fee because they are registered in Credit Range IV (law Credit Ranges III and IV) may obtain the services by paying the fee at the Division of Campus Parking by 4:00 PM, June 25, 1996).*

Krannert Fee: Supports productions at the Krannert Center for the Performing Arts. *(Students exempt from this fee because they are registered in Credit Range IV (law Credit Ranges III and IV) may obtain services by paying the fee at a cashier's window in 100 Henry Administration Building by 4:00 PM, June 25, 1996).*

Flight Training Fee: Charged each student enrolled in flight training courses in addition to regular tuition and fee registration charges; based on the nature of each course.

SORF: Refundable for Term 2; supports the Student Legal Service and assists in funding programs and/or services of registered student organizations.

Tuition and Fees Billings and Payments

Important Dates Term 1

May 21, Noon	Payment deadline if registered by 5:00 PM, May 13
May 14 and thereafter	Payment deadline is 4:00 PM on day of registration

Important Dates Term 2

June 18, Noon	Payment deadline if registered by 5:00 PM, June 14
June 24, 4:00 PM	Payment deadline if registered June 17 - 19
June 19 and thereafter	Payment deadline is 4:00 PM on day of registration

Billings and payments for all registration charges, plus charges for University-operated housing, occur after classes begin. Billing is done on a Registration Statement of Charges and Aid which itemizes all registration charges, financial aid administered by the University, financial aid from external agencies (ISSC, VA, etc.), and any cash aid for which you are eligible. The statement also contains the date by which either full payment or the first payment on the installment plan (if approved) must be made. The availability of statements and the payment deadline dates are determined by when you register.

Summer Term 1

If you clear all encumbrances, and have classes on your record by the end of the first day of instruction, May 13, your Registration Statement of Charges and Aid will be mailed to your local address. Payment will be due by noon May 21. If your statement does not arrive by May 17, go to Room 124 Henry Administration Building and request a duplicate statement. IT IS YOUR RESPONSIBILITY AND OBLIGATION TO OBTAIN A STATEMENT AND TO PAY YOUR REGISTRATION CHARGES BY THE DUE DATE WHETHER OR NOT YOU RECEIVED A STATEMENT AT YOUR LOCAL ADDRESS. You may make payment either by U.S. mail, in registration drop boxes, or in person at a cashier's window in 100 Henry Administration Building.

If you register on May 14 and thereafter, you must make payment by 4:00 PM on the day of registration at a cashier's window in 100 Henry Administration Building.

Summer Term 2

If you clear all encumbrances, and have classes on your record by the end of the first day of instruction, June 10, your Registration Statement of Charges and Aid will be mailed to your local address. Payment will be due by noon, June 18. If your statement does not arrive by June 14, go to Room 124 Henry Administration Building and request a duplicate statement. IT IS YOUR RESPONSIBILITY AND OBLIGATION TO OBTAIN A STATEMENT AND TO PAY YOUR REGISTRATION CHARGES BY THE DUE DATE WHETHER OR NOT YOU RECEIVED A STATEMENT AT YOUR LOCAL ADDRESS. You may make payment either by U.S. mail, in registration drop boxes, or in person at the cashier's window in 100 Henry Administration Building.

If you register between June 10 and June 14, you must pick up your statement Monday, June 17, in Room 124 Henry Administration Building. Payment will be due by noon, Tuesday, June 18. You may make payment using either the registration drop boxes, or in person at 100 Henry Administration Building.

If you register on June 17 or June 18, you must pick up your statement at Room 124 Henry Administration Building on Thursday, June 20, and make payment at a cashier's window in 100 Henry Administration Building by 4:00 PM on the same day.

If you register on June 19, or thereafter, you must make payment by 4:00 PM on the day of registration at a cashier's window in 100 Henry Administration Building.

Payment Instructions

- Use the special registration drop boxes to return your payment. Do not use campus mailboxes.
- Allow five days for delivery if you remit by U.S. mail.
- Do not send cash either through the mail or via the drop boxes.
- If you must pay in cash pay at a cashier's window in 100 Henry Administration Building.

- ***Where Can I Make Payment?*** If your payment deadline is noon, Tues, May 21, for Summer Term 1, and noon, Tues, June 18, for Summer Term 2, you may use either U.S. mail or registration drop boxes (not campus mail boxes) to return your statement along with a check or money order in the correct amount. If you must pay in cash, go to a cashier's window in 100 Henry Administration Building.

  Special registration drop boxes for payment of registration charges will be available until noon, Tues, May 21, for Term 1 and noon, Tues, June 18, for Term 2 at the following locations:

  - Henry Administration Building (east and west entrances)
  - Illini Union (southwest entrance)

- ***Can I Pay by Installment?*** An installment plan for paying tuition and fees and single-student residence hall charges is available to students enrolled on campus. **This privilege is not extended to registration in extramural, correspondence, and summer Term 1 courses, or to students to whom the privilege has been denied.**

  Charges for Term 2 are collected in two installments; the first payable by the due date shown on the original statement, and the remaining installment payable in July.

  A one-time finance charge of 1 percent of the total amount deferred, or $2 (amount subject to change), whichever is greater, is made against accounts being paid under the installment plan. An installment payment of charges becomes delinquent on the first day of the month following the date payment was due. Students with delinquent accounts exceeding the dollar limitation may be denied charging privileges.

  If you either pay your registration charges on the installment plan or make no payment at all and then later either withdraw from the University or reduce your registration to a lower credit range after the established refund deadline date for the semester, you are liable for the full amount of tuition and fees assessed.

- ***What If I Don't Make Payment by the Due Date?*** The due date for payment either in full or by installment is printed on your statement. If you do not make full or first-installment payment by the scheduled due date shown on the statement, you will be assessed a $25 (amount subject to change) registration late payment charge that will be billed to your student account.

  A delinquent service charge of 1.5 percent or $2 (amount subject to change), whichever is greater, is added per month to delinquent student accounts. At any point in the semester, a student who has a delinquent account exceeding the dollar limitation may be denied charging privileges. The delinquent service charge is applied to all items charged to the student account and for which payment is delinquent.

  If you are in debt to the University at the end of any term, you may not be permitted to register in the University again. You are not entitled to receive either a diploma or an official transcript of your credits until you have either paid the indebtedness or made suitable arrangements for payment, unless you either have a bankruptcy petition that seeks a discharge of all such indebtedness or all such indebtedness has been discharged.

- ***Special Warnings about Payments.*** A penalty of $15 (amount subject to change) is assessed for each check you present to the University that is returned to the Office of Student Accounts and Cashiers because of insufficient funds or for other reasons. Check cashing privileges may be suspended when more than one check is returned to the University. In most cases, the person who endorses a two-party check is the one liable for any penalties charged if that check is returned.

  Additional penalties, INCLUDING DISMISSAL FROM THE UNIVERSITY, may be imposed on students who permit their University accounts to become delinquent or who issue checks that are returned to the University unpaid.

Student Health Insurance Plan

The University provides and administers a health insurance plan that is mandatory for those students who have not provided proof of other equivalent health insurance coverage. The fee for the plan is assessed along with other tuition and fees; coverage is worldwide and extends, including breaks, from June 5, 1996 through August 30, 1996. The insurance plan is independent of McKinley Health Service and benefits are not contingent upon McKinley Health Service referrals. Benefits are detailed in the Student Health Insurance Plan booklet which is a available at the Student Insurance Office at 807 S. Wright, Suite 480, Champaign, IL 61820; (217) 333-0165. Student health insurance benefits and fees are subject to change from time to time. See below for information and instructions regarding fee exemption, dependent coverage, etc.

Summer Term 2 Semester Health Insurance - Enrollment Change Period:

- June 5 to noon, Tuesday, June 18, 1996, at the Registration Service Center, Room 138, Henry Administration

All of the following student insurance related activities MUST BE HANDLED IN PERSON by the student or his/her representative. The student's University student ID card is required. Requests for changes mailed to the Student Insurance Office or included with tuition and fee payments made by mail will be returned without action and could result in missing the deadline.

Health Insurance for Spouse and/or Children

- Must be applied for during change period identified above.
- Dependent coverage becomes effective on of the date of application and receipt of premium or the beginning date of the semester for which coverage is being purchased, whichever is later.
- Dependents insured the prior semester will have no lapse in coverage provided the application and premium are received by the last date above.
- Dependents acquired (marriage, birth, entry into United States) after the above enrollment period may be added to coverage provided application is made and premium paid within 31 days of the eligibility date (date of marriage, birth, or entry into United States). Coverage becomes effective on the date of eligibility. Payment of a full semester's premium for the semester in which the eligibility date occurred is required.

TABLE 1. Summer 1996 Tuition Schedule, Terms 1 and 2, Students Registered on Campus (Subject to change)

Registration in excess of 4 semester hours or 1 unit is generally not permitted in Term 1. Explicit approval by the dean of the student's college is required for an enrollment overload. Students registered for "zero credit only" pay the Illinois resident rate.

Residency key: R=Resident N=Nonresident	FULL PROGRAM		PARTIAL PROGRAMS					
	Range I		Range II		Range III		Range IV	
	9 or more semester hours; 2.25 or more units		5 - 8 semester hours; 1.25 - 2.0 units		3 - 4 semester hours; 0.75 - 1.0 unit		0 - 2 semester hours; 0 - 0.5 unit	
	R	N	R	N	R	N	R	N
UNDERGRADUATE								
Tuition (General)	$938	$2,554	$750	$2,043	$375	$1,022	$188	$511
Engineering	1,094	2,710	875	2,168	438	1,084	219	542
Chem./Life Sci.	1,094	2,710	875	2,168	438	1,084	219	542
Art, Arch., Music[1]	1,000	2,616	800	2,093	400	1,047	200	524
Art, Arch., Music[2]	1,063	2,679	850	2,143	425	1,072	213	536
GRADUATE								
Tuition (General)	$1,069	$2,961	$855	$2,369	$428	$1,185	$214	$593
Engineering	1,225	3,118	980	2,494	490	1,247	245	624
Chem./Life Sci.	1,225	3,118	980	2,494	490	1,247	245	624
Art, Arch., Music	1,194	3,086	955	2,469	478	1,235	239	618
LAW	9 or more semester hours; 2.25 or more units		5 - 8 semester hours; 1.25 - 2.0 units		1 - 4 semester hours; 0.25 - 1.0 unit		Zero credit only	
Tuition (11 wks.)	$1,719	$4,859	$1,146	$3,240	$573	$1,620	$286	$286
	5 - 8 semester hours; 1.25 or more units		3 - 4 semester hours; .75 - 1.0 unit		0 - 2 semester hours; 0 - 0.5 unit		Zero credit only	
Tuition (5½ wks.)[3]	$860	$2,430	$573	$1,620	$287	$810	$143	$143

Summer Fee Tables

An asterisk (*) denotes fees for which a refund or exemption is available.[4]

Table S-1: Summer Term 1 Fees

Ranges I-II-III	**$99**	**Range IV**	**$28**
Service	31	General	28
Health Service	31		
General	28		
Transportation	5		
Krannert	2		
SORF	2		

Table S-2: Summer Term 2 Fees

Ranges I-II-III:	**$325**	**Range IV:**	**$183**
Service	63	Health Insurance*	126
Health Service	62	General	57
Health Insurance*	126		
General	57		
Transportation	9		
Krannert	3		
SORF*	5		

Table S-3: Law Fees (5½-week Summer Session)[3]

Ranges I-II:	**$395**	**Ranges III-IV:**	**$211**
Service	43	Health Insurance*	126
Health Service†	124	General	85
Health Insurance*	126		
General	85		
Transportation	9		
Krannert	3		
SORF*	5		

Table S-4: Law Fees (11-week Summer Session)[3]

Ranges I-II:	**$438**	**Ranges III-IV:**	**$211**
Service	86	Health Insurance*	126
Health Service†	124	General	85
Health Insurance*	126		
General	85		
Transportation	9		
Krannert	3		
SORF*	5		

†Provides law students with access to the McKinley Health Center for the entire summer—from the beginning of Term 1 to the first day of instruction in the fall semester.

[1]Charges for lower division students (0-59.9 semester hours).
[2]Charges for upper division students (over 60 hours and nondegree).
[3]Enrollees in either of the 5½ week law terms pay one-half of the 11-week tuition and Service Fee, rounded to the next higher dollar, plus the full amount of all other fees. One-half of the credit amounts indicated apply to registrants in Ranges I, II, and III.
[4]Students registered in Range IV (Ranges III-IV for law students) are exempt from all fees except the General Fee and Health Insurance Fee, but they may purchase services as described on page 21.

Coverage Extensions beyond Last Semester Enrolled and Insured

- Spring insurance coverage ends June 4, 1996, however, it can be extended for the next school period. For example, if you were a student and insured for spring and will not be a student in the summer, coverage WILL NOT continue through the summer unless you elect to purchase a summer extension.
- Extensions for Summer Term 2 may be purchased beginning April 15, 1996, at the Student Insurance Office (807 S. Wright Street) or at the Registration Service Center, Rm 138 Henry Administration Building from June 5 through noon, June 18, 1996. Extensions for fall may be purchased from July 15 through Aug. 23, 1996, at the Student Insurance Office (807 S. Wright Street) or Aug. 26 through noon, Sept. 13, 1996, at the Registration Service Center (Illini Union)
- The premium is payable at time of application.

Exemption from Health Insurance Fee

- Petitions for exemption must be completed in person during the enrollment change period identified above.
- Proof of other insurance must be provided; acceptable proof can be your insurance identification card, a copy of the policy, plan booklet, or notice on company letterhead from the employer or company certifying your coverage.
- An exemption will automatically continue until reinstatement to the plan is requested (see "Reinstatement" below) or if you do not respond to a periodic request to confirm that you continue to be covered by another health insurance plan.

Reinstatement Conditions

- Apply within 31 days of the loss of other insurance; coverage is guaranteed and will be effective the date of application or date of other coverage termination, whichever is later. Proof of other coverage termination is required.
- Apply at any time while the other coverage is still in effect or more than 31 days after loss of other insurance by providing evidence of good health. If approved, coverage is effective the date of application and will be subject to a pre-existing condition limitation for the first 120 days of coverage.
- A full semester premium is required regardless of effective date.

Refunds

Reduction of Program Range

If you reduce your course enrollment to a lower assessment range (e.g. from Range I to Range II), you receive a refund of the full difference between the two ranges, provided the change is made by May 15, 1996, for Term 1 and June 18 for Term 2 . No refund is available thereafter. In the case of extenuating circumstances, such as medically documented serious illness or injury, an exception to the refund period may be made by the director of admissions and records, acting on a petition submitted by a student.

In all cases, a student who is enrolled in only one course and who wishes to discontinue enrollment must withdraw from the University by completing the withdrawal process by the stated deadline.

Refunds

You may be released from your obligation to pay all tuition and fees by canceling your registration by 5:00 PM, Monday, May 13, for Term 1, and 5:00 PM, Monday, June 10, for Term 2.

You may be released from your obligation to pay part of summer terms tuition and fees by:

- Withdrawing from the University by 4:00 PM, Friday, May 31, for Term 1, and 4:00 PM, Friday, July 12, for Term 2
- Reducing your program by 5:00 PM, Wed, May 15, for Term 1, and 5:00 PM, Tues, June 18, for Term 2

Refunds for Law Students

You may be released from your obligation to pay all tuition and fees by canceling your registration by 5:00 PM on the first day of instruction of the term for which you are enrolled.

First 5½-week term*	May 20, 1996
11-week term	May 20, 1996
Second 5½-week term*	June 27, 1996

If you reduce your course enrollment to a lower assessment range, you will receive a refund of the full difference between the two ranges, provided the change is made by:

First 5½-week term*	May 28, 1996
11-week term	June 3, 1996
Second 5½-week term*	July 5, 1996

Law students who withdraw from the entire summer law term should call 333-0210 for the dates by which they may be released from their obligation to pay part of the summer law term tuition and fees.

*Law students registered in both 5½-week terms are considered registered for the 11-week term.

Refunds of Special Fees

Flight Training Fee. If you withdraw from a flight-training or glider course, you will receive a refund of the unused portion of the flight-training, glider, or aviation course fees, upon recommendation of the Institute of Aviation.

SORF. Refundable for Term 2 only. A refund of SORF is available to those who do not desire to participate. This refund is available during the fourth week of instruction.

Canceling Your Registration

Before the end of the first day of instruction, you may cancel your registration and be relieved of all tuition and fee charges. You may cancel your registration in one of the following ways:

- On-line by using U of I Direct, no later than 5:00 PM on the first day of instruction of the term you wish to cancel.
- By submitting a request for cancellation of registration to the Office of Admissions and Records. The request must be received no later than 5:00 PM on the first day of instruction of the term you wish to cancel. Requests by mail should be addressed to the Office of Admissions and Records, 10 Henry Administration Building, 506 South Wright Street, Urbana, IL 61801.
- In person at Window 25, 100 Henry Administration Building, by 4:00 PM on the first day of instruction of the term you wish to cancel.

You may cancel your registration provided you have neither attended any classes nor received any related student services. If you cancel your registration and do not plan to return for a future term, you must also cancel any future courses for which you have registered.

If you either attend a class or use campus services and then wish to leave the University, you must officially withdraw.

Withdrawal from the University

To withdraw, you must follow established withdrawal procedures beginning with completion of a clearance form available from the office of the dean of your college.

Summer Term 1

To obtain a partial refund of Term 1 charges paid, you must deposit a completed withdrawal clearance form at Window 25, 100 Henry Administration Building, no later than 4:00 PM, **Friday, May 31, 1996**. No refund is available thereafter.

If you officially withdraw within the refund period, you will receive a pro rata refund based on the date on the withdrawal clearance form.

Clearance form received by 4:00 PM on:	Percent of assessed tuition and refundable fees refunded
May 13, 1996	100 percent
May 17, 1996	80 percent
May 24, 1996	60 percent
May 31, 1996	40 percent

Assessed tuition, the service fee, and the transportation fee are refunded on a pro rata basis, less 5 percent of the assessed amount or $100, whichever is less. The health insurance and health services fees are not refundable.

If you withdraw, you continue to be covered by health insurance and are eligible to receive health services (if you paid these fees) until the first day of instruction for Term 2 (summer 1996). Before a refund is made to you, the University must make a refund to appropriate financial aid programs providing assistance to you. If you are indebted to the University at the time of withdrawal, the amount owed will be deducted from the amount of any refund available.

Special refund policies apply to those who withdraw to enter either active duty in the armed forces or other approved national defense service.

Summer Term 2

To obtain a partial refund of Term 2 charges paid, you must deposit a completed withdrawal clearance form at Window 25, 100 Henry Administration Building, no later than 4:00 PM, **Friday, July 12, 1996**. No refund is available thereafter.

If you officially withdraw within the refund period, you will receive a pro rata refund based on the date on the withdrawal clearance form.

Clearance form received by 4:00 PM on:	Percent of assessed tuition and refundable fees refunded
June 10, 1996	100 percent
June 14, 1996	90 percent
June 21, 1996	80 percent
June 28, 1996	70 percent
July 5, 1996	50 percent
July 12, 1996	40 percent

Assessed tuition, the service fee, and the transportation fee are refunded on a pro rata basis, less 5 percent of the assessed amount or $100, whichever is less. The health insurance and health services fees are not refundable.

If you withdraw, you continue to be covered by health insurance and are eligible to receive health services (if you paid these fees) until the first day of instruction for the fall 1996 semester. Before a refund is made to you, the University must make a refund to appropriate financial aid programs providing assistance to you. If you are indebted to the University at the time of withdrawal, the amount owed will be deducted from the amount of any refund available.

Special refund policies apply to those who withdraw to enter either active duty in the armed forces or other approved national defense service.

General Information

Addresses and Phone Numbers Are Important

Have you moved recently or since you were last enrolled? Be sure to keep the Office of Admissions and Records informed of your current address and telephone number. That way you will not miss receiving important registration, college, and related information.

Each student is responsible for keeping the following addresses current on U of I Direct:

- local address (for mail sent during the term)
- permanent address (for mail sent between terms)
- emergency address

You may also update your telephone information on U of I Direct. The University phone operators' listings and your ph entry will include the phone number listed in U of I Direct.

Student Records Policy

It is University policy to comply fully with the Family Educational Rights and Privacy Act of 1974 as amended. The University will not disclose information that it maintains as part of its normal course of business without the consent of the student. For complete information concerning record release and student access rights, refer to Rules 58 through 64 in the August 1995 *Code on Campus Affairs and Handbook of Policies and Regulations Applying to All Students.*

The University has designated certain categories of information as directory information. Students' consent to release this information is implied. A currently enrolled student may instruct the University to withhold one or both categories of directory information by submitting a request form to the Office of Admissions and Records prior to the end of the fifth day of instruction for a term. Regardless of a student's enrollment status, a request to withhold directory information remains in force until the student submits a subsequent request removing the restriction. Forms may be obtained and filed at Window 25, 100 Henry Administration Building.

Personal Information

- The student's name
- Addresses
- Telephone numbers
- Date of birth
- Weight and height, if an athletic team member

Academic Information

- The student's name
- College
- Curriculum and major field of study
- Class level
- Dates of attendance
- Full- or part-time status
- Institutions previously attended
- Degrees, honors, and certificates received or anticipated
- Eligibility for membership in registered University honoraries
- Participation in officially recognized activities and sports

If a student has elected to withhold either personal or academic information, the University will respond to inquiries as follows: **"The student has instructed us not to reveal this information."**

If a student has elected to withhold both categories of directory information, the University will respond to inquiries as follow: **"There is no information available for any student by that name."**

Identification Cards

Each student is issued a permanent photo identification card which must be retained by the student while registered at the University. The ID card remains the property of the University, and any student who alters or intentionally mutilates a University ID card, who uses the ID of another, or who allows his or her ID card to be used by another may be subject to discipline. A charge of $20 (amount subject to change) is assessed for replacing each lost, mutilated, confiscated, or stolen photo ID card.

You are required to present your ID card for identification purposes at the request of an agent of the University when the agent is acting in the performance of his or her supervisory or security function (e.g., examination proctor, police officer, residence hall director or adviser, gymnasium supervisor, ticket taker, or usher). You may be subject to discipline if you refuse to provide your University ID card when requested by an agent of the University.

When performing his or her duties, an agent of the University may confiscate your ID card if an individual other than yourself attempts to use the card to represent him/herself as a duly registered student, if the ID card you present is not valid at the time you attempt to represent yourself as a duly registered student, or if the ID card has been reported as lost, stolen, or replaced.

You have the option to use your ID card as a University charge card, so it is important that you keep it secure. If you cannot find your ID card, go to the Campus ID Center immediately and complete a Lost/Stolen Property Report. Until then, you may be liable for unauthorized use of your ID card. That liability is limited to $50.00 and ends once you have completed the report.

Questions regarding the issuance of ID cards may be directed to the Campus ID Center, Room 204 Illini Union Bookstore, 809 South Wright Street, or call 244-0135.

Students with Disabilities

Students with disabilities who have not registered for services with the Division of Rehabilitation Education Services, 1207 S. Oak Street, and who wish to request accommodations for any or all of the classes in which they are registering should contact the coordinator for Student Services with the Division at 333-4602 (voice) or 333-1970 (TTD).

Compliance with State Immunization Law

Each admitted applicant entering the University after July 1, 1989, is subject to the requirements of Illinois Public Act 85-1315, which requires students to provide evidence of immunity to certain vaccine-preventable diseases. All students subject to the provisions of this law have received a copy of the McKinley Health Center Student Health Report Form with their Notice of Admission. Students who fail to return the form by the date shown are encumbered for the next term. Students who fail to comply with state law before the start of the next term are prohibited *by law* from enrolling in that or any subsequent term.

Summer Hour Requirements

Undergraduate students are required to pursue a normal program of study, which varies by college and curriculum. More or less than a normal program may be permitted only by authority of the dean of the college or his/her designated representative.

For undergraduate, graduate, and professional students, the minimum program required in Summer Term 2 for receipt of maximum educational benefit payments under the Veterans Readjustment Benefits Act of 1966 and receipt of social security benefits as a dependent is 6 semester hours or 1.5 units.

Classification of Students

The Registrar's Office uses only the following definitions in the classification of enrollment:

Full-time Students:	**Undergraduates**	**Graduate Students**
Summer Term 1	3 or more hours	.75 units
Summer Term 2	6 or more hours	1.5 or more units
Half-time Students:		
Summer Term 2	3 to 5.5 hours	.75 to 1.25 units

Class Level:	
Freshmen	0 to 29.9 hours
Sophomores	30 to 59.9 hours
Juniors	60 to 89.9 hours
Seniors	90 hours and above

Graduate students are certified as advancing one year of study if they were registered in two semesters. Graduate students on a consecutive summer-session-only pattern are advanced one year after completion of three eight-week summer sessions. A graduate student may not be certified as having advanced one year more than once within a twelve-month period.

Transcripts of Courses and Grades

A student in debt to the University is not entitled to receive a diploma or an official statement or transcript of credits until the indebtedness has been paid or suitable arrangements for payment have been made, unless the student has pending a bankruptcy petition seeking a discharge of all such indebtedness, or such indebtedness has been discharged.

A student who graduates or withdraws from the University and has an outstanding loan from the University of Illinois will not be issued a transcript until he/she has completed an exit interview with the Office of Student Accounts and Cashiers, 162 Henry Administration Building.

The charge for an official transcript is $5 per copy (amount subject to change). The charge for a written certification of enrollment or other data is $4 per copy. The charge for additional copies *ordered at the same time and sent to the same address or picked up* is $2 per copy.

Transcripts may not be ordered by telephone. They must be ordered at the computers in 100 Henry Administration Building, or by mail addressed to the Transcript Department, University of Illinois at Urbana-Champaign, 10 Henry Administration Building, 506 South Wright Street, Urbana, IL 61801. A check or money order made payable to University of Illinois must accompany the order.

Nondiscrimination Statement

The commitment of the University at the most fundamental principles of academic freedom, equality of opportunity, and human dignity requires that decisions involving students and employees be based on individual merit and be free from invidious discrimination in all its forms.

It is the policy of the University of Illinois not to engage in discrimination or harassment against any person because of race, color, religion, sex, national origin, ancestry, age, marital status, disability, sexual orientation, unfavorable discharge from the military, or status as a disabled veteran or a veteran of the Vietnam era and to comply with all federal and state nondiscrimination, equal opportunity, and affirmative action laws, orders, and regulations. This nondiscrimination policy applies to admissions, employment, and access to and treatment in the University programs and activities. Complaints of invidious discrimination prohibited by University policy are to be resolved within existing University procedures.

For additional information on the equal opportunity, affirmative action, and harassment policies of the University, or information on Title IX, ADA, or 504, please contact: for the Urbana-Champaign campus: Associate Chancellor William Trent, Third Floor East, Swanlund Administration Building, MC-304, 601 East John Street, Champaign, IL 61820, (217) 333-4238; or Director Larine Cowan, First Floor West, Swanlund Administration Building (MC-304), 601 East John Street, Champaign, Illinois 61820; (217) 333-0885.

The six-year graduation rate for students who entered this University in 1988-89 is 80 percent. A complete student right-to-know report may be obtained from the Office of Public Affairs, 601 E. John, Champaign, IL 61820.

Summer Session Admissions Information

Application Information

Admission applications and additional information concerning admission requirements may be obtained by writing or telephoning the Office of Admissions and Records, University of Illinois at Urbana-Champaign, 10 Henry Administration Building, 506 South Wright Street, Urbana, Illinois 61801; telephone (217) 333-0302. On campus, the applications are available at 177 Henry Administration Building. Each application must be accompanied by a nonrefundable application fee of $30 ($40 for international applicants).

Two catalogs describing study at the University of Illinois at Urbana-Champaign are available. The *Programs of Study* catalog gives detailed information relating to admission, costs, programs, and requirements for undergraduate and graduate students. The *Courses* catalog gives information about all courses, both undergraduate and graduate, that are currently available as possible offerings. Information is subject to revision and contact with individual departments is suggested.

Reference copies of the catalogs are available at Illinois high school and community college counseling offices and at local libraries. Individual copies of the *Programs of Study* and the *Courses* catalogs may be purchased from the Illini Union Bookstore, 809 South Wright Street, Champaign, Illinois 61820, by sending a check or money order in the amount of $5.25 each payable to Illini Union Bookstore. The catalogs costs $3.50 each if purchased on campus at the Illini Union Bookstore. All prices are subject to change.

Social Security Number

Your social security number will serve as your permanent student identification number. If you do not have a social security number, you should obtain one from a local social security office before coming to the campus.

Undergraduate Admissions—Terms 1 and 2

Admission as a Continuing Undergraduate Student

- If you are an undergraduate student enrolled at the University of Illinois at Urbana-Champaign, and are eligible to continue in the same college, you need not apply for admission to either Term 1 or Term 2.
- If you are an undergraduate student enrolled at the University of Illinois at Urbana-Champaign, were dropped for academic reasons at the end of the 1996 spring semester, and desire to continue in the 1996 summer session only as a nondegree student, you need to submit a petition for enrollment to the dean of the summer session. If you wish to be reinstated in a degree program for the 1996 fall semester, you must petition the college of desired enrollment. No application will be necessary.
- If you are an undergraduate student dropped for academic reasons at the end of the 1996 spring semester and seek reinstatement to the same or a different college for the 1996 summer session, you must file a petition for reinstatement with the dean of the college in which you desire to enroll; if reinstated, successful completion of the summer session will allow you to continue in the 1996 fall semester.

Admission as a New Nondegree Student

Your application for admission as a nondegree student for either Term 1 or Term 2 should be submitted to the Office of Admissions and Records as soon as possible after February 1.

You may apply for admission to either Term 1 or Term 2 by submitting an *Undergraduate Nondegree Application for Admission* under one of the two following options:

- If you submit the required credentials, you may be approved for admission as a nondegree student in one of the undergraduate colleges. Successful completion of the summer session will permit your continued enrollment as a nondegree student in that college for the fall semester, subject to regular nondegree enrollment restrictions. Enrollment for nondegree students in the continuous enrollment pattern is limited. University employees and residents of the community who wish to enroll in courses that are offered only at the University are given continuous nondegree admission priority. **For this option it is important that you apply by April 30.**
- You may be considered for "summer session only." Admission as a nondegree student for "summer session only" does not permit enrollment for fall or spring semesters without submission of a new application for admission. You may enroll for future summer terms as a nondegree student by using the **U of I Direct** registration system through your final authorized term assigned at the time of your initial admission.

To be considered for degree-status enrollment, nondegree-status students must apply for admission.

An undergraduate who wishes to take 400-level courses must obtain approval from the department that eaches the course. If you have completed a baccalaureate degree at an accredited institution, you may choose to submit a Graduate Nondegree Application for Admission. See the Graduate Admissions section of this *Timetable*.

The same grading system is applicable to nondegree and degree status students. Credit earned on nondegree status will not be applicable to a degree at the University of Illinois at Urbana-Champaign except by subsequent admission to degree status and, at the graduate and professional levels, successful petition for application of such credit to the degree.

Admission as a Degree Candidate

If you are a beginning freshman, or transfer applicant who wishes to be admitted to Term 1 or Term 2 and continue as a degree candidate in the 1996 fall semester, you must meet the same admission requirements as a student applying as a degree candidate for fall semester 1996. You should be aware that for most fall terms admission spaces have been filled far in advance of the summer-session-only application deadline. Application materials and information on programs open for fall admission can be obtained from the Office of Admissions and Records, either in person at 177 Henry Administration Building, or by writing to the Office of Admissions and Records, 10 Henry Administration Building, 506 South Wright Street, Urbana, IL 61801, or by calling (217) 333-0302. Be sure to indicate on the application form that you are applying for admission in June to continue in the fall.

Detailed admission requirements and application procedures for all undergraduates are contained in the publication *1996 Undergraduate Admissions Information* included in each application packet.

If you apply and are approved for admission for summer-to-continue-in-the-fall, you will receive a Notice of Admission that is valid for the summer and fall sessions; should you subsequently decide not to enter in June, but still desire to register in the fall, the

same Notice of Admission is valid. If approved for fall semester 1996 admission, you may register for the summer session by advising the director of admissions and records of your intention no later than May 11, 1996: your Notice of Admission will be changed from fall to summer-to-continue-in-the-fall.

Re-Entry as a Degree Candidate

Former students contact the college in which they wish to enroll to obtain their Registration Time (RT) and an extension of the final authorized term if necessary. Students on "academic drop" status when they left the Urbana-Champaign campus must petition for re-entry to the University in either their former college or another college at the Urbana-Champaign campus.

Graduate Admission to Term 2

Application Information

Applications for graduate admission may be obtained from your intended department. For information, and to obtain the address and telephone number of your intended department, write or telephone the Office of Admissions and Records, Graduate Admissions, 10 Henry Administration Building, 506 South Wright Street, Urbana, Illinois 61801, (217) 333-0302. If visiting on campus, proceed to 177 Henry Administration Building for information.

If you have not been previously registered in the Graduate College, you must file an application for admission with the Office of Admissions and Records. The application must be accompanied by a nonrefundable application fee of $30 ($40 for international applicants). Applicants wishing to be admitted either as candidates for degrees or as nondegree students within a department must provide official transcripts of all previous college study except work taken at the Urbana-Champaign campus.

Your application for admission as either a degree candidate or for nondegree status within a department must be received by the Office of Admissions and Records no later than May 17, 1996. Applications for admission as an unassigned student in the Graduate College for the 1996 Term 2 will be accepted through June 7, 1996. Call your intended department for details.

Admission as a Graduate Nondegree Student

You may be admitted as a nondegree graduate student for Term 2 under one of the following plans:

- If you submit the required credentials by May 17, 1996, you may be approved for admission as a nondegree student in one of the graduate departments. Such admission, accompanied by successful completion of the summer session, will permit your continued enrollment as a nondegree student in that department for either the 1996 fall semester under the continuous-enrollment pattern, or the 1997 summer session under the summer-session-only pattern if the conditions for the pattern are met.
- You may be admitted to the Graduate College (no specific department) as an unassigned student for the 1996 "summer session only" by submitting an application and some certification that a bachelor's degree has been earned. Applications for admission as an unassigned student in the Graduate College for the 1996 summer term will be accepted through June 7, 1996. Admission as an unassigned student will not allow enrollment in either the 1996 fall or the 1997 spring semesters, but registration in the 1997 summer session will be allowed without reapplication.

All nondegree students are required to apply for admission should they wish to become degree candidates.

Admission as a Graduate Degree Candidate

Deadline for receipt of application: Friday, May 17, 1996

Admission of Former Graduate Students

If you are a continuing degree graduate student who did not register in the 1996 spring semester returning to your former department or area of study prior to the expiration of your final authorized term of enrollment, you need only contact your former department for an earliest enrollment time.

An extramural student who has been admitted to the Graduate College with degree status and who has not exercised the campus enrollment option may register on campus without applying for admission. You must contact the Office of Admissions and Records to have an on-campus term authorization created.

A student previously enrolled in extramural courses who has not been admitted to the Graduate College with degree or nondegree status in conjunction with that extramural enrollment must apply for admission. Application procedures are the same as for new students.

Summer Session 1996 Housing

Housing for Term 1 (Four Weeks)

Graduate and undergraduate students registered for the four-week Term 1, Sunday, May 12, through Friday, June 7, may reside at either Sherman or Daniels Hall. Costs for a single room will be approximately $280 for Daniels Hall and $340 for Sherman Hall. Double room spaces will be approximately $245 in Daniels Hall and $310 in Sherman Hall. Contact the Summer Contract Office at the address below for a contract.

Housing for Term 2 (Eight Weeks)

During the 1996 eight-week Term 2 session, housing accommodations will be available for both undergraduate and graduate students in either Daniels Hall on the east side of campus or Sherman Hall on the west side of campus. Food service will not be available in residence halls because of remodeling, but various options are available in the campus community.

Housing for the eight-week Term 2 is Wed, June 5, through Sat, August 3. Early arrival may be arranged by calling the Summer Contract Office (217) 333-1766. The Term 2 contract ends Saturday, August 3.

All Sherman Hall rooms and central facilities are air conditioned. A limited number of rooms in Daniels Hall are air conditioned (at an additional charge of $95), but a resident assigned to a nonair-conditioned room may contact the hall office for permission to have a rental unit installed by University staff for $50.

Room-only rates in Sherman and Daniels Hall for the eight-week Term 2, June 5 through August 3, not including linens, will be approximately as follows:

	SHERMAN	DANIELS
Single room	$683*	$554/649*
Double room	$620*	$490/585*

* Denotes rooms with air conditioning.

Discount meal coupons and individual meal tickets for use in various residence halls or the Illini Union will be available after arrival. Linens may be rented for $16 for the eight-week session and may be exchanged weekly. All prices quoted are subject to change.

Contracts are available at the Residence Hall Summer Contracts Office, 200 Clark Hall, 1203 South Fourth Street, Champaign, Illinois 61820-6982 (fax: 217-244-0394). Students unable to pick up a contract at the office may write and ask that a contract be mailed to them. All charges are payable on check-in, and all prices quoted are subject to change.

Information about privately owned housing units that will be open for summer session can be obtained by visiting the Housing Information Office, 400 Clark Hall, 1203 South Fourth Street, Champaign, Illinois 61820-6982, or by calling 217-333-1420. Rates vary according to the type of accommodation and whether it is a sublet.

Courses Listings

The following *Timetable* of courses offered by the University is subject to whatever changes may prove necessary at registration time. Notices of all changes in time or place of meeting of classes will be posted to the on-line *Timetable* (see page 7).

Arrangement

The arrangement of subjects in this *Timetable* is alphabetical. The courses offered in each subject are listed numerically with headings to indicate the students for whom they are designed. Courses for undergraduates (designed for freshmen and sophomores) are numbered 100 to 199; for advanced undergraduates (designed for juniors and seniors), 200 to 299; for advanced undergraduates and graduates (junior, senior, or graduate standing required), 300 to 399; for graduates, 400 and above. Following the title of each course is a statement of the requirements, if any, for admission to the course.

Class Periods

Class periods for each course are indicated by numerals for the hours of the day and by letters for the days of the week. For example, 8-10 MTuWTh indicates that class periods begin at 8:00 AM and continue for approximately two hours on Monday, Tuesday, Wednesday, and Thursday; 11 - 1230 TuTh means that class periods begin at 11:00 AM and continue for ninety minutes on Tuesday and Thursday. Any class beginning after 6:00 PM is indicated by the letters PM. For example, 730-930PM indicates that the class period begins at 7:30 PM and continues until approximately 9:30 PM.

Class Locations

The place of meeting of each class is shown by the number of the room and the name of the building. A listing of the building abbreviations may be found in this *Timetable*.

Credit

Credit for undergraduate students is counted in semester hours. A semester hour is one class period a week for one semester or the equivalent in laboratory work, fieldwork, or approved independent study. The number of hours for which each course counts is shown under the course.

Credit for graduate students is counted in units. A 1-unit course requires ten hours each week throughout a semester, irrespective of the distribution of that time in class work, laboratory work or fieldwork, and private study. Four such courses or their equivalent constitute a student's normal program for one semester. The unit value of each graduate course is indicated under the course. No course may be taken for graduate credit unless it is so designated in this *Timetable* or the on-line *Timetable*. In general, 1 graduate unit is the equivalent of 4 semester hours of undergraduate credit.

Some courses have variable credit, such as 3 to 5 hours or ½ to 2 units; in registering for a course with variable credit on **U of I Direct**, each student indicates on the class registration screen the number of hours or units for which he or she intends to take the course.

A course may not be taken for zero credit unless such credit is specifically authorized in the *Timetable*.

Approval of the Graduate College must be obtained for the registration of undergraduate students in 400-level courses for semester hour or unit credit. Courses are current as of Feb 16, 1996.

Pending Sections

Pending sections are sections shown in the *Timetable*, but not yet open for students to register in. They are identified by the letters "PEND" in the space where the call number normally appears.

Departments may open pending sections later, if they have the staff to teach them and enough students enrolled. Once a pending section is opened, its call number appears both as an alternate selection on the registration screen and in the timetable listed on the World Wide Web.

You cannot enroll in a pending section until it is opened by the department. If you have questions about the possibility of a pending section being opened, please contact the department offering the course.

The following list of courses is substantially correct; however, some errors and omissions might exist. Please refer to the main body of the *Timetable* and to the on-line *Timetable* for current information.

Term 2 Evening Courses

AVI	101	F5	5:00 PM
AVI	102	F5	5:00 PM
AVI	120	F5	5:00 PM
AVI	121	F5	5:00 PM
AVI	130	F5	5:00 PM
AVI	140	F5	5:00 PM
AVI	200	F5	5:00 PM
AVI	210	F5	5:00 PM
AVI	211	F5	5:00 PM
AVI	220	F5	5:00 PM
AVI	222	F5	5:00 PM
AVI	224	F5	5:00 PM
AVI	280	F5	5:00 PM
AVI	291	F5	5:00 PM
AVI	293		7:00 PM
AVI	302	A6	4:00 PM
AVI	303	C6	5:05 PM
ENG	101		5:00 PM
KINES	102	A2	5:00 PM
KINES	102	A3	6:00 PM
KINES	102	B1	6:00 PM
KINES	102	B2	6:00 PM
LAW	373	A	5:30 PM
LAW	373	C	5:30 PM
LIS	407	A	6:00 PM
LIS	443	A	6:00 PM
MUSIC	250	A	4:00 PM
MUSIC	266	A	4:00 PM
MUSIC	289	A	7:00 PM
MUSIC	320	D	6:30 PM
MUSIC	346	E	4:00 PM
MUSIC	350	E	4:00 PM
MUSIC	350	M	7:00 PM
MUSIC	432	A	4:00 PM
V B	200	A	4:00 PM
V B	200	1	4:00 PM

Term 2 First-Half Session Courses

The following is a list of courses that meet the first four weeks of the semeter only.

AFLNG	343	C
AFRO	314	
AFRST	343	C
ARTED	301	TT
ARTED	489	TT
C & I	336	A
C & I	399	C
C & I	430	A
C & I	475	A
C & I	490	EC
E P S	303	A
E P S	305	A
E P S	306	
E P S	314	
E P S	399	
EOL	450	A
FR	101	A
FR	103	C
HDFS	314	
MUSIC	108	A
MUSIC	431	A
SOC	314	
SP ED	417	
SP ED	438	
VOTEC	456	S2
VOTEC	486	A

Term 2 Second-Half Session Courses

The following is a list of courses that meet the second four weeks of the semeter only.

AFLNG	344	C
AFRST	344	C
C & I	399	MSI
C & I	399	CPT
C & I	418	
EDPSY	451	
EOL	455	CPC
EOL	461	DP
EOL	490	DPR
E P S	304	A
E P S	305	B
E P S	309	
E P S	315	
FR	102	B
FR	104	D
MUSIC	330	B
MUSIC	426	A
MUSIC	455	A
SOC	315	
VOTEC	399	B4

Term 1 Course of Nontraditional Length

SP ED 465

Term 2 Courses of Nontraditional Length

Consult the course listings in the body of the *Timetable* for specific information regarding starting dates and lengths of these courses.

BR 100	All	
BR 101	All	
BR 102	All	
C & I	407	SCP
C S	373	
C S E	314	
EOL	449	DP
LAW	See course listings	
MATH	373	
MUSIC	320	C
MUSIC	320	D
MUSIC	346	A
		B
		C
		D
		Z

See all course listings in the College of Veterinary Medicine

General Education Courses

Current information on course offerings that satisfy the General Education requirements can be found on the World Wide Web at the following address: http://www.uiuc.edu/providers/provost/gened.html.

ACCOUNTANCY

DEPARTMENT OFFICE 360 COMMERCE WEST

ACCY 199 UNDERGRADUATE OPEN SEMINAR.
*MAY BE REPEATED.
1 TO 5 HOURS.
CONF ARR Ind Study

ACCY 201 PRINCIPLES OF ACCOUNTING I.
PREREQUISITE: SOPHOMORE STANDING.
*CREDIT IS NOT GIVEN FOR BOTH ACCY 201 AND 200.
3 HOURS.
00001 LECD A 9-111S MTUWTHF 152 COM WEST FELLER

ACCY 202 PRINCIPLES OF ACCOUNTING II.
PREREQUISITE: ACCY 201.
*CREDIT IS NOT GIVEN FOR BOTH ACCY 202 AND 200.
3 HOURS.
00002 LECD 9-111S MTUWTHF 166 COM WEST GOODWIN

ACCY 211 INTERMEDIATE ACCOUNTING, I.
PREREQUISITE: ACCY 202.
3 HOURS.
Priority registration will be given to accountancy majors.
00003 LECD A 1-31S MTUWTHF 152 COM WEST

ACCY 331 ACCOUNTING SYSTEMS DESIGN.
PREREQUISITE: ACCY 202 AND C S 105, OR EQUIVALENT.
3 HOURS, OR 0.75 UNIT.
00004 LECD A 9-111S MTUWTHF 126 COM WEST CHANDLER

ACCY 351 ADVANCED INCOME-TAX PROBLEMS.
PREREQUISITE: SENIOR STANDING; ACCY 251.
3 HOURS, OR 0.75 OR 1 UNIT.
00005 LECD A 830-104S MTUWTHF 138 COM WEST STERNBURG

ACCY 493 SPECIAL RESEARCH PROBLEMS.
PREREQUISITE: ENROLLMENT IN A GRADUATE ACCOUNTING DEGREE PROGRAM OR CONSENT OF INSTRUCTOR.
0.25 TO 2 UNITS.
CONF ARR Ind Study

AFRO-AMERICAN STUDIES

DEPARTMENT OFFICE 1201 W. NEVADA, URBANA

AFRO 199 UNDERGRADUATE OPEN SEMINAR.
*MAY BE REPEATED.
1 TO 5 HOURS.
FOR INDEPENDENT STUDY REGISTRATION IN THIS COURSE, STUDENTS SHOULD CONTACT THE INSTRUCTOR WHO WILL SUPERVISE THEIR WORK.
CONF ARR Ind Study

AFRO 298 SPECIAL TOPICS IN AFRO-AMERICAN STUDIES.
PREREQUISITE: JUNIOR STATUS AND ONE OF THE FOLLOWING: AFRO 224, OR HIST 253 OR 254, OR ENGL 259 OR 260.
*MAY BE REPEATED TO A MAXIMUM OF 6 HOURS.
(COUNTS FOR ADVANCED HOURS IN LAS.)
3 HOURS.
FOR INDEPENDENT STUDY REGISTRATION IN THIS COURSE, STUDENTS SHOULD CONTACT THE DEPARTMENT OFFICE.
CONF ARR Ind Study

AFRO 353 DEVELOPMENT OF PLANTATION SOCIETIES IN THE AMERICAS.
Same As HIST 353
PREREQUISITE: A SURVEY COURSE IN EARLY UNITED STATES HISTORY AND/OR WESTERN CIVILIZATION; JUNIOR STATUS, OR CONSENT OF THE INSTRUCTOR.
3 HOURS, OR 1 UNIT.
00008 LECD A 9-12 MTUWTH 215 GREG HALL LITTLEFIELD

AGRONOMY

DEPARTMENT OF CROP SCIENCES
DEPARTMENT OFFICE AW-101 TURNER HALL

AGRON 450 RECOMBINANT DNA TECHNOLOGY LABORATORY.
PREREQUISITE: AGRON 220 OR EQUIVALENT, OR BIOCH 350, AND CONSENT OF INSTRUCTOR.
0.5 UNIT.
00007 LABD 9-S MTUWTHF MS TURNER BENT

AMERICAN CIVILIZATION

INFORMATION CONCERNING THIS INTERDISCIPLINARY HUMANITIES PROGRAM MAY BE OBTAINED AT THE HUMANITIES OFFICE, 912 SOUTH FIFTH STREET.

ART--INDUSTRIAL DESIGN

SCHOOL OFFICE 143 ART & DESIGN BUILDING

ALL OF THE FOLLOWING COURSES CLOSE AT THE END OF REGISTRATION. WRITTEN PERMISSION FROM THE INSTRUCTOR IS REQUIRED FOR LATE ENROLLMENT OR A SECTION CHANGE.

ARTID 211 DESIGN METHODS, II.
PREREQUISITE: JUNIOR STANDING IN INDUSTRIAL DESIGN, ARTID 210, AND CONSENT OF INSTRUCTOR.
2 HOURS.
INDUSTRIAL VISITS OF DESIGN OFFICES, MUSEUMS, & EXHIBITS.

ARTID 211 CONTINUED
3 HOURS CREDIT GIVEN FOR SECTION SV.
00008 LECT SV ARR 126 ART & DES VANKA Surya

ARTID 291 INDIVIDUAL INDUSTRIAL DESIGN PROBLEMS.
PREREQUISITE: JUNIOR STANDING IN ART AND DESIGN; AND CONSENT OF THE INSTRUCTOR, YOUR ADVISOR, AND THE ASSOCIATE DIRECTOR OF THE SCHOOL.
3 HOURS.
CONF ARR Ind Study

ASIAN STUDIES

DEPARTMENT ADDRESS ROOM 102, 608 SOUTH MATHEWS AVENUE
(SEE ALSO EAST ASIAN LANGUAGES AND CULTURES)

AS ST 199 UNDERGRADUATE OPEN SEMINAR.
*MAY BE REPEATED.
1 TO 5 HOURS.
CONF ARR Ind Study

AS ST 290 INDIVIDUAL STUDY.
PREREQUISITE: CONSENT OF INSTRUCTOR.
2 TO 4 HOURS.
CONF ARR Ind Study

AS ST 490 INDIVIDUAL STUDY AND RESEARCH IN SPECIAL TOPICS.
PREREQUISITE: CONSENT OF INSTRUCTOR.
0.5 TO 3 UNITS.
CONF ARR Ind Study

BUSINESS ADMINISTRATION

DEPARTMENT OFFICE 350 COMMERCE WEST

B ADM 200 THE LEGAL ENVIRONMENT OF BUSINESS.
PREREQUISITE: JUNIOR STANDING.
3 HOURS.
00009 LECD A 6-12 TUWTH 133 ARMORY

B ADM 202 PRINCIPLES OF MARKETING.
PREREQUISITE: ECON 172 OR EQUIVALENT.
*CREDIT IS NOT GIVEN FOR BOTH B ADM 202 AND 272.
3 HOURS.
PRIORITY REGISTRATION FOR THIS COURSE WILL BE GIVEN TO STUDENTS IN THE COLLEGE OF COMMERCE AND BUSINESS ADMINISTRATION AND OTHERS WHOSE CURRICULA REQUIRE IT.
00010 LECD 8-12 MTUW 226 COM WEST

B ADM 210 MANAGEMENT AND ORGANIZATIONAL BEHAVIOR.
PREREQUISITE: JUNIOR STANDING.
*CREDIT IS NOT GIVEN FOR BOTH B ADM 210 AND 247.
3 HOURS.
PRIORITY REGISTRATION FOR THIS COURSE WILL BE GIVEN TO STUDENTS IN THE COLLEGE OF COMMERCE AND BUSINESS ADMINISTRATION AND OTHERS WHOSE CURRICULA REQUIRE IT.
00011 LECD 1-S MTUW 226 COM WEST

B ADM 320 MARKETING RESEARCH.
PREREQUISITE: B ADM 202 AND ECON 172.
3 HOURS, OR 0.5 UNIT.
00012 LECD A 1-S MTUW 166 COM WEST

COMMUNICATIONS

COLLEGE OFFICE 119 GREGORY HALL
DEPARTMENT OFFICE 222 ARMORY BUILDING

COMM 251 SOCIAL ASPECTS OF MASS COMMUNICATIONS.
Same As JOURN 251, SOC 251
PREREQUISITE: REGISTRATION IN THE COLLEGE OF COMMUNICATIONS OR CONSENT OF THE COLLEGE.
3 HOURS.
00016 LECD E 12-4 MWF 325 GREG HALL PRESS

COMM 335 INTERPERSONAL COMMUNICATION PROCESSES.
Same As SPCOM 335
3 HOURS, OR 0.5 OR 1 UNIT.
00019 LECD 1 9-12 MTUWTH 102 LINCOLN GOLDSMITH

COMMUNITY HEALTH

DEPARTMENT OFFICE 121 HUFF HALL
DEPARTMENT HOURS 8:30-5:00PM

CHLTH 206 HUMAN SEXUALITY.
2 HOURS.
00017 LECD 10-121S TUWTH 146 ARMORY RUBINSON

CHLTH 293 SPECIAL PROJECTS.
PREREQUISITE: JUNIOR OR SENIOR STANDING; A MINIMUM GRADE-POINT AVERAGE OF 3.5; CONSENT OF FACULTY ADVISOR AND INSTRUCTOR; APPROVAL BY DEPARTMENT HEAD.
*MAY BE REPEATED FOR A TOTAL OF 4 OR 6 HOURS OF CREDIT.
2 OR 3 HOURS.
CONF ARR Ind Study

CHLTH 493 SPECIAL PROJECTS.
PREREQUISITE: EDPSY 390, KINES 495, AND CHLTH 440 OR EQUIVALENT.
*MAY BE REPEATED TO A MAXIMUM OF 2 UNITS.
0.5 TO 2 UNITS.
CONF ARR Ind Study

CHLTH 499 THESIS RESEARCH.
0 TO 4 UNITS.
CONF ARR Ind Study

COMPARATIVE LITERATURE

DEPARTMENT OFFICE 2070 FOREIGN LANGUAGES BUILDING

C LIT 175 MASTERPIECES OF EAST-ASIAN LITERATURE.
Same As EALC 175
NO KNOWLEDGE OF CHINESE OR JAPANESE LANGUAGE REQUIRED.
3 HOURS.
00016 LECO 9-12 MTUTHF G20 FOR LANG MAC DONALD

C LIT 191 FRESHMAN HONORS TUTORIAL.
PREREQUISITE: CONSENT OF THE DEPARTMENTAL HONORS ADVISOR.
*MAY BE REPEATED ONCE.
1 TO 3 HOURS.
FOR INDEPENDENT STUDY REGISTRATION IN THIS COURSE, STUDENTS SHOULD CONTACT THE DEPARTMENT OFFICE.
CONF ARR Ind Study

C LIT 199 UNDERGRADUATE OPEN SEMINAR.
*MAY BE REPEATED.
1 TO 5 HOURS.
FOR INDEPENDENT STUDY REGISTRATION IN THIS COURSE, STUDENTS SHOULD CONTACT THE DEPARTMENT OFFICE.
CONF ARR Ind Study

C LIT 493 SPECIAL STUDIES.
0.25 TO 1 UNIT.
FOR INDEPENDENT STUDY REGISTRATION IN THIS COURSE, STUDENTS SHOULD CONTACT THE DEPARTMENT OFFICE.
CONF ARR Ind Study

C LIT 499 THESIS RESEARCH.
*MAXIMUM CREDIT FOR MASTER'S DEGREE CANDIDATES IS 2 UNITS.
0 TO 4 UNITS.
FOR INDEPENDENT STUDY REGISTRATION IN THIS COURSE, STUDENTS SHOULD CONTACT THE DEPARTMENT OFFICE.
CONF ARR Ind Study

CURRICULUM AND INSTRUCTION

DEPARTMENT OFFICE 311 EDUCATION BUILDING

NOTE: STUDENTS ENROLLING IN C & I COURSES SHOULD HAVE AN E-MAIL ADDRESS PRIOR TO THE FIRST CLASS MEETING. THIS CAN BE OBTAINED AT 142D DIGITAL COMPUTER LABORATORY.

C & I 249 INDEPENDENT STUDY.
PREREQUISITE: UPPER-CLASS STANDING; UPPER 5 PERCENT OF CLASS IN GRADE-POINT AVERAGE; DEMONSTRATED WRITING COMPETENCE, RESEARCH POTENTIAL, SCHOLARLY ATTITUDE, AND INTEREST AS ATTESTED TO BY INSTRUCTORS; CONSENT OF ADVISOR AND THE STAFF MEMBER WHO SUPERVISES THE WORK.
2 OR 3 HOURS.
CONF ARR Ind Study

C & I 345 PRINCIPLES AND PRACTICES IN SOCIAL STUDIES EDUCATION.
PREREQUISITE: C & I 237 OR 320; JUNIOR STANDING.
3 HOURS, OR 0.5 OR 1 UNIT.
00013 LECD A 10-12 MTUWTHF 385 EDUCATION RUBIN L

C & I 372 TEACHING OF READING IN GRADES FOUR THROUGH TWELVE.
PREREQUISITE: C & I 370 OR EDPSY 211; JUNIOR STANDING.
3 HOURS, OR 0.5 OR 1 UNIT.
00014 LECD A 10-12 WTH 323 EDUCATION MADSEN A
A 10-1 MTU 323 EDUCATION

C & I 399 ISSUES AND DEVELOPMENTS IN EDUCATION.
PREREQUISITE: JUNIOR STANDING.
*MAY BE REPEATED TO A MAXIMUM OF 8 HOURS OR 2 UNITS.
2 TO 4 HOURS, OR 0.5 TO 1 UNIT.
SECTION MCL: Multicultural Literature for grades 6 - 12
3 HOURS or 1 UNIT
00015 LECD MCL 9-12 MTUWTH 166 EDUCATION WILLIS A

C & I 449 INDEPENDENT STUDY.
PREREQUISITE: APPROVAL OF THE STUDY OUTLINE BY THE ADVISOR AND THE DEPARTMENT CHAIR PRIOR TO ENROLLMENT
*MAY BE REPEATED TO A MAXIMUM OF 2 UNITS WITH CONSENT OF THE ADVISOR AND DEPARTMENT HEAD.
0.5 OR 1 UNIT.
CONF ARR Ind Study

C & I 499 THESIS RESEARCH.
0 TO 4 UNITS.
CONF ARR Ind Study

EAST ASIAN LANGUAGES AND CULTURES

DEPARTMENT OFFICE ROOM 102, 608 SOUTH MATHEWS AVENUE

EALC 175 MASTERPIECES OF EAST-ASIAN LITERATURE.
Same As C LIT 175
NO KNOWLEDGE OF CHINESE OR JAPANESE LANGUAGE REQUIRED.
3 HOURS.
00020 LECD 9-12 MTUTHF G20 FOR LANG MAC DONALD

EALC 199 UNDERGRADUATE OPEN SEMINAR.
*MAY BE REPEATED.
1 TO 5 HOURS.
CONF ARR Ind Study

EALC 290 INDIVIDUAL STUDY.
PREREQUISITE: CONSENT OF INSTRUCTOR.
2 TO 4 HOURS.
CONF ARR Ind Study

EALC 490 INDIVIDUAL STUDY AND RESEARCH IN SPECIAL TOPICS.
PREREQUISITE: CONSENT OF INSTRUCTOR.
*MAY BE REPEATED.
0.5 TO 3 UNITS.
CONF ARR Ind Study

ECONOMICS

DEPARTMENT OFFICE 330 COMMERCE WEST
UNDERGRADUATE OFFICE 225 DAVID KINLEY HALL
GRADUATE OFFICE 330 COMMERCE WEST

ECON 102 MICROECONOMIC PRINCIPLES.
*STUDENTS WITH CREDIT IN ECON 101 MAY RECEIVE 1 HOUR OF CREDIT IN ECON 102. STUDENTS RECEIVING CREDIT FOR ACE 100 MAY NOT RECEIVE CREDIT FOR ECON 102.
3 HOURS.
00021 LECD 9-1150 MTUWTH 245 COM WEST DEBROCK

ECON 103 MACROECONOMIC PRINCIPLES.
*STUDENTS WITH CREDIT IN ECON 101 MAY RECEIVE 1 HOUR OF CREDIT IN ECON 103.
3 HOURS.
00022 LECD 1-350 MTUWTH 245 COM WEST SHUPP

ECON 300 INTERMEDIATE MICROECONOMIC THEORY.
PREREQUISITE: ECON 102 OR EQUIVALENT; MATH 125 AND 134, OR EQUIVALENT, ARE RECOMMENDED.
*STUDENTS MAY NOT RECEIVE GRADUATE CREDIT FOR BOTH ECON 300 AND ECON 422.
UPON RECOMENDATION BY THE ADVISOR AND APPROVAL BY THE DEPARTMENT OF ECONOMICS, A NONECONOMICS MAJOR MAY RECEIVE UP TO 3/4 UNIT. GRADUATE CREDIT FOR BOTH ECON 300 AND 422 IS GIVEN ONLY ON THE RECOMMENDATION OF THE STUDENT'S ADVISOR AND APPROVAL BY THE DEPARTMENT OF ECONOMICS.
3 HOURS, OR 0.5 OR 0.75 UNIT.
00023 LECD 1-350 MTUWTH 24 COM WEST RASHID

ECON 301 INTERMEDIATE MACROECONOMIC THEORY.
PREREQUISITE: ECON 102 AND 103 OR EQUIVALENT; MATH 125 AND 134 OR EQUIVALENT ARE RECOMMENDED.
*STUDENTS MAY NOT RECEIVE GRADUATE CREDIT FOR BOTH ECON 301 AND ECON 423. UPON RECOMMENDATION BY THE ADVISOR AND APPROVAL BY THE DEPARTMENT OF ECONOMICS, A NONECONOMICS MAJOR MAY RECEIVE UP TO 3/4 UNIT. GRADUATE CREDIT FOR BOTH ECON 301 AND 423 IS GIVEN ONLY UPON RECOMMENDATION OF THE STUDENT'S ADVISOR AND APPROVAL BY THE DEPARTMENT OF ECONOMICS.
3 HOURS, OR 0.5 OR 0.75 UNIT.
00024 LECD 1 9-1150 MTUWTH 170 COM WEST TAUB

ECON 328 INTERNATIONAL ECONOMICS.
PREREQUISITE: ECON 300 OR EQUIVALENT, OR CONSENT OF INSTRUCTOR; ECON 301 IS RECOMMENDED.
3 HOURS, OR 0.5 OR 1 UNIT.
00025 LECD 9-1150 MTUWTH 24 COM WEST GRINOLS

ECON 400 GENERAL ECONOMIC THEORY.
PREREQUISITE: ECON 102 OR EQUIVALENT.
*STUDENTS MAY NOT RECEIVE CREDIT FOR BOTH ECON 400 AND 422. GRADUATE CREDIT FOR BOTH ECON 300 AND 400 IS GIVEN ONLY UPON RECOMMENDATION OF THE STUDENT'S ADVISOR AND APPROVAL BY THE DEPARTMENT OF ECONOMICS.
1 UNIT.
00026 LECD 1 1-450 MTUWTH 130 COM WEST YANNELIS

ECON 490 INDIVIDUAL STUDY AND RESEARCH.
0 TO 1 UNIT.
CONF ARR Ind Study

ECON 499 THESIS RESEARCH.
0 TO 4 UNITS.
CONF ARR Ind Study

ENGLISH LITERATURE AND AMERICAN LITERATURE

DEPARTMENT OFFICE 208 ENGLISH BUILDING

COURSE DESCRIPTIONS AND READING LISTS FOR ALL ENGLISH COURSES MAY BE OBTAINED FROM THE ENGLISH UNDERGRADUATE STUDIES OFFICE, 294 ENGLISH BUILDING, AND FROM THE ENGLISH ADVISING OFFICE, 200 ENGLISH BUILDING.

ENGL 101 INTRODUCTION TO POETRY
3 HOURS.
00027 LECD B 9-12 MTUWTH 115 ENGLISH ADELMAN

ENGL 118 INTRODUCTION TO SHAKESPEARE.
3 HOURS.
00028 LECD B 9-12 MTUWTH 150 ENGLISH DUNDAS

ENGL 331 ENGLISH ROMANTIC LITERATURE

ENGL 331 CONTINUED
PREREQUISITE: 1 YEAR OF COLLEGE LITERATURE OR CONSENT OF INSTRUCTOR.
3 HOURS, OR 1 UNIT.
00028 LECO X 1230-330 MTUWTH 150 ENGLISH MAJDIAK

ENGL 355 MAJOR AUTHORS.
PREREQUISITE: 1 YEAR OF COLLEGE LITERATURE OR CONSENT OF INSTRUCTOR.
*MAY BE REPEATED AS TOPICS VARY.
3 HOURS, OR 1 UNIT.
TOPIC: POETRY OF W.B. YEATS AND SHEAMUS HEANEY
00030 LECO X 1230-330 MTUWTH 119 ENGLISH FRAYNE

FINANCE

DEPARTMENT OFFICE 340 COMMERCE WEST

FIN 254 CORPORATE FINANCE.
PREREQUISITE: CREDIT OR CONCURRENT REGISTRATION IN ACCY 202 AND ECON 173.
(COUNTS FOR ADVANCED HOURS IN LAS)
3 HOURS.
00032 LECD B 9-12 MTUWTH 136 ARMORY
00033 LECD B1 9-12 MTUWTH 137 ARMORY

FIN 264 FUNDAMENTALS OF REAL ESTATE.
PREREQUISITE: ECON 102.
3 HOURS.
00034 LECO B 9-12 MTUWTH 130 COM WEST

FINE AND APPLIED ARTS

COLLEGE OFFICE 116 ARCHITECTURE BUILDING

F A A 299 F A A STUDY ABROAD.
PREREQUISITE: JUNIOR STANDING IN THE DEPARTMENT AND APPROVAL OF THE STUDENT'S PROPOSAL BY THE DEPARTMENT COMMITTEE AND COLLEGE OFFICE.
*MAY BE REPEATED FOR A MAXIMUM OF 30 HOURS ALL OF WHICH MUST BE COMPLETED WITHIN ONE CALENDAR YEAR. NO CREDIT IS GIVEN FOR THE SUMMER SESSION UNLESS THE STUDENT IS REGISTERED IN ONE OF THE ORGANIZED UNIVERSITY PROGRAMS ABROAD JUST PRIOR TO OR AFTER THE SUMMER SESSION.
0 TO 12 HOURS.
SPECIFICALLY FOR STUDENTS PARTICIPATING IN THE SUMMER PROGRAM IN FLORENCE, ITALY. 0 TO 3 HOURS.
00031 CONF A ARR

GEOGRAPHY

DEPARTMENT OFFICE 220 DAVENPORT HALL
HOURS 8 AM-12 NOON/1-5 PM TELEPHONE 217/333-1880

GEOG 102 WEATHER AND CLIMATE.
4 HOURS.
00036 LECT A 830-1030 MTUWTHF 112 CHEMANNEX ISARO
QUIZ 1 1030-12 MTUWTHF 137C DAVENPORT PARADIS THOMAS
00037 LECT A 830-1030 MTUWTHF 112 CHEMANNEX ISARO
QUIZ 2 1030-12 MTUWTHF 137D DAVENPORT ISARO

GERMAN

GERMANIC LANGUAGES AND LITERATURES

DEPARTMENT OFFICE 3072 FOREIGN LANGUAGES BUILDING
(SEE ALSO SCANDINAVIAN)

FOR PENDING SECTIONS -- A WAITLIST IS MAINTAINED IN THE DEPARTMENT OF GERMANIC LANGUAGES AND LITERATURES. IF YOU ARE INTERESTED IN ANY OF THE PENDING SECTIONS COME TO 3072 FLB, CALL 333-1288, OR EMAIL KYIA@UX1.CSO.UIUC.EDU.

GER 499 THESIS RESEARCH.
0 TO 4 UNITS.
CONF ARR Ind Study

GRADUATE COLLEGE

GRADUATE COLLEGE 202 COBLE HALL

G C 399 GRADUATE COLLEGE STUDY ABROAD
PREREQUISITE: FULL ACADEMIC STANDING IN THE GRADUATE COLLEGE AND CONSENT OF MAJOR DEPARTMENT, GRADUATE COLLEGE, AND STUDY ABROAD OFFICE.
0 TO 16 HOURS, OR 0 TO 4 UNITS.
OFFERED FOR 3/4 UNIT IN SUMMMER I, 1996.
00035 CONF A ARR

HISTORY

DEPARTMENT OFFICE 309 GREGORY HALL
ADVISING OFFICE 300 GREGORY HALL

HIST 298 COLLOQUIUM IN HISTORY.
PREREQUISITE: JUNIOR STANDING; 14 HOURS IN HISTORY; OR, WITH CONSENT OF INSTRUCTOR, 14 HOURS IN THE SOCIAL SCIENCES AND/OR HUMANITIES.
*(COUNTS FOR ADVANCED HOURS IN LAS.)
SECTIONS OF THIS COURSE DESIGNATED WITH A + ARE OFFERED FOR AND APPROVED FOR GENERAL EDUCATION COMPOSITION II CREDIT.
3 HOURS.
STUDENTS MUST HAVE AUTHORIZATION OF THE DEPARTMENT TO

HIST 298 CONTINUED
REGISTER FOR THESE SECTIONS.
SECTION &H+ WILL BE HELD IN YORK ENGLAND.
SECTION NJ+ WILL BE HELD IN MADRID, SPAIN.
00038 DISC &H+ ARR HIBBARD
00039 DISC NJ+ ARR JACOBSEN

HIST 353 DEVELOPMENT OF PLANTATION SOCIETIES IN THE AMERICAS.
Same As AFRO 353
PREREQUISITE: A SURVEY COURSE IN EARLY UNITED STATES HISTORY AND/OR WESTERN CIVILAZATION; JUNIOR STATUS, OR CONSENT OF THE INSTRUCTOR.
3 HOURS, OR 1 UNIT.
00040 LECO A 9-12 MTUWTH 215 GREG HALL LITTLEFIELD

HISTORY AND PHILOSOPHY OF SCIENCE

INFORMATION CONCERNING THIS INTERDISCIPLINARY HUMANITIES PROGRAM MAY BE OBTAINED AT THE HUMANITIES OFFICE, 912 SOUTH FIFTH STREET.

HORTICULTURE

DEPARTMENT OF NATURAL RESOURCES AND ENVIRONMENTAL SCIENCES
DEPARTMENT OFFICE W-503 TURNER HALL

HORT 199 UNDERGRADUATE OPEN SEMINAR.
*MAY BE REPEATED.
1 TO 5 HOURS.
CONF ARR Ind Study

HORT 233 FLORICULTURE FOR THE HOME.
NOT OPEN TO STUDENTS IN THE ORNAMENTAL HORTICULTURE CURRICULUM.
3 HOURS.
00041 LECO 9-1150 MTUWTH 1103 PL SC LAB NDLAND

HORT 300 SPECIAL PROBLEMS.
PREREQUISITE: NOT OPEN TO STUDENTS ON PROBATION; WRITTEN CONSENT OF INSTRUCTOR AND AUTHORIZED DEPARTMENTAL APPROVAL REQUIRED PRIOR TO ADVANCE ENROLLMENT AND REGISTRATION. THE HONORS SECTION IS OPEN TO JAMES SCHOLARS AND OTHER STUDENTS HAVING A MINIMUM GRADE-POINT AVERAGE OF 4.0 AND MAY BE TAKEN IN CONJUNCTION WITH OTHER COURSES IN THE DEPARTMENT SUBJECT TO APPROVAL OF THE INSTRUCTOR.
1 TO 5 HOURS, OR 0.5 TO 2 UNITS.
CONF ARR Ind Study

HORT 492 SPECIAL TOPICS IN HORTICULTURE.
0.5 TO 2 UNITS.
CONF ARR Ind Study

JOURNALISM

DEPARTMENT OFFICE 120A GREGORY HALL

JOURN 251 SOCIAL ASPECTS OF MASS COMMUNICATIONS.
Same As COMM 251, SOC 251
PREREQUISITE: REGISTRATION IN THE COLLEGE OF COMMUNICATIONS OR CONSENT OF THE COLLEGE.
3 HOURS.
00042 LECD E 12-4 MWF 325 GREG HALL PRESS

JOURN 291 SPECIAL PROBLEMS.
PREREQUISITE: CONSENT BY HEAD OF DEPARTMENT.
1 TO 3 HOURS.
CONF ARR Ind Study

KINESIOLOGY

DEPARTMENT OFFICE 117 FREER HALL
GRADUATE PROGRAM OFFICE 113 FREER HALL
UNDERGRADUATE ACADEMIC ADVISOR 155 FREER HALL

UNDERGRADUATE STUDIES PROGRAM

KINES 394 SPECIAL TOPICS IN KINESIOLOGY.
*MAY BE REPEATED.
1 TO 4 HOURS, OR 0.25 TO 1 UNIT.
00043 LECO G 8-11 F 121B FREERHALL

LATIN AMERICAN STUDIES PROGRAM

PROGRAM OFFICE ROOM 201, 910 SOUTH FIFTH STREET

LA ST 290 INDIVIDUAL STUDY.
PREREQUISITE: LA ST 170; A DECLARED FIELD OF CONCENTRATION IN LATIN AMERICAN STUDIES; CONSENT OF INSTRUCTOR.
*MAY BE REPEATED AS TOPIC VARIES TO A MAXIMUM OF 6 HOURS.
(COUNTS FOR ADVANCED HOURS IN LAS)
1 TO 5 HOURS.
FOR INDEPENDENT STUDY REGISTRATION IN THIS COURSE, STUDENTS SHOULD CONTACT THE INSTRUCTOR WHO WILL SUPERVISE THEIR WORK.
CONF ARR Ind Study

LIBERAL ARTS

COLLEGE OFFICE 294 LINCOLN HALL

L A S 299 LAS STUDY ABROAD.
PREREQUISITE: ONE YEAR OF RESIDENCE AT UIUC, GOOD ACADEMIC STANDING, AND PRIOR APPROVAL BY THE MAJOR DEPARTMENT AND

L A S 299 CONTINUED
THE COLLEGE OF LIBERAL ARTS AND SCIENCES.
*FINAL DETERMINATION OF APPROPRIATE CREDIT WILL BE MADE UPON THE STUDENT'S COMPLETION OF THE WORK. THE COURSE MAY BE REPEATED TO A MAXIMUM OF 36 SEMESTER HOURS PER ACADEMIC YEAR OR TO A TOTAL OF 44 SEMESTER HOURS, ALL OF WHICH MUST BE EARNED WITHIN ONE CALENDAR YEAR.
0 TO 18 HOURS.
00044 CONF A ARR

LIBRARY AND INFORMATION SCIENCE

DEPARTMENT OFFICE 501 EAST DANIEL STREET, CHAMPAIGN

THE INSTRUCTORS FOR SOME LIS COURSES MAY REQUIRE ATTENDANCE AT CERTAIN CONTINUING-EDUCATION ACTIVITIES. CONSULT INDIVIDUAL INSTRUCTORS REGARDING DATES, REGISTRATION FEES, ETC.

LIS 360 PRACTICUM.
PREREQUISITE: COMPLETION OF 4 UNITS OF LIBRARY AND INFORMATION SCIENCE COURSES, INCLUDING LIS 300; JUNIOR STANDING OR CONSENT OF INSTRUCTOR.
*A MAXIMUM OF 1/2 UNIT MAY BE APPLIED TOWARD A DEGREE PROGRAM.
3 HOURS, OR 0.5 UNIT.
CONF ARR Ind Study

LIS 408 CATALOGING AND CLASSIFICATION, II.
PREREQUISITE: LIS 407.
1 UNIT.
00045 LECD A 9-1 MW 112 SPCH&HEAR

LIS 449 ECONOMICS OF INFORMATION.
1 UNIT.
00048 LECD A 1-5 TUTH 112 SPCH&HEAR

LIS 450 ADVANCED PROBLEMS IN LIBRARIANSHIP.
PREREQUISITE: LIS 300 OR CONSENT OF INSTRUCTOR.
0.25 TO 2 UNITS.
Section D: Information, Libraries, and Society. 1/2 unit (LIS 390)
Section IL: International Librarianship. 1/2 or 1 unit
Section RR: Grantsmanship. 1/2 or 1 unit
CONF ARR Ind Study
00047 LECD D 11-12 MTH 24 LIS BLDG
D 2-4 MTH 24 LIS BLDG
00048 LECD IL 8-12 TUTH 110 SPCH&HEAR
00049 LECD RR 9-5 F 24 LIS BLDG

LIS 451 INDEPENDENT STUDY.
PREREQUISITE: CONSENT OF THE DEAN.
*MAY BE REPEATED BY MS STUDENTS TO A MAXIMUM OF 1 UNIT; CAS STUDENTS, 2 UNITS; OR PHD STUDENTS, 4 UNITS.
0.5 TO 1 UNIT.
CONF ARR Ind Study

POLITICAL SCIENCE

DEPARTMENT OFFICE 361 LINCOLN HALL

POL S 290 INDIVIDUAL STUDY.
PREREQUISITE: EVIDENCE OF ADEQUATE PREPARATION FOR SUCH STUDY; CONSENT OF THE FACULTY MEMBER SUPERVISING THE WORK; AND APPROVAL BY THE DEPARTMENT HEAD.
*MAY BE REPEATED.
1 TO 4 HOURS.
CONF ARR Ind Study

POL S 292 SENIOR THESIS IN INTERNATIONAL RELATIONS.
PREREQUISITE: WRITTEN CONSENT OF INSTRUCTOR; SENIOR STANDING; FIELD OF CONCENTRATION IN POLITICAL SCIENCE, STUDYING INTERNATIONAL RELATIONS.
*MAY BE REPEATED.
3 TO 5 HOURS.
CONF ARR Ind Study

POL S 293 HONORS SENIOR THESIS.
PREREQUISITE: WRITTEN CONSENT OF INSTRUCTOR; OPEN ONLY TO SENIORS WHOSE FIELD OF CONCENTRATION IS POLITICAL SCIENCE AND WHO HAVE A GENERAL UNIVERSITY GRADE-POINT AVERAGE OF AT LEAST 4.0.
*MAY BE REPEATED.
2 TO 5 HOURS.
CONF ARR Ind Study

POL S 393 CLASSICAL POLITICAL THEORY.
PREREQUISITE: POL S 260 OR CONSENT OF INSTRUCTOR.
3 HOURS, OR 0.5 OR 1 UNIT.
00050 LECD A 9-1140 MTUWTH 219 GREG HALL ORLIE M

POL S 493 RESEARCH IN SELECTED TOPICS.
0.5 TO 3 UNITS.
CONF ARR Ind Study

POL S 499 THESIS RESEARCH.
0 TO 4 UNITS.
CONF ARR Ind Study

PSYCHOLOGY

DEPARTMENT OFFICE 10 PSYCHOLOGY BUILDING

PSYCH 216 CHILD PSYCHOLOGY.

PSYCH 216 CONTINUED
PREREQUISITE: PSYCH 100, 103, OR 105.
*CREDIT IS NOT GIVEN FOR BOTH PSYCH 216 AND EDPSY 236.
3 HOURS.
00051 LECT 930-1230 MTUWTH 23 PSYCH BLD

PSYCH 290 SPECIAL TOPICS.
PREREQUISITE: 10 HOURS OF PSYCHOLOGY OR A COGNATE AREA, AND WRITTEN CONSENT OF INSTRUCTOR.
*MAY BE REPEATED TO A MAXIMUM OF 9 HOURS.
1 TO 4 HOURS.
CONF ARR Ind Study

PSYCH 294 INDIVIDUAL TOPICS.
PREREQUISITE: 10 HOURS OF PSYCHOLOGY OR A COGNATE AREA, WRITTEN CONSENT OF INSTRUCTOR.
*MAY BE REPEATED TO A MAXIMUM OF 9 HOURS.
1 TO 4 HOURS.
CONF ARR Ind Study

PSYCH 396 SEMINAR IN PSYCHOLOGY.
PREREQUISITE: JUNIOR STANDING AND CONSENT OF INSTRUCTOR.
*MAY BE REPEATED TO A MAXIMUM OF 12 HOURS OR 3 UNITS.
2 TO 4 HOURS, OR 0.5 TO 1 UNIT.
Section CK: The Social Psychology of Stereotyping.
00052 LECD CK 9-12 MTUWTH 61S PSYCH BLD

PSYCH 490 INDIVIDUAL RESEARCH.
PREREQUISITE: CONSENT OF INSTRUCTOR.
0 TO 4 UNITS.
CONF ARR Ind Study

PSYCH 499 THESIS RESEARCH.
0 TO 4 UNITS.
CONF ARR Ind Study

REHABILITATION

DEPARTMENT OFFICE 111 REHABILITATION CENTER
OFFICE HOURS 8:30AM-5PM
TELEPHONE (217) 333-4622

REHAB 494 SPECIAL TOPICS.
PREREQUISITE: WILL BE DETERMINED FOR EACH TOPIC AND WILL BE INDICATED IN THE TIMETABLE; REHAB 301; CONSENT OF INSTRUCTOR.
*MAY BE REPEATED TO A MAXIMUM OF 2 UNITS.
0.5 TO 1 UNIT.
CONF ARR Ind Study

SERVING STUDENTS WITH DISABILITIES AT THE POST SECONDARY LEVEL
00053 LECD A ARR SCHIRO-GEIST

RELIGIOUS STUDIES

DEPARTMENT OFFICE 3014 FOREIGN LANGUAGES BUILDING

RELST 106 ARCHAEOLOGY AND THE BIBLE.
SECTIONS OF THIS COURSE DESIGNATED WITH A + ARE OFFERED FOR AND APPROVED FOR GENERAL EDUCATION COMPOSITION II CREDIT.
3 HOURS.
00054 LECD A1+ 9-12 MTUWTHF 124 BURRILL

RENAISSANCE STUDIES

INFORMATION CONCERNING THIS INTERDISCIPLINARY HUMANITIES PROGRAM MAY BE OBTAINED AT THE HUMANITIES OFFICE, 912 SOUTH FIFTH STREET.

SOCIOLOGY

DEPARTMENT OFFICE 326 LINCOLN HALL
OFFICE HOURS 8:30 AM - NOON AND 1-5 PM
TELEPHONE 333-1950

SOC 201 INTRODUCTION TO SOCIAL PSYCHOLOGY.
PREREQUISITE: SOPHOMORE STANDING.
*CREDIT IS NOT GIVEN FOR BOTH SOC 201 AND PSYCH 201.
3 HOURS.
00055 LECD A 1-5 MTUW 304 LINCOLN DENZIN

SOC 251 SOCIAL ASPECTS OF MASS COMMUNICATIONS.
Same As COMM 251, JOURN 251
PREREQUISITE: REGISTRATION IN THE COLLEGE OF COMMUNICATIONS OR CONSENT OF THE COLLEGE.
3 HOURS.
00056 LECD E 12-4 MWF 325 GREG HALL PRESS

SPECIAL EDUCATION

DEPARTMENT OFFICE 288 EDUCATION BUILDING

SP ED 449 INDEPENDENT STUDY.
PREREQUISITE: APPROVAL OF STUDY OUTLINE BY THE ADVISOR AND THE DEPARTMENT CHAIR PRIOR TO ENROLLMENT.
*MAY BE REPEATED FOR CREDIT WITH CONSENT OF ADVISOR AND DEPARTMENT CHAIR.
0.5 OR 1 UNIT.
CONF ARR Ind Study

SP ED 465 DEVELOPMENT AND CHARACTERISTICS OF YOUNG CHILDREN WITH SPECIAL NEEDS.
PREREQUISITE: EDPSY 236 OR EQUIVALENT.

SP ED 465 CONTINUED
0.5 OR 1 UNIT.
This course will meet on Sat. May 18, Fri. May 31, Sat, June 1 and Sat. June 15.
00057 LECD 830-430 5 162 EDUCATION

SPEECH COMMUNICATION

DEPARTMENT OFFICE 244 LINCOLN HALL

SPCOM 335 INTERPERSONAL COMMUNICATION PROCESSES.
Same As COMM 335
3 HOURS, OR 0.5 OR 1 UNIT.
00058 LECD 1 9-12 MTUWTH 102 LINCOLN GOLDSMITH

URBAN AND REGIONAL PLANNING

DEPARTMENT OFFICE 111 TEMPLE HOYNE BUELL HALL

U P 308 LAW AND PLANNING IMPLEMENTATION.
PREREQUISITE: UNDERGRADUATES MUST HAVE SENIOR STANDING.
3 HOURS, OR 0.75 OR 1 UNIT.
00059 LECD A 9-12 MTUWTH 223 BUELLHALL

VOCATIONAL AND TECHNICAL EDUCATION

DEPARTMENT OFFICE 345 EDUCATION BUILDING
DEPARTMENT PHONE (217) 333-0807

VOTEC 456 PROBLEMS AND TRENDS IN SPECIALIZED FIELDS OF VOCATIONAL AND TECHNICAL EDUCATION.
1 UNIT.
SECTION E23: CONSULTING IN HUMAN RESOURCE DEVELOPMENT.
00060 LECD E23 9-12 MTUWTH 22 EDUCATION NELSON

WOMEN'S STUDIES

PROGRAM OFFICE 911 SOUTH SIXTH STREET, CHAMPAIGN

INFORMATION CONCERNING THIS INTERDISCIPLINARY UNIT OF THE COLLEGE OF LIBERAL ARTS AND SCIENCES MAY BE OBTAINED AT THE PROGRAM OFFICE, 911 SOUTH SIXTH STREET, CHAMPAIGN.

FOR INFORMATION ABOUT ADDITIONAL COURSES FOR WHICH CREDIT IN WOMEN'S STUDIES CAN BE EARNED, CALL THE WOMEN'S STUDIES ADVISOR, 333-2990.

W S 290 INDIVIDUAL STUDY.
PREREQUISITE: ONE COURSE IN WOMEN'S STUDIES; CONSENT OF INSTRUCTOR.
*MAY BE REPEATED TO A MAXIMUM OF 6 HOURS. STUDENTS MAY REGISTER IN THIS COURSE MORE THAN ONCE IN THE SAME TERM.
0 TO 3 HOURS.
FOR INDEPENDENT STUDY REGISTRATION IN THIS COURSE, STUDENTS SHOULD CONTACT THE DEPARTMENT OFFICE.
CONF ARR Ind Study

W S 396 SEMINAR IN WOMEN'S STUDIES.
PREREQUISITE: W S 111 OR 112, AND TWO COURSES IN WOMEN'S STUDIES AT THE 200-300 LEVEL; JUNIOR STANDING OR CONSENT OF INSTRUCTOR.
*MAY BE REPEATED ONCE AS CONTENT VARIES.
3 HOURS, OR 0.5 TO 1 UNIT.
FOR INDEPENDENT STUDY REGISTRATION IN THIS COURSE, STUDENTS SHOULD CONTACT THE DEPARTMENT OFFICE.
CONF ARR Ind Study

ACCOUNTANCY

DEPARTMENT OFFICE 360 COMMERCE WEST

ACCY 199 UNDERGRADUATE OPEN SEMINAR.
*MAY BE REPEATED.
1 TO 5 HOURS.
FOR INDEPENDENT STUDY. CONTACT THE DEPARTMENT OFFICE FOR REGISTRATION.
CONF ARR Ind Study

ACCY 201 PRINCIPLES OF ACCOUNTING I.
PREREQUISITE: SOPHOMORE STANDING.
*CREDIT IS NOT GIVEN FOR BOTH ACCY 201 AND 200.
3 HOURS.
00001 LECD A 1030-1150 MTUWTH 152 COM WEST O LEE

ACCY 202 PRINCIPLES OF ACCOUNTING II.
PREREQUISITE: ACCY 201.
*CREDIT IS NOT GIVEN FOR BOTH ACCY 202 AND 200.
3 HOURS.
00002 LECD A 1-220 MTUWTH 24 COM WEST

ACCY 211 INTERMEDIATE ACCOUNTING, I.
PREREQUISITE: ACCY 202.
3 HOURS.
PRIORITY REGISTRATION WILL BE GIVEN TO STUDENTS IN CURRICULA REQUIRING THIS COURSE.
00003 LECD A 1030-1150 MTUWTH 24 COM WEST HOEY

ACCY 221 COST ACCOUNTING.
PREREQUISITE: ACCY 202.
3 HOURS.
PRIORITY REGISTRATION WILL BE GIVEN TO STUDENTS IN CURRICULA REQUIRING THIS COURSE.
00004 LECD A 1-220 MTUWTH 166 COM WEST COMPRIX

ACCY 251 BASIC FEDERAL INCOME-TAX ACCOUNTING.
PREREQUISITE: ACCY 200 OR 202.
3 HOURS.
00005 LECD A 1-220 MTUWTH 152 COM WEST AHMED

ACCY 290 COOPERATIVE ACCOUNTING EDUCATION PRACTICE.
PREREQUISITE: CONSENT OF INSTRUCTOR; INTERNSHIP IN THE ACCOUNTING CURRICULUM.
*MAY BE REPEATED.
0 CREDIT.
00006 CONF ARR

ACCY 299 SENIOR RESEARCH.
PREREQUISITE: A CUMULATIVE GRADE-POINT AVERAGE OF 4.0, OR HONORS IN THE JUNIOR YEAR, OR CONSENT OF INSTRUCTOR. SENIOR STANDING.
*MAY BE REPEATED TO A MAXIMUM OF 6 HOURS
2 TO 4 HOURS.
FOR INDEPENDENT STUDY REGISTRATION IN THIS COURSE, CONTACT THE DEPARTMENT OFFICE.
CONF ARR Ind Study

ACCY 311 INTERMEDIATE ACCOUNTING, II.
PREREQUISITE: ACCY 211 OR EQUIVALENT.
3 HOURS, OR 0.75 UNIT.
PRIORITY REGISTRATION WILL BE GIVEN TO UNDERGRADUATE AND GRADUATE ACCOUNTANCY MAJORS.
00007 LECD A 1030-1150 MTUWTH 166 COM WEST HINKLE

ACCY 334 MANAGEMENT INFORMATION SYSTEM DEVELOPMENT.
Same As B ADM 393
PREREQUISITE: ACCY 332 OR B ADM 392, OR CONSENT OF INSTRUCTOR.
3 HOURS, OR 0.5 TO 1 UNIT.
00008 LECD A 3-5 MTUW 166 COM WEST

ACCY 341 INTRODUCTION TO AUDITING.
PREREQUISITE: ACCY 211 AND 331, AND ECON 172.
3 HOURS, OR 0.75 UNIT.
PRIORITY REGISTRATION WILL BE GIVEN TO ACCOUNTANCY MAJORS.
00009 LECD A 9-1020 MTUWTH 152 COM WEST ZIEGLER

ACCY 342 ADVANCED AUDITING CONCEPTS AND PRACTICE.
PREREQUISITE: ACCY 341.
3 HOURS, OR 0.75 OR 1 UNIT.
00010 LECD A 9-1020 MTUWTH 166 COM WEST Ramamoorti Sri

ACCY 401 ACCOUNTING ANALYSIS, I.
PREREQUISITE: ENROLLMENT IN A GRADUATE DEGREE PROGRAM OR CONSENT OF INSTRUCTOR.
1 UNIT.
SECTION A: FOR MASTER'S DEGREE STUDENTS IN THE INTERNATIONAL ACCOUNTING AND AUDITING PROGRAM.
00011 LECD A 10-1150 MTUWTH 136 ARMORY BERRY

ACCY 411 CONCEPTS AND PRINCIPLES.
PREREQUISITE: ENROLLMENT IN A GRADUATE ACCOUNTING DEGREE PROGRAM OR CONSENT OF INSTRUCTOR; ACCY 491.
1 UNIT.
00012 LECD A 1-250 MTUWTH 386 ARMORY ZIEGLER

ACCY 493 SPECIAL RESEARCH PROBLEMS.
PREREQUISITE: ENROLLMENT IN A GRADUATE ACCOUNTING DEGREE PROGRAM OR CONSENT OF INSTRUCTOR.
0.25 TO 2 UNITS.
FOR INDEPENDENT STUDY REGISTRATION IN THIS COURSE, CONTACT THE

ACCY 493 CONTINUED
DEPARTMENT OFFICE.
Section B: Ph.D. Summer Research Paper. 1 unit
CONF ARR Ind Study
00013 CONF B ARR DAVIS

ACCY 499 THESIS RESEARCH.
0 TO 4 UNITS.
00014 LECD A 3-5 MW 152 COM WEST DAVIS

ADVERTISING

DEPARTMENT OFFICE 103 GREG HALL

ADV 291 SPECIAL PROBLEMS.
PREREQUISITE: WRITTEN RESEARCH PROPOSAL AND CONSENT BY THE HEAD OF THE DEPARTMENT.
2 OR 3 HOURS.
FOR INDEPENDENT STUDY REGISTRATION IN THIS COURSE, CONTACT THE DEPARTMENT OFFICE.
CONF ARR Ind Study

ADV 392 ADVERTISING MANAGEMENT: STRATEGY AND TACTICS.
PREREQUISITE: ADV 391; CONSENT OF THE DEPARTMENT.
*NO GRADUATE CREDIT IS GIVEN TO GRADUATE MAJORS IN ADVERTISING.
3 HOURS, OR 0.5 UNIT.
00015 LECD 9-1020 MTUWTH 217 GREG HALL

ADV 490 SPECIAL TOPICS IN ADVERTISING.
PREREQUISITE: CONSENT BY THE HEAD OF THE DEPARTMENT.
0.5 OR 1 UNIT.
FOR INDEPENDENT STUDY REGISTRATION IN THIS COURSE, CONTACT THE DEPARTMENT OFFICE.
CONF ARR Ind Study

ADV 499 THESIS RESEARCH.
PREREQUISITE: GRADUATE STANDING IN ADVERTISING.
0 TO 2 UNITS.
FOR INDEPENDENT STUDY REGISTRATION IN THIS COURSE, CONTACT THE DEPARTMENT OFFICE.
CONF ARR Ind Study

AERONAUTICAL AND ASTRONAUTICAL ENGINEERING

DEPARTMENT OFFICE 306 TALBOT LAB

A A E 296 HONORS PROJECT.
PREREQUISITE: JAMES SCHOLAR IN ENGINEERING; CONSENT OF INSTRUCTOR.
1 TO 4 HOURS
TO REGISTER IN THIS COURSE, STUDENTS SHOULD CONTACT THE INSTRUCTOR WHO WILL SUPERVISE THEIR WORK.
CONF ARR Ind Study

A A E 391 SPECIAL PROBLEMS.
PREREQUISITE: SENIOR STANDING IN ENGINEERING; CONSENT OF INSTRUCTOR.
1 TO 4 HOURS, OR 0.25 TO 1 UNIT.
TO REGISTER FOR INDEPENDENT STUDY IN THIS COURSE, STUDENTS SHOULD CONTACT THE INSTRUCTOR WHO WILL SUPERVISE THEIR WORK.
CONF ARR Ind Study

A A E 493 SPECIAL PROBLEMS.
0.25 TO 1 UNIT.
TO REGISTER FOR INDEPENDENT STUDY IN THIS COURSE, STUDENTS SHOULD CONTACT THE INSTRUCTOR WHO WILL SUPERVISE THEIR WORK.
CONF ARR Ind Study

A A E 499 THESIS RESEARCH.
0 TO 4 UNITS.
TO REGISTER IN THIS COURSE, STUDENTS SHOULD CONTACT THE INSTRUCTOR WHO WILL SUPERVISE THEIR WORK.
CONF ARR Ind Study

AFRICAN LANGUAGES

DEPARTMENT OFFICE 4088 FOREIGN LANGUAGES BUILDING

AFLNG 343 INTERMEDIATE WOLOF, I.
Same As AFRST 343
PREREQUISITE: AFLNG 242.
5 HOURS, OR 1 UNIT.
MEETS FIRST FOUR WEEKS.
00016 LECD C 10-12 MTUWTHF G96 FOR LANG
C 1-3 MTUWTHF G96 FOR LANG

AFLNG 344 INTERMEDIATE WOLOF, II.
Same As AFRST 344
PREREQUISITE: AFLNG 343.
5 HOURS, OR 1 UNIT.
MEETS SECOND FOUR WEEKS.
00017 LECD C 10-12 MTUWTHF G96 FOR LANG
C 1-3 MTUWTHF G96 FOR LANG

AFRICAN STUDIES

DEPARTMENT OFFICE ROOM 210, 910 S. FIFTH STREET

AFRST 199 UNDERGRADUATE OPEN SEMINAR.
*MAY BE REPEATED.
1 TO 5 HOURS.
FOR INDEPENDENT STUDY REGISTRATION IN THIS COURSE, CONTACT THE

AFRST 199 CONTINUED
DEPARTMENT OFFICE.
CONF ARR Ind Study

AFRST 343 INTERMEDIATE WOLOF, I.
Same As AFLNG 343
PREREQUISITE: AFLNG 242.
5 HOURS, OR 1 UNIT.
MEETS FIRST FOUR WEEKS.
00019 LECO C 10-12 MTUWTHF G96 FOR LANG
C 1-3 MTUWTHF G96 FOR LANG

AFRST 344 INTERMEDIATE WOLOF, II.
Same As AFLNG 344
PREREQUISITE: AFLNG 343.
5 HOURS, OR 1 UNIT.
MEETS SECOND FOUR WEEKS.
00020 LECO C 10-12 MTUWTHF G96 FOR LANG
C 1-3 MTUWTHF G96 FOR LANG

AFRST 450 SEMINAR ON SELECTED TOPICS IN AFRICAN STUDIES.
PREREQUISITE: CONSENT OF INSTRUCTOR.
*MAY BE REPEATED TO A MAXIMUM OF 3 UNITS.
0.5 OR 1 UNIT.
FOR INDEPENDENT STUDY REGISTRATION IN THIS COURSE, CONTACT THE DEPARTMENT OFFICE.
CONF ARR Ind Study

AFRST 499 THESIS RESEARCH.
*MAY BE REPEATED TO A MAXIMUM OF 2 UNITS.
0 TO 2 UNITS.
FOR INDEPENDENT STUDY REGISTRATION IN THIS COURSE, CONTACT THE DEPARTMENT OFFICE.
CONF ARR Ind Study

AFRO-AMERICAN STUDIES

DEPARTMENT OFFICE 1201 W. NEVADA, URBANA

AFRO 199 UNDERGRADUATE OPEN SEMINAR.
*MAY BE REPEATED.
1 TO 5 HOURS.
FOR INDEPENDENT STUDY REGISTRATION IN THIS COURSE, STUDENTS SHOULD CONTACT THE INSTRUCTOR WHO WILL SUPERVISE THEIR WORK.
CONF ARR Ind Study

AFRO 298 SPECIAL TOPICS IN AFRO-AMERICAN STUDIES.
PREREQUISITE: JUNIOR STATUS AND ONE OF THE FOLLOWING: AFRO 224, OR HIST 253 OR 254, OR ENGL 259 OR 260.
*MAY BE REPEATED TO A MAXIMUM OF 6 HOURS.
(COUNTS FOR ADVANCED HOURS IN LAS.)
3 HOURS.
CONF ARR Ind Study

AFRO 314 RACE AND ETHNIC ISSUES IN FAMILY SOCIOLOGY AND EDUCATION.
Same As E P S 314, HDFS 314, SOC 314
PREREQUISITE: SOC 100, A 200-LEVEL SOCIOLOGY COURSE, OR CONSENT OF INSTRUCTOR.
2 HOURS, OR 0.5 UNIT.
MEETS FIRST FOUR WEEKS, JUNE 10-JULY 6.
00018 LECO 10-12 TUWTHF 329 ARMORY BARNETT

AGRICULTURAL COMMUNICATIONS

DEPARTMENT OF HUMAN AND COMMUNITY DEVELOPMENT
DEPARTMENT OFFICE 260 BEVIER HALL

AGCOM 250 COMMUNICATIONS INTERNSHIP.
PREREQUISITE: WRITTEN CONSENT OF INSTRUCTOR OR DEPARTMENTAL APPROVAL PRIOR TO ADVANCE ENROLLMENT AND REGISTRATION; NOT OPEN TO STUDENTS ON PROBATION.
*COURSE MAY BE REPEATED IN SEPARATE SEMESTERS TO A MAXIMUM OF 8 HOURS. STUDENTS MAY REPEAT ENROLLMENT IN THE COURSE WITH APPROVAL OF SUPERVISING FACULTY MEMBER.
1 TO 4 HOURS.
CONF ARR Ind Study
00029 CONF A ARR

AGCOM 300 SPECIAL PROBLEMS IN AGRICULTURAL COMMUNICATIONS.
PREREQUISITE: WRITTEN CONSENT OF INSTRUCTOR OR DEPARTMENTAL APPROVAL PRIOR TO ADVANCE ENROLLMENT AND REGISTRATION.
NOT OPEN TO STUDENTS ON PROBATION.
*MAY BE REPEATED TO A MAXIMUM OF 8 HOURS OR 2 UNITS.
1 TO 4 HOURS, OR 0.25 TO 1 UNIT.
TO REGISTER FOR INDEPENDENT STUDY STUDENTS SHOULD contact THE INSTRUCTOR WHO WILL SUPERVISE THEIR WORK.
CONF ARR Ind Study

AGRICULTURAL EDUCATION

DEPARTMENT OF HUMAN AND COMMUNITY DEVELOPMENT
DEPARTMENT OFFICE 260 BEVIER HALL

AG ED 449 INDEPENDENT STUDY.
*MAY BE REPEATED TO A MAXIMUM OF 2 UNITS.
0.5 TO 1 UNIT.
FOR INDEPENDENT STUDY REGISTRATION IN THIS COURSE, STUDENTS SHOULD CONTACT THE DEPARTMENT OFFICE.
CONF ARR Ind Study

AG ED 499 THESIS RESEARCH.
*MAY BE REPEATED.
0 TO 4 UNITS.
FOR INDEPENDENT STUDY REGISTRATION IN THIS COURSE, STUDENTS SHOULD CONTACT THE DEPARTMENT OFFICE.
CONF ARR Ind Study

AGRICULTURAL ENGINEERING

INCLUDING AGRICULTURAL MECHANIZATION
DEPARTMENT OFFICE 338 AGRICULTURAL ENGINEERING SCIENCES BUILDING

AG E 199 UNDERGRADUATE OPEN SEMINAR.
*MAY BE REPEATED.
1 TO 5 HOURS.
FOR INDEPENDENT STUDY REGISTRATION IN THIS COURSE, STUDENTS SHOULD CONTACT THE INSTRUCTOR WHO WILL SUPERVISE THEIR WORK.
CONF ARR Ind Study

AG E 296 HONORS PROJECT.
PREREQUISITE: JAMES SCHOLAR IN ENGINEERING; CONSENT OF INSTRUCTOR.
1 TO 4 HOURS.
FOR INDEPENDENT STUDY REGISTRATION IN THIS COURSE, STUDENTS SHOULD CONTACT THE INSTRUCTOR WHO WILL SUPERVISE THEIR WORK.
CONF ARR Ind Study

AG E 299 UNDERGRADUATE THESIS.
PREREQUISITE: AG E 298 AND SENIOR STANDING IN ENGINEERING.
2 TO 4 HOURS.
FOR INDEPENDENT STUDY REGISTRATION IN THIS COURSE, STUDENTS SHOULD CONTACT THE INSTRUCTOR WHO WILL SUPERVISE THEIR WORK.
SECTION &B IS OPEN TO JAMES SCHOLARS AND OTHER STUDENTS HAVING A MINIMUM GRADE-POINT AVERAGE OF 4.25.
CONF ARR Ind Study
00021 CONF &B ARR

AG E 396 SPECIAL PROBLEMS.
PREREQUISITE: SENIOR STANDING IN ENGINEERING.
*MAY BE REPEATED TO A MAXIMUM OF 16 HOURS OR 4 UNITS.
1 TO 4 HOURS, OR 0.25 TO 1 UNIT.
FOR INDEPENDENT STUDY REGISTRATION IN THIS COURSE, STUDENTS SHOULD CONTACT THE INSTRUCTOR WHO WILL SUPERVISE THEIR WORK.
CONF ARR Ind Study

AG E 496 TOPICS IN AGRICULTURAL ENGINEERING.
PREREQUISITE: CONSENT OF INSTRUCTOR.
*MAY BE REPEATED TO A MAXIMUM OF 4 UNITS.
0.25 TO 1 UNIT.
FOR INDEPENDENT STUDY REGISTRATION IN THIS COURSE, STUDENTS SHOULD CONTACT THE INSTRUCTOR WHO WILL SUPERVISE THEIR WORK.
CONF ARR Ind Study

AG E 499 THESIS RESEARCH.
*MAY BE REPEATED.
0 TO 4 UNITS.
FOR INDEPENDENT STUDY REGISTRATION IN THIS COURSE, STUDENTS SHOULD CONTACT THE INSTRUCTOR WHO WILL SUPERVISE THEIR WORK.
CONF ARR Ind Study

AGRICULTURAL MECHANIZATION

DEPARTMENT OF AGRICULTURAL ENGINEERING
DEPARTMENT OFFICE 338 AGRICULTURAL ENGINEERING SCIENCES BUILDING

AG M 199 UNDERGRADUATE OPEN SEMINAR.
*MAY BE REPEATED.
1 TO 5 HOURS.
FOR INDEPENDENT STUDY REGISTRATION IN THIS COURSE, STUDENTS SHOULD CONTACT THE INSTRUCTOR WHO WILL SUPERVISE THEIR WORK.
CONF ARR Ind Study

AG M 250 AGRICULTURAL MECHANIZATION INTERNSHIP.
PREREQUISITE: JUNIOR STANDING WITH A 3.0 CUMULATIVE GPA; AG M 221, 252, 272, OR 281; AND CONSENT OF THE PROGRAM COORDINATOR.
2 HOURS.
FOR INDEPENDENT STUDY REGISTRATION IN THIS COURSE, STUDENTS SHOULD CONTACT THE INSTRUCTOR WHO WILL SUPERVISE THEIR WORK.
S/U GRADING ONLY.
CONF ARR Ind Study

AG M 300 SPECIAL PROBLEMS.
PREREQUISITE: A MINIMUM GPA OF 3.5; CONSENT OF INSTRUCTOR.
1 TO 4 HOURS, OR 0.25 TO 1 UNIT.
FOR INDEPENDENT STUDY REGISTRATION IN THIS COURSE, STUDENTS SHOULD CONTACT THE INSTRUCTOR WHO WILL SUPERVISE THEIR WORK.
SECTION &B IS OPEN TO JAMES SCHOLARS AND OTHER STUDENTS HAVING A MINIMUM GRADE-POINT AVERAGE OF 4.25.
CONF ARR Ind Study
00028 CONF &B ARR

AGRICULTURE

AGRICULTURAL, CONSUMER, AND ENVIRONMENTAL SCIENCES
COLLEGE OFFICE 104 MUMFORD HALL

AGR 269 COOPERATIVE EXTENSION: SUMMER EXPERIENCE.
Same As HRFS 269
PREREQUISITE: CONSENT OF INSTRUCTOR.
*OFFERED IN SUMMER SESSION ONLY.
4 HOURS.

AGR 269 CONTINUED
00030 CONF ARR

AGR 298 INTERNATIONAL EXPERIENCE.
Same As HRFS 298
PREREQUISITE: WRITTEN CONSENT OF INSTRUCTOR; JUNIOR STANDING.
NOT OPEN TO STUDENTS ON PROBATION.
GRADED ON AN S/U BASIS ONLY.
1 TO 4 HOURS.
FOR INDEPENDENT STUDY REGISTRATION IN THIS COURSE, STUDENTS SHOULD CONTACT THE INSTRUCTOR WHO WILL SUPERVISE THEIR WORK.
CONF ARR Ind Study

AGR 299 AGRICULTURE STUDY ABROAD.
PREREQUISITE: CONSENT OF THE MAJOR DEPARTMENT AND COLLEGE, AND BY THE STUDY-ABROAD OFFICE.
*MAY BE REPEATED TO A MAXIMUM OF 36 HOURS WITHIN ONE CALENDAR YEAR.
0 TO 8 HOURS.
00031 CONF ARR

AGRONOMY

DEPARTMENT OF CROP SCIENCES
DEPARTMENT OFFICE AW-101 TURNER HALL

AGRON 299 UNDERGRADUATE THESIS.
PREREQUISITE: JUNIOR OR SENIOR STANDING, A MINIMUM GRADE-POINT AVERAGE OF 4.0, AND CONSENT OF INSTRUCTOR.
*AN APPROVED THESIS MUST BE PRESENTED FOR CREDIT TO BE GIVEN.
2 TO 5 HOURS.
FOR INDEPENDENT STUDY REGISTRATION IN THIS COURSE, STUDENTS SHOULD CONTACT THE DEPARTMENT OFFICE.
CONF ARR Ind Study

AGRON 300 ADVANCED SPECIAL PROBLEMS.
1 TO 5 HOURS, OR 0.25 TO 2 UNITS.
FOR INDEPENDENT STUDY REGISTRATION IN THIS COURSE, STUDENTS SHOULD CONTACT THE DEPARTMENT OFFICE.
CONF ARR Ind Study
00032 LABO &B ARR

AGRON 324 PLANT BREEDING METHODS.
PREREQUISITE: AGRON 323.
2 HOURS, OR 0.5 UNIT.
00033 LABO 1-5 W W115 TURNER NICKELL CECIL

AGRON 493 ADVANCED STUDIES IN AGRONOMY.
PREREQUISITE: CONSENT OF INSTRUCTOR.
0.25 TO 2 UNITS.
FOR INDEPENDENT STUDY REGISTRATION IN THIS COURSE, STUDENTS SHOULD CONTACT THE INSTRUCTOR WHO WILL SUPERVISE THEIR WORK.
WORK MAY BE TAKEN IN THE FOLLOWING FIELDS:
SOIL CHEMISTRY.
SOIL FERTILITY.
SOIL PHYSICS.
SOIL CLASSIFICATION AND PEDOLOGY.
SOIL MINERALOGY.
SOIL MICROBIOLOGY.
PLANT BREEDING AND GENETICS.
PLANT PHYSIOLOGY.
WEED CONTROL.
CROP MORPHOLOGY.
CROP PRODUCTION AND ECOLOGY.
STATISTICAL TECHNIQUES AND DATA PROCESSING.
CONF ARR Ind Study

AGRON 499 THESIS RESEARCH.
0 TO 4 UNITS.
FOR INDEPENDENT STUDY REGISTRATION IN THIS COURSE, STUDENTS SHOULD CONTACT THE DEPARTMENT OFFICE.
WORK TO BE TAKEN IN THE FOLLOWING SUBJECTS:
SOILS.
CROPS.
CONF ARR Ind Study

AMERICAN CIVILIZATION

INFORMATION CONCERNING THIS INTERDISCIPLINARY HUMANITIES PROGRAM MAY BE OBTAINED AT THE HUMANITIES OFFICE, 912 SOUTH FIFTH STREET.

ANIMAL SCIENCES

DEPARTMENT OFFICE 116 ANIMAL SCIENCES LAB

ANSCI 199 UNDERGRADUATE OPEN SEMINAR.
*MAY BE REPEATED.
1 TO 5 HOURS.
CONSENT OF INSTRUCTOR REQUIRED FOR THIS COURSE.
FOR INDEPENDENT STUDY REGISTRATION IN THIS COURSE, STUDENTS SHOULD CONTACT THE INSTRUCTOR WHO WILL SUPERVISE THEIR WORK.
CONF ARR Ind Study

ANSCI 200 SPECIAL PROBLEMS.
PREREQUISITE: A MINIMUM GRADE-POINT AVERAGE OF 3.5; SENIOR STANDING; CONSENT OF INSTRUCTOR AND HEAD OF THE DEPARTMENT.
NOT OPEN TO STUDENTS ON PROBATION.
HONORS SECTION: OPEN TO JAMES SCHOLARS AND OTHER STUDENTS WITH A GRADE-POINT AVERAGE OF 4.0; MAY BE TAKEN IN CONJUNCTION WITH OTHER COURSES IN THE DEPARTMENT SUBJECT TO CONSENT OF INSTRUCTOR.
1 TO 5 HOURS.

ANSCI 200 CONTINUED
FOR INDEPENDENT STUDY REGISTRATION IN THIS COURSE, STUDENTS SHOULD CONTACT THE INSTRUCTOR WHO WILL SUPERVISE THEIR WORK.
CONF ARR Ind Study

ANSCI 250 ANIMAL SCIENCE INTERNSHIP.
PREREQUISITE: JUNIOR STANDING IN ANIMAL SCIENCES OR AGRICULTURAL SCIENCES WITH ANIMAL SCIENCES EMPHASIS; GOOD ACADEMIC STANDING; CONSENT OF DEPARTMENT HEAD; ANSCI 100; AND A 200-LEVEL COURSE IN ANIMAL SCIENCES.
2 TO 4 HOURS.
CONF ARR Ind Study

ANSCI 493 RESEARCH STUDIES IN ANIMAL SCIENCES.
PREREQUISITE: CONSENT OF INSTRUCTOR.
*MAY BE REPEATED TO A MAXIMUM OF 1 UNIT.
0.25 TO 1 UNIT.
FOR INDEPENDENT STUDY REGISTRATION IN THIS COURSE, STUDENTS SHOULD CONTACT THE INSTRUCTOR WHO WILL SUPERVISE THEIR WORK.
CONF ARR Ind Study

ANSCI 499 THESIS RESEARCH.
0 TO 4 UNITS.
FOR INDEPENDENT STUDY REGISTRATION IN THIS COURSE, STUDENTS SHOULD CONTACT THE INSTRUCTOR WHO WILL SUPERVISE THEIR WORK.
CONF ARR Ind Study

ANTHROPOLOGY

DEPARTMENT OFFICE 109 DAVENPORT HALL

ANTH 103 INTRODUCTION TO CULTURAL ANTHROPOLOGY.
*CREDIT IS NOT GIVEN FOR BOTH ANTH 103 AND 104.
4 HOURS.
00034 DISC A 9-10 M 209A DAVENPORT
LECT 1 9-11 TUWTH 161 EVERITT Yang-Rhee
00035 DISC B 11-12 M 209A DAVENPORT
LECT 1 9-11 TUWTH 161 EVERITT Yang-Rhee

ANTH 143 BIOLOGICAL BASES OF HUMAN BEHAVIOR.
Same As HDFS 143
*CREDIT IS NOT GIVEN FOR BOTH ANTH 143 AND 144.
3 HOURS.
00036 LECT 1-3 TUWTH 140 BURRILL WEST

ANTH 290 INDIVIDUAL STUDY.
PREREQUISITE: JUNIOR OR SENIOR STANDING; 12 HOURS IN ANTHROPOLOGY; CONSENT OF INSTRUCTOR.
MAY NOT BE TAKEN CONCURRENTLY WITH ANTH 291 OR 293.
2 TO 4 HOURS.
FOR INDEPENDENT STUDY REGISTRATION IN THIS COURSE, STUDENTS MUST CONTACT THE INSTRUCTOR WHO WILL SUPERVISE THEIR WORK.
CONF ARR Ind Study

ANTH 291 HONORS INDIVIDUAL STUDY.
PREREQUISITE: SENIOR STANDING; A 4.2 GRADE-POINT AVERAGE IN ANTHROPOLOGY; CONSENT OF INSTRUCTOR.
MAY BE NOT TAKEN CONCURRENTLY WITH ANTH 290.
(COUNTS FOR ADVANCED HOURS IN LAS)
2 TO 4 HOURS.
FOR INDEPENDENT STUDY REGISTRATION IN THIS COURSE, STUDENTS MUST CONTACT THE INSTRUCTOR WHO WILL SUPERVISE THEIR WORK.
CONF ARR Ind Study

ANTH 293 HONORS SENIOR THESIS.
PREREQUISITE: SENIOR STANDING; A 4.2 GRADE-POINT AVERAGE IN ANTHROPOLOGY; CONSENT OF INSTRUCTOR.
MAY NOT BE TAKEN CONCURRENTLY WITH ANTH 290.
2 TO 4 HOURS.
TO REGISTER IN THIS COURSE, SEE THE HONORS ADVISOR IN ROOM 109C, DAVENPORT HALL.
CONF ARR Ind Study

ANTH 300 INTRODUCTION TO LINGUISTIC STRUCTURE.
Same As LING 300
3 HOURS, OR 0.5 UNIT.
00037 LECO C 10-12 TUWTH G32 FOR LANG Filip Hanna

ANTH 344 FIELD AND LABORATORY TECHNIQUES IN BIOLOGICAL ANTHROPOLOGY.
PREREQUISITE: ANTH 240, OR EQUIVALENT, AND CONSENT OF INSTRUCTOR.
*STUDENTS MAY RECEIVE CREDIT MORE THAN ONCE, IF THE AREA OR PROBLEMS INVOLVED ARE DIFFERENT.
3 HOURS, OR 1 UNIT.
FOR INDEPENDENT STUDY REGISTRATION IN THIS COURSE, STUDENTS MUST CONTACT THE INSTRUCTOR WHO WILL SUPERVISE THEIR WORK.
CONF ARR Ind Study

ANTH 345 ANALYSIS OF RESEARCH DATA IN BIOLOGICAL ANTHROPOLOGY.
PREREQUISITE: ANTH 240 OR EQUIVALENT; CONSENT OF INSTRUCTOR.
*MAY BE REPEATED AS TOPICS VARY.
3 HOURS, OR 1 UNIT.
FOR INDEPENDENT STUDY REGISTRATION IN THIS COURSE, STUDENTS MUST CONTACT THE INSTRUCTOR WHO WILL SUPERVISE THEIR WORK.
CONF ARR Ind Study

ANTH 354 FIELD TECHNIQUES IN ARCHAEOLOGY.
PREREQUISITE: ANTH 110 OR 102, OR CONSENT OF INSTRUCTOR.
*MAY BE REPEATED AS TOPICS VARY.
3 HOURS, OR 1 UNIT.

ANTH 354 CONTINUED
FOR INDEPENDENT STUDY REGISTRATION IN THIS COURSE, STUDENTS MUST CONTACT THE INSTRUCTOR WHO WILL SUPERVISE THEIR WORK.
CONF ARR Ind Study

ANTH 355 LABORATORY TECHNIQUES IN ARCHAEOLOGY.
PREREQUISITE: ANTH 110 OR 102, OR CONSENT OF INSTRUCTOR.
*STUDENTS MAY RECEIVE CREDIT MORE THAN ONCE IF THE AREA OR PROBLEMS INVOLVED ARE DIFFERENT.
3 HOURS, OR 1 UNIT.
FOR INDEPENDENT STUDY REGISTRATION IN THIS COURSE, STUDENTS MUST CONTACT THE INSTRUCTOR WHO WILL SUPERVISE THEIR WORK.
CONF ARR Ind Study

ANTH 364 FIELD WORK IN CULTURAL ANTHROPOLOGY.
PREREQUISITE: ANTH 230 OR 300; SOME KNOWLEDGE OF THE LANGUAGE OF THE AREA CONCERNED; CONSENT OF INSTRUCTOR.
NORMALLY TAKEN CONCURRENTLY WITH ANTH 365.
*MAY BE REPEATED AS TOPICS VARY.
3 HOURS, OR 1 UNIT.
FOR INDEPENDENT STUDY REGISTRATION IN THIS COURSE, STUDENTS MUST CONTACT THE INSTRUCTOR WHO WILL SUPERVISE THEIR WORK.
CONF ARR Ind Study

ANTH 365 ANALYSIS OF FIELD DATA IN CULTURAL ANTHROPOLOGY.
PREREQUISITE: ANTH 230 OR 300; SOME KNOWLEDGE OF THE LANGUAGE OF THE AREA CONCERNED; CONSENT OF INSTRUCTOR.
*MAY BE REPEATED AS TOPICS VARY.
3 HOURS, OR 1 UNIT.
FOR INDEPENDENT STUDY REGISTRATION IN THIS COURSE, STUDENTS MUST CONTACT THE INSTRUCTOR WHO WILL SUPERVISE THEIR WORK.
CONF ARR Ind Study

ANTH 489 READINGS IN ANTHROPOLOGY.
PREREQUISITE: ONE SEMESTER OF GRADUATE WORK IN ANTHROPOLOGY; CONSENT OF ADVISOR.
0.5 OR 1 UNIT.
FOR INDEPENDENT STUDY REGISTRATION IN THIS COURSE, STUDENTS SHOULD CONTACT THE INSTRUCTOR WHO WILL SUPERVISE THEIR WORK.
CONF ARR Ind Study

ANTH 490 INDIVIDUAL TOPICS IN ANTHROPOLOGY.
PREREQUISITE: CONSENT OF INSTRUCTOR.
1 TO 4 UNITS.
FOR INDEPENDENT STUDY REGISTRATION IN THIS COURSE, STUDENTS MUST CONTACT THE INSTRUCTOR WHO WILL SUPERVISE THEIR WORK.
CONF ARR Ind Study

ANTH 499 THESIS RESEARCH.
0 TO 4 UNITS.
FOR INDEPENDENT STUDY REGISTRATION IN THIS COURSE, STUDENTS MUST CONTACT THE INSTRUCTOR WHO WILL SUPERVISE THEIR WORK.
CONF ARR Ind Study

ARCHITECTURE

SCHOOL OFFICE 106 ARCHITECTURE BUILDING
ROOM 117, TEMPLE BUELL HALL (EFFECTIVE AUGUST 1995)

IN THE CURRICULUM IN ARCHITECTURE, NORMAL COURSE PROGRESS IN SEQUENCE IS IMPERATIVE. STUDENTS FAILING TO COMPLETE ANY REQUIRED COURSE MORE THAN ONE SEMESTER LATER THAN THE TIME DESIGNATED IN THE CURRICULUM ARE PROHIBITED FROM PROGRESSIVE REGISTRATION IN ARCHITECTURAL COURSES UNTIL THE DEFICIENCY IS CORRECTED.

ARCH 200 SENIOR HONORS IN ARCHITECTURE.
PREREQUISITE: SENIOR STANDING IN ARCHITECTURE; A UNIVERSITY GRADE-POINT AVERAGE OF 4.0; OR, IN SPECIAL CASES, CONSENT OF THE DIRECTOR OF THE SCHOOL.
FOR CANDIDATES FOR HONORS IN ARCHITECTURE.
*MAY BE REPEATED TO A TOTAL OF 6 HOURS WITH CONSENT BY THE DIRECTOR OF THE SCHOOL.
1 TO 3 HOURS.
TO REGISTER IN THIS COURSE, SEE THE ADVISOR IN ROOM 124 FLAGG HALL.
CONF ARR Ind Study
00036 CONF GW ARR

ARCH 301 INDEPENDENT STUDY.
PREREQUISITE: JUNIOR STANDING IN ARCHITECTURE; SPONSORSHIP BY AN ARCHITECTURAL FACULTY MEMBER; APPROVAL BY THE DIRECTOR.
0 TO 4 HOURS, OR 0 TO 1 UNIT.
TO REGISTER IN THIS COURSE, SEE THE ADVISOR IN ROOM 124 FLAGG HALL.
WORK MAY BE TAKEN IN THE FOLLOWING ARCHITECTURAL AREAS:
DESIGN HISTORY STRUCTURES THEORY
PRACTICE AND TECHNOLOGY
PRIOR TO REGISTRATION IN THE COURSE, THE STUDENT MUST SUBMIT AN APPROVED, WRITTEN PROPOSAL.
CONF ARR Ind Study

ARCH 371 ARCHITECTURAL DESIGN, V.
PREREQUISITE: ARCH 272.
*NO GRADUATE CREDIT.
6 HOURS.
00039 LAB 9-12 MTUWTHF 327 FLAGGHALL

ARCH 372 ARCHITECTURAL DESIGN AND CONSTRUCTION DOCUMENTATION.
PREREQUISITE: ARCH 371; CREDIT OR CONCURRENT REGISTRATION IN ARCH 241 AND 242.
*NO GRADUATE CREDIT.
6 HOURS.

ARCH 372 CONTINUED
00040 LAB 9-12 MTUWTHF 410 ARCHITECT

ARCH 373 ARCHITECTURAL DESIGN STUDIO.
PREREQUISITE: ARCH 372.
6 HOURS, OR 1.5 UNITS.
00041 LAB 6-12 TUWTHF ARR ARCHITECT

ARCH 374 ARCHITECTURAL DESIGN STUDIO.
PREREQUISITE: ARCH 373 OR CONSENT OF INSTRUCTOR.
6 HOURS, OR 1.5 UNITS.
00042 LAB 9-12 MTUWTHF 315 ARCHITECT

ARCH 497 SPECIAL PROBLEMS IN ARCHITECTURAL DESIGN.
PREREQUISITE: ARCH 374 OR CONSENT OF INSTRUCTOR.
*MAY BE REPEATED TO A MAXIMUM OF 4 UNITS.
0.75 TO 3 UNITS.
SECTION JA: CREDIT 2 UNITS.
00043 CONF JA ARR ARR ARCHITECT

ARCH 499 THESIS RESEARCH.
PREREQUISITE: CONSENT OF INSTRUCTOR AND THE COORDINATOR OF GRADUATE PROGRAMS.
*MAY BE REPEATED FOR A MAXIMUM OF 4 UNITS.
0 TO 4 UNITS.
FOR INDEPENDENT STUDY REGISTRATION IN THIS COURSE, STUDENTS SHOULD CONTACT THE DEPARTMENT OFFICE.
CONF ARR Ind Study

ART--INTRODUCTION TO ART AND DESIGN

SCHOOL OFFICE 143 ART & DESIGN BUILDING

COURSES PRIMARILY FOR STUDENTS NOT MAJORING IN ART.

ALL OF THE FOLLOWING COURSES CLOSE AT THE END OF REGISTRATION. WRITTEN PERMISSION FROM THE INSTRUCTOR IS REQUIRED FOR LATE ENROLLMENT OR A SECTION CHANGE.

ART&D 107 ELEMENTARY DRAWING.
NOT OPEN TO STUDENTS MAJORING IN ART.
*MAY BE REPEATED TO A MAXIMUM OF 6 HOURS.
3 HOURS.
MATERIALS CHARGE: $6. OTHER STUDENT COSTS: APPROXIMATELY $50.
A TWO-HOUR LUNCH BREAK TO BE ARRANGED.
00044 LAB 9-1150 MW 216 ART & DES STEPHENS Curtis
2-450 MW 216 ART & DES

ART&D 140 INTRODUCTION TO ART.
NOT OPEN TO STUDENTS IN ART AND DESIGN OR ARCHITECTURE.
3 HOURS.
00045 LECT SB 1-350 MW 107 ART & DES BALES Sandy

ART--GENERAL PROFESSIONAL COURSES IN ART & DESIGN

SCHOOL OFFICE 143 ART & DESIGN BUILDING

ALL OF THE FOLLOWING COURSES CLOSE AT THE END OF REGISTRATION. WRITTEN PERMISSION FROM THE INSTRUCTOR IS REQUIRED FOR LATE ENROLLMENT OR A SECTION CHANGE.

ARTGP 117 DRAWING, I.
OPEN ONLY TO STUDENTS IN FINE AND APPLIED ARTS.
3 HOURS.
ART MAJORS ONLY. OTHERS WILL BE DROPPED.
MATERIALS CHARGE: $11. OTHER STUDENT COSTS: APPROXIMATELY $60.
A MINIMUM OF 6 ADDITIONAL HOURS OF OUTSIDE WORK IS REQUIRED.
A 2-TWO-HOUR LUNCH BREAK TO BE ARRANGED.
00050 LAB 9-1150 MW 216 ART & DES STEPHENS Curtis
2-450 MW 216 ART & DES

ARTGP 118 DRAWING, II.
PREREQUISITE: ARTGP 117.
OPEN ONLY TO STUDENTS IN FINE AND APPLIED ARTS.
3 HOURS.
MATERIALS CHARGE: $11. OTHER STUDENT COSTS: APPROXIMATELY $40.
A MINIMUM OF 6 ADDITIONAL HOURS OF OUTSIDE WORK IS REQUIRED.
A 2-HOUR LUNCH BREAK TO BE ARRANGED.
00051 LAB 9-1150 MW 216 ART & DES STEPHENS Curtis
2-450 MW 216 ART & DES

ARTGP 119 DESIGN, I.
OPEN ONLY TO STUDENTS IN FINE AND APPLIED ARTS.
3 HOURS.
00052 LAB T9 9-1150 TUTH 33 ART & DES YOUNGMAN Bob
T9 2-450 TUTH 33 ART & DES

ARTGP 120 DESIGN, II.
PREREQUISITE: ARTGP 119.
OPEN ONLY TO STUDENTS IN FINE AND APPLIED ARTS.
3 HOURS.
00053 LAB T9 9-1150 TUTH 33 ART & DES YOUNGMAN Bob
T9 2-450 TUTH 33 ART & DES

ARTGP 199 UNDERGRADUATE OPEN SEMINAR.
*MAY BE REPEATED.
1 TO 5 HOURS.
CONF ARR Ind Study

ARTGP 391 INDIVIDUAL STUDIO PROBLEMS.
PREREQUISITE: JUNIOR OR GRADUATE STANDING; CONSENT OF INSTRUCTOR,

ARTGP 391 CONTINUED
STUDENT'S ADVISOR, AND THE ASSOCIATE DIRECTOR OF THE SCHOOL.
*MAY BE REPEATED TO A MAXIMUM OF 6 HOURS OR 2 UNITS.
1 TO 4 HOURS, OR 0.5 TO 1 UNIT.
VARIABLE MATERIALS CHARGE.
UNDERGRADUATE STUDENTS: BEFORE REGISTERING IN THIS COURSE, A CONTRACT MUST BE COMPLETED AND APPROVED BY THE INSTRUCTOR, YOUR ADVISOR, AND THE ASSOCIATE DIRECTOR OF THE SCHOOL.
GRADUATE STUDENTS: A CONTRACT MUST BE COMPLETED AND APPROVED BY THE INSTRUCTOR AND YOUR ADVISOR, AND THEN FILED WITH THE ASSOCIATE DIRECTOR OF THE SCHOOL. GET FORMS AT 140 ART & DESIGN BUILDING.
CONF ARR Ind Study

ARTGP 493 SEMINAR.
PREREQUISITE: GRADUATE STANDING IN ART.
0.25 TO 1 UNIT.
VARIABLE MATERIALS CHARGE.
BEFORE REGISTERING IN THIS COURSE, A CONTRACT MUST BE COMPLETED AND APPROVED BY THE INSTRUCTOR, YOUR ADVISOR, AND THE ASSOCIATE DIRECTOR OF THE SCHOOL. FORMS ARE AVAILABLE AT 140 ART AND DESIGN BUILDING.
CONF ARR Ind Study

ART--CRAFTS

SCHOOL OFFICE 143 ART & DESIGN BUILDING

ALL OF THE FOLLOWING COURSES CLOSE AT THE END OF REGISTRATION. WRITTEN PERMISSION FROM THE INSTRUCTOR IS REQUIRED FOR LATE ENROLLMENT OR A SECTION CHANGE.

ARTCR 291 INDIVIDUAL METALS PROBLEMS.
PREREQUISITE: JUNIOR STANDING IN ART AND DESIGN. ALSO COMPLETING INDEPENDENT STUDY CONTRACT WITH SIGNATURES/CONSENT OF INSTRUCTOR, STUDENT'S ADVISOR, AND ASSOCIATE DIRECTOR OF SCHOOL OF ART AND DESIGN.
*MAY BE REPEATED TO A MAXIMUM OF 6 HOURS.
1 TO 4 HOURS.
BEFORE REGISTERING IN THIS COURSE, A CONTRACT MUST BE COMPLETED AND APPROVED BY THE INSTRUCTOR, YOUR ADVISOR, AND THE ASSOCIATE DIRECTOR OF THE SCHOOL. GET FORMS AT 140 ART & DESIGN BUILDING.
MATERIALS CHARGE: VARIABLE.
CONF ARR Ind Study

ARTCR 491 SPECIAL PROBLEMS IN CRAFTS.
PREREQUISITE: GRADUATE STANDING IN CRAFTS.
*MAY BE REPEATED TO A MAXIMUM OF 5 UNITS.
0.5 TO 2 UNITS.
VARIABLE MATERIALS CHARGE.
BEFORE REGISTERING IN THIS COURSE, A CONTRACT MUST BE COMPLETED AND APPROVED BY THE INSTRUCTOR AND YOUR ADVISOR, AND THEN FILED WITH THE ASSOCIATE DIRECTOR OF THE SCHOOL. FORMS ARE AVAILABLE AT 140 ART & DESIGN BUILDING.
CONF ARR Ind Study

ARTCR 498 CERAMIC-GLASS-METAL LABORATORY.
PREREQUISITE: ENROLLMENT IN THE MFA PROGRAM WITH A MAJOR IN CERAMICS, GLASS, OR METAL; OR CONSENT BY THE DEPARTMENTAL GRADUATE COMMITTEE.
*MAY BE REPEATED.
0.5 TO 2 UNITS.
VARIABLE MATERIALS CHARGE.
BEFORE REGISTERING IN THIS COURSE, A CONTRACT MUST BE COMPLETED AND APPROVED BY THE INSTRUCTOR AND YOUR ADVISOR, AND THEN FILED WITH THE ASSOCIATE DIRECTOR OF THE SCHOOL. FORMS ARE AVAILABLE AT 140 ART & DESIGN BUILDING.
CONF ARR Ind Study

ART--EDUCATION

SCHOOL OFFICE 143 ART & DESIGN BUILDING

ALL OF THE FOLLOWING COURSES CLOSE AT THE END OF REGISTRATION. WRITTEN PERMISSION FROM THE INSTRUCTOR IS REQUIRED FOR LATE ENROLLMENT OR A SECTION CHANGE.

ARTED 203 ART IN THE ELEMENTARY GRADES, I.
*NOT OPEN TO STUDENTS MAJORING IN ART.
2 HOURS.
MATERIALS CHARGE: $20. OTHER STUDENT COSTS: APPROXIMATELY $15.
00046 LAB 8-1150 MW 107 ART & DES BALES Sandy

ARTED 204 ART EDUCATION LABORATORY.
*MUST BE REPEATED FOR A TOTAL OF 4 HOURS.
2 HOURS.
MATERIALS CHARGE OF $20.
00047 LAB SB 1-350 MW 107 ART & DES BALES Sandy

ARTED 291 INDIVIDUAL PROBLEMS IN ART EDUCATION.
PREREQUISITE: JUNIOR STANDING IN ART AND DESIGN; AND CONSENT OF THE INSTRUCTOR, ADVISOR, AND ASSOCIATE DIRECTOR OF THE SCHOOL.
*MAY BE REPEATED TO A MAXIMUM OF 6 HOURS.
1 TO 4 HOURS.
VARIABLE MATERIALS CHARGE.
BEFORE REGISTERING IN THIS COURSE, A CONTRACT MUST BE COMPLETED AND APPROVED BY THE INSTRUCTOR, YOUR ADVISOR, AND THE ASSOCIATE DIRECTOR OF THE SCHOOL. GET FORMS AT 140 ART & DESIGN BUILDING.
CONF ARR Ind Study

ARTED 301 CHILDREN'S ARTISTIC DEVELOPMENT.

ARTED 301 CONTINUED
3 HOURS, OR 0.75 OR 1 UNIT.
MEETS FIRST 4 WEEKS: STARTING JUNE 10TH.
00048 LECT TT 9-1150 MTUWTH 106 ART & DES THOMPSON Tina

ARTED 489 ISSUES IN ART EDUCATION.
1 UNIT.
VARIABLE MATERIALS CHARGE.
MEETS FIRST 4 WEEKS: STARTING JUNE 10TH.
00049 LECT TT 9-1150 MTUWTH 106 ART & DES THOMPSON Tina

ARTED 491 SPECIAL PROBLEMS IN ART EDUCATION.
0.5 TO 2 UNITS.
VARIABLE MATERIALS CHARGE.
BEFORE REGISTERING IN THIS COURSE, A CONTRACT MUST BE COMPLETED AND APPROVED BY THE INSTRUCTOR AND YOUR ADVISOR, AND THEN FILED WITH THE ASSOCIATE DIRECTOR OF THE SCHOOL. FORMS ARE AVAILABLE AT 140 ART & DESIGN BUILDING.
CONF ARR Ind Study

ARTED 499 THESIS RESEARCH.
PREREQUISITE: GRADUATE STANDING IN ART EDUCATION.
0 TO 4 UNITS.
VARIABLE MATERIALS CHARGE.
FOR INDEPENDENT STUDY REGISTRATION IN THIS COURSE, STUDENTS SHOULD CONTACT THE INSTRUCTOR WHO WILL SUPERVISE THEIR WORK.
CONF ARR Ind Study

ART--GRAPHIC DESIGN

SCHOOL OFFICE 143 ART & DESIGN BUILDING

ALL OF THE FOLLOWING COURSES CLOSE AT THE END OF REGISTRATION. WRITTEN PERMISSION FROM THE INSTRUCTOR IS REQUIRED FOR LATE ENROLLMENT OR A SECTION CHANGE.

ARTGD 291 INDIVIDUAL GRAPHICS DESIGN PROBLEMS.
PREREQUISITE: JUNIOR STANDING IN ART AND DESIGN; AND CONSENT OF THE INSTRUCTOR, ADVISOR, AND ASSOCIATE DIRECTOR OF THE SCHOOL.
*MAY BE REPEATED TO A MAXIMUM OF 6 HOURS.
1 TO 4 HOURS.
VARIABLE MATERIALS CHARGE.
CONF ARR Ind Study

ARTGD 491 SPECIAL PROBLEMS IN GRAPHIC DESIGN.
PREREQUISITE: GRADUATE STANDING IN GRAPHIC DESIGN.
*MAY BE REPEATED TO A MAXIMUM OF 5 UNITS.
0.5 TO 2 UNITS.
BEFORE REGISTERING IN THIS COURSE, A CONTRACT MUST BE COMPLETED AND APPROVED BY THE INSTRUCTOR AND YOUR ADVISOR, AND THEN FILED WITH THE ASSOCIATE DIRECTOR OF THE SCHOOL. FORMS ARE AVAILABLE AT 140 ART & DESIGN BUILDING.
MATERIALS CHARGE: VARIABLE.
CONF ARR Ind Study

ART--HISTORY OF ART

SCHOOL OFFICE 143 ART & DESIGN BUILDING

ALL OF THE FOLLOWING COURSES CLOSE AT THE END OF REGISTRATION. WRITTEN PERMISSION FROM THE INSTRUCTOR IS REQUIRED FOR LATE ENROLLMENT OR A SECTION CHANGE.

ARTHI 391 TOPICS IN ART HISTORY.
PREREQUISITE: JUNIOR STANDING OR CONSENT OF INSTRUCTOR.
*MAY BE REPEATED AS TOPICS VARY.
3 HOURS, OR 0.75 OR 1 UNIT.
SECTION PAR: MEETS IN PARIS, FRANCE.
3 HOURS OR 3/4 UNIT CREDIT.
VARIABLE MATERIALS CHARGE.
00054 CONF PAR ARR FINEBERG

ARTHI 492 INDIVIDUAL READINGS IN THE HISTORY OF ART.
PREREQUISITE: CONSENT OF INSTRUCTOR.
0.5 TO 1 UNIT.
BEFORE REGISTERING IN THIS COURSE, A CONTRACT MUST BE COMPLETED AND APPROVED BY THE INSTRUCTOR AND YOUR ADVISOR, AND THEN FILED WITH THE ASSOCIATE DIRECTOR OF THE SCHOOL. FORMS ARE AVAILABLE AT 120 AND 140 ART & DESIGN BUILDING.
CONF ARR Ind Study

ARTHI 499 THESIS RESEARCH.
PREREQUISITE: GRADUATE STANDING IN HISTORY OF ART.
0 TO 4 UNITS.
FOR INDEPENDENT STUDY REGISTRATION IN THIS COURSE, STUDENTS SHOULD CONTACT THE INSTRUCTOR WHO WILL SUPERVISE THEIR WORK.
CONF ARR Ind Study

ART--INDUSTRIAL DESIGN

SCHOOL OFFICE 143 ART & DESIGN BUILDING

ALL OF THE FOLLOWING COURSES CLOSE AT THE END OF REGISTRATION. WRITTEN PERMISSION FROM THE INSTRUCTOR IS REQUIRED FOR LATE ENROLLMENT OR A SECTION CHANGE.

ARTID 291 INDIVIDUAL INDUSTRIAL DESIGN PROBLEMS.
PREREQUISITE: JUNIOR STANDING IN ART AND DESIGN; AND CONSENT OF THE INSTRUCTOR, YOUR ADVISOR, AND THE ASSOCIATE DIRECTOR OF THE SCHOOL.

ARTID 291 CONTINUED
1 TO 4 HOURS.
VARIABLE MATERIALS CHARGE.
BEFORE REGISTERING FOR INDIVIDUAL INSTRUCTION IN THIS COURSE, A CONTRACT MUST BE COMPLETED AND APPROVED BY THE INSTRUCTOR, YOUR ADVISOR, AND THE ASSOCIATE DIRECTOR OF THE SCHOOL. FORMS ARE AVAILABLE AT 140 ART & DESIGN BUILDING.
CONF ARR Ind Study

ARTID 491 SPECIAL PROBLEMS IN INDUSTRIAL DESIGN.
PREREQUISITE: GRADUATE STANDING IN INDUSTRIAL DESIGN.
*MAY BE REPEATED TO A MAXIMUM OF 8 UNITS.
0.5 TO 2 UNITS.
VARIABLE MATERIALS CHARGE.
BEFORE REGISTERING FOR INDIVIDUAL INSTRUCTION IN THIS COURSE, A CONTRACT MUST BE COMPLETED AND APPROVED BY THE INSTRUCTOR AND YOUR ADVISOR, THEN FILED WITH THE ASSOCIATE DIRECTOR OF THE SCHOOL. FORMS ARE AVAILABLE AT 140 ART & DESIGN BUILDING.
SECTION C: RENDERING AND ALIAS MODELING.
CONF ARR Ind Study
00055 LAB C 9-1150 MTUWTH 232 ART & DES

ART--PAINTING

SCHOOL OFFICE 143 ART & DESIGN BUILDING

ALL OF THE FOLLOWING COURSES CLOSE AT THE END OF REGISTRATION. WRITTEN PERMISSION FROM THE INSTRUCTOR IS REQUIRED FOR LATE ENROLLMENT OR A SECTION CHANGE.

ARTPA 141 BEGINNING PAINTING I.
PREREQUISITE: FRESHMAN STANDING IN ART AND DESIGN.
3 HOURS.
MATERIALS CHARGE: $30. OTHER STUDENT COSTS: APPROX. $115.
00056 LAB 9-1150 TUTH 200 FOR SCI
2-450 TUTH 200 FOR SCI

ARTPA 143 PAINTING, MATERIALS AND METHODS.
PREREQUISITE: GENERAL PROFESSIONAL COURSES IN ART&D 118 AND 120.
2 HOURS.
MATERIALS CHARGE: $30.
00057 LAB 9-1150 TUTH 200 FOR SCI
2-450 TUTH 200 FOR SCI

ARTPA 144 PAINTING, ISSUES AND METHODS.
PREREQUISITE: PAINTING 143.
2 HOURS.
MATERIALS CHARGE: $30.
00058 LAB JS 9-1150 TUTH 208 FOR SCI SAVAGE Jerry
JS 2-450 TUTH 208 FOR SCI

ARTPA 225 INTERMEDIATE DRAWING AND PAINTING, I.
PREREQUISITE: ARTPA 126, 142, AND JUNIOR STANDING IN PAINTING.
3 HOURS.
MATERIALS CHARGE: $30. OTHER STUDENT COSTS: APPROXIMATELY $35.
00059 LAB JS 9-1150 TUTH 208 FOR SCI SAVAGE Jerry
JS 2-450 TUTH 208 FOR SCI

ARTPA 226 INTERMEDIATE DRAWING DRAWING AND PAINTING, II.
PREREQUISITE: ARTPA 225 AND JUNIOR STANDING IN PAINTING.
3 HOURS.
FOR INDEPENDENT STUDY REGISTRATION IN THIS COURSE, STUDENTS SHOULD CONTACT THE DEPARTMENT OFFICE.
MATERIALS CHARGE: $30. OTHER STUDENT COSTS: APPROXIMATELY $35.
CONF ARR Ind Study
00060 LAB JS 9-1150 TUTH 208 FOR SCI SAVAGE Jerry
JS 2-450 TUTH 208 FOR SCI

ARTPA 290 SENIOR HONORS IN PAINTING.
PREREQUISITE: SENIOR STANDING IN PAINTING; A GPA OF 4.0; AND CONSENT OF THE INSTRUCTOR, ADVISOR, AND ASSOCIATE DIRECTOR OF THE SCHOOL.
*MAY BE REPEATED TO A MAXIMUM OF 5 HOURS.
2 TO 5 HOURS.
VARIABLE MATERIALS CHARGE.
BEFORE REGISTERING IN THIS COURSE, A CONTRACT MUST BE COMPLETED AND APPROVED BY THE INSTRUCTOR, YOUR ADVISOR, AND THE ASSOCIATE DIRECTOR OF THE SCHOOL. FORMS ARE AVAILABLE AT 140 ART & DESIGN BUILDING.
CONF ARR Ind Study

ARTPA 291 INDIVIDUAL PAINTING PROBLEMS.
PREREQUISITE: JUNIOR STANDING IN ART AND DESIGN; AND CONSENT OF THE INSTRUCTOR, ADVISOR, AND ASSOCIATE DIRECTOR OF THE SCHOOL.
*MAY BE REPEATED TO A MAXIMUM OF 6 HOURS.
1 TO 4 HOURS.
VARIABLE MATERIALS CHARGE.
BEFORE REGISTERING IN THIS COURSE, A CONTRACT MUST BE COMPLETED AND APPROVED BY THE INSTRUCTOR, YOUR ADVISOR, AND THE ASSOCIATE DIRECTOR OF THE SCHOOL. FORMS ARE AVAILABLE AT 140 ART & DESIGN BUILDING.
CONF ARR Ind Study

ARTPA 335 COMPUTER IMAGING.
PREREQUISITE: SOPHOMORE STANDING OR CONSENT OF INSTRUCTOR.
*MAY BE REPEATED TO A MAXIMUM OF 4 HOURS OR 1 UNIT.
2 HOURS, OR 0.5 UNIT.
$60 CGT CHARGE.
00061 LABO LG 9-1150 F 336 ART & DES GRUCZA Leo
LG 2-550 F 336 ART & DES

ARTPA 381 PAINTING.
PREREQUISITE: FOR UNDERGRADUATES, ARTPA 412 OR EQUIVALENT; FOR GRADUATES, CONSENT OF THE DEPARTMENTAL GRADUATE COMMITTEE.

ARTPA 381 CONTINUED
*MAY BE REPEATED FOR A TOTAL OF 2 UNITS.
2 TO 4 HOURS, OR 0.5 TO 1 UNIT.
FOR INDEPENDENT STUDY REGISTRATION IN THIS COURSE, STUDENTS SHOULD CONTACT THE DEPARTMENT OFFICE.
SECTION PAR: MEETS IN PARIS FRANCE.
3 HOURS OR 3/4 UNIT CREDIT.
VARIABLE MATERIALS CHARGE.
CONF ARR Ind Study
00062 LAB PAR ARR SPECTOR Buzz

ARTPA 491 SPECIAL PROBLEMS IN PAINTING AND DRAWING.
PREREQUISITE: GRADUATE STANDING IN PAINTING.
*MAY BE REPEATED TO A MAXIMUM OF 5 UNITS.
0.5 TO 2 UNITS.
VARIABLE MATERIALS CHARGE.
BEFORE REGISTERING IN THIS COURSE, A CONTRACT MUST BE COMPLETED AND APPROVED BY THE INSTRUCTOR AND YOUR ADVISOR, THEN FILED WITH THE ASSOCIATE DIRECTOR OF THE SCHOOL. FORMS ARE AVAILABLE AT 140 ART & DESIGN BUILDING.
CONF ARR Ind Study

ARTPA 495 PAINTING LABORATORY.
PREREQUISITE: ENROLLMENT IN THE MFA PROGRAM IN PAINTING.
0.5 TO 3 UNITS.
BEFORE REGISTERING IN THIS COURSE, A CONTRACT MUST BE COMPLETED AND APPROVED BY THE INSTRUCTOR AND YOUR ADVISOR, THEN FILED WITH THE ASSOCIATE DIRECTOR OF THE SCHOOL. FORMS ARE AVAILABLE AT 140 ART AND DESIGN BUILDING.
MATERIALS CHARGE: $30.
CONF ARR Ind Study

ART--PHOTOGRAPHY

SCHOOL OFFICE 143 ART & DESIGN BUILDING

ALL OF THE FOLLOWING COURSES CLOSE AT THE END OF REGISTRATION. WRITTEN PERMISSION FROM THE INSTRUCTOR IS REQUIRED FOR LATE ENROLLMENT OR A SECTION CHANGE.

ARTPH 115 BASIC PHOTOGRAPHY.
PREREQUISITE: FRESHMAN STANDING IN ART AND DESIGN OR CONSENT OF INSTRUCTOR.
3 HOURS.
MATERIALS CHARGE: $35. OTHER STUDENTS COSTS: APPROXIMATELY $165.
STUDENTS MUST FURNISH CAMERA.
*3 HOURS TO BE ARRANGED.
00063 LAB M9 9-1250 MTUW 312 ART & DES PAUGH Clint

ARTPH 220 COLOR PHOTOGRAPHY.
PREREQUISITE: ARTPH 115.
3 HOURS.
MATERIALS CHARGE: $50. OTHER STUDENT COSTS: APPROXIMATELY $165.
STUDENTS MUST FURNISH CAMERA.
00064 LAB 9-1250 MTUW 315 ART & DES SCOTT Ernie

ARTPH 291 INDIVIDUAL PHOTOGRAPHY PROBLEMS.
PREREQUISITE: JUNIOR STANDING IN ART AND DESIGN; AND CONSENT OF THE INSTRUCTOR, ADVISOR, AND ASSOCIATE DIRECTOR OF THE SCHOOL.
*MAY BE REPEATED TO A MAXIMUM OF 6 HOURS.
1 TO 4 HOURS.
BEFORE REGISTERING IN THIS COURSE, A CONTRACT MUST BE COMPLETED AND APPROVED BY THE INSTRUCTOR, YOUR ADVISOR, AND THE ASSOCIATE DIRECTOR OF THE SCHOOL. FORMS ARE AVAILABLE AT 140 ART & DESIGN BUILDING.
MATERIALS CHARGE: $10.
CONF ARR Ind Study

ARTPH 491 SPECIAL PROBLEMS IN PHOTOGRAPHY.
PREREQUISITE: GRADUATE STANDING IN PHOTOGRAPHY.
*MAY BE REPEATED TO A MAXIMUM OF 5 UNITS.
0.5 TO 2 UNITS.
BEFORE REGISTERING IN THIS COURSE, A CONTRACT MUST BE COMPLETED AND APPROVED BY THE INSTRUCTOR AND YOUR ADVISOR, THEN FILED WITH THE ASSOCIATE DIRECTOR OF THE SCHOOL. FORMS ARE AVAILABLE AT 140 ART & DESIGN BUILDING.
MATERIALS CHARGE: $10.
CONF ARR Ind Study

ART--PRINTMAKING

SCHOOL OFFICE 143 ART & DESIGN BUILDING

ALL OF THE FOLLOWING COURSES CLOSE AT THE END OF REGISTRATION. WRITTEN PREMISSION FROM THE INSTRUCTOR IS REQUIRED FOR LATE ENROLLMENT OR A SECTION CHANGE.

ARTPR 491 SPECIAL PROBLEMS IN PRINTMAKING.
*MAY BE REPEATED TO A MAXIMUM OF 5 UNITS.
0.5 TO 2 UNITS.
BEFORE REGISTERING FOR INDIVIDUAL INSTRUCTION IN THIS COURSE, A CONTRACT MUST BE COMPLETED AND APPROVED BY THE INSTRUCTOR AND YOUR ADVISOR, THEN FILED WITH THE ASSOCIATE DIRECTOR OF THE SCHOOL. FORMS ARE AVAILABLE AT 140 ART & DESIGN BUILDING.
MATERIALS CHARGE: $15.
CONF ARR Ind Study

ART--SCULPTURE

SCHOOL OFFICE 143 ART & DESIGN BUILDING

ALL OF THE FOLLOWING COURSES CLOSE AT THE END OF REGISTRATION.
WRITTEN PERMISSION FROM THE INSTRUCTOR IS REQUIRED FOR LATE
REGISTRATION OR A SECTION CHANGE.

ARTSC 491 SPECIAL PROBLEMS IN SCULPTURE.
PREREQUISITE: GRADUATE STANDING IN SCULPTURE.
*MAY BE REPEATED TO A MAXIMUM OF 5 UNITS.
0.5 TO 2 UNITS.
BEFORE REGISTERING IN THIS COURSE, A CONTRACT MUST BE COMPLETED AND
APPROVED BY THE INSTRUCTOR AND YOUR ADVISOR, THEN FILED WITH THE
ASSOCIATE DIRECTOR OF THE SCHOOL. FORMS ARE AVAILABLE AT
140 ART & DESIGN BUILDING.
MATERIALS CHARGE: VARIABLE.
CONF ARR Ind Study

ASIAN STUDIES

DEPARTMENT ADDRESS ROOM 102, 608 SOUTH MATHEWS AVENUE
(SEE ALSO EAST ASIAN LANGUAGES AND CULTURES)

AS ST 199 UNDERGRADUATE OPEN SEMINAR.
*MAY BE REPEATED.
1 TO 5 HOURS.
FOR INDEPENDENT STUDY REGISTRATION IN THIS COURSE, STUDENTS SHOULD
CONTACT THE DEPARTMENT OFFICE.
CONF ARR Ind Study

AS ST 290 INDIVIDUAL STUDY.
PREREQUISITE: CONSENT OF INSTRUCTOR.
2 TO 4 HOURS.
TO REGISTER IN THIS COURSE, STUDENTS SHOULD CONTACT THE INSTRUCTOR
WHO WILL SUPERVISE THEIR WORK.
CONF ARR Ind Study

AS ST 490 INDIVIDUAL STUDY AND RESEARCH IN SPECIAL TOPICS.
PREREQUISITE: CONSENT OF INSTRUCTOR.
0.5 TO 3 UNITS.
TO REGISTER IN THIS COURSE, STUDENTS SHOULD CONTACT THE INSTRUCTOR
WHO WILL SUPERVISE THEIR WORK.
CONF ARR Ind Study

ASTRONOMY

DEPARTMENT OFFICE 103 ASTRONOMY BUILDING
STREET ADDRESS 1002 W. GREEN, URBANA
PHONE (217) 333-3090
OFFICE HOURS 8:30AM-5:00PM

ASTR 100 PERSPECTIVES IN ASTRONOMY.
*CREDIT IS NOT GIVEN TO STUDENTS WITH CREDIT IN ASTR 101, 102,
121, 122, 210, OR 300; NOT OPEN TO STUDENTS WITH CREDIT IN
PHYCS 102, 107, OR EQUIVALENT.
3 HOURS.

```
00065 LECT  1     9     MTUWTHF  134 ASTRONOMY     KALER
```

ASTR 290 INDIVIDUAL STUDY.
PREREQUISITE: CONSENT OF THE ADVISOR AND THE STAFF MEMBER WHO
SUPERVISES THE WORK.
1 TO 4 HOURS.
CONF ARR Ind Study

ASTR 300 ASTRONOMY FOR TEACHERS.
*CREDIT IS NOT GIVEN TO STUDENTS WITH CREDIT IN ASTR 100, 102,
121, 122, OR 210, OR TO ASTRONOMY MAJORS. GRADUATE CREDIT IS GIVEN
ONLY TO STUDENTS IN ELEMENTARY AND SECONDARY TEACHER-TRAINING
PROGRAMS.
4 HOURS, OR 1 UNIT.

```
00068 LECT  1     9     MTUWTHF  134 ASTRONOMY     KALER
            1     10    TH       134 ASTRONOMY
```

ASTR 490 INDIVIDUAL STUDY.
PREREQUISITE: CONSENT OF THE ADVISOR AND THE STAFF MEMBER WHO
SUPERVISES THE WORK.
0.5 TO 2 UNITS.
TO REGISTER IN THIS COURSE, STUDENTS SHOULD CONTACT THE INSTRUCTOR
WHO WILL SUPERVISE THEIR WORK.
SECTION SR-SUMMER RESEARCH PROJECT FOR FIRST YEAR
GRADUATE STUDENTS (1 unit)
CONF ARR Ind Study
00067 CONF SR ARR

ASTR 499 THESIS RESEARCH.
0 TO 4 UNITS.
TO REGISTER IN THIS COURSE, STUDENTS SHOULD CONTACT THE INSTRUCTOR
WHO WILL SUPERVISE THEIR WORK.
CONF ARR Ind Study

ATMOSPHERIC SCIENCES

DEPARTMENT OFFICE 101 ATMOSPHERIC SCIENCES BUILDING
105 SOUTH GREGORY STREET, URBANA
OFFICE HOURS: 8-12 1-5 TELEPHONE: 217/333-7101
CONTACT PERSON: NORENE McGHIEY email: dept@uiatma.atmos.uiuc.edu

ATMOS 120 SEVERE AND UNUSUAL WEATHER.
3 HOURS.

```
00088 LECO  C     10-12    MWF      109 ATMOS SC
```

ATMOS 390 INDIVIDUAL STUDY.
PREREQUISITE: CONSENT OF THE ADVISOR AND THE STAFF MEMBER
SUPERVISING THE WORK.
*MAY BE REPEATED TO A MAXIMUM OF 8 HOURS OR 2 UNITS.
MAY NOT BE USED TO SATISFY THE REQUIREMENTS FOR A MASTER'S OR A
DOCTORAL DEGREE IN ATMOSPHERIC SCIENCES.
1 TO 4 HOURS, OR 0.25 TO 1 UNIT.
FOR INDEPENDENT STUDY REGISTRATION IN THIS COURSE, STUDENTS SHOULD
CONTACT THE INSTRUCTOR WHO WILL SUPERVISE THEIR WORK.
CONF ARR Ind Study

ATMOS 490 INDIVIDUAL STUDY.
PREREQUISITE: CONSENT OF INSTRUCTOR.
0.5 TO 2 UNITS.
FOR INDEPENDENT STUDY REGISTRATION IN THIS COURSE, STUDENTS SHOULD
CONTACT THE INSTRUCTOR WHO WILL SUPERVISE THEIR WORK.
CONF ARR Ind Study

ATMOS 499 THESIS RESEARCH.
PREREQUISITE: CONSENT OF INSTRUCTOR.
0 TO 4 UNITS.
FOR INDEPENDENT STUDY REGISTRATION IN THIS COURSE, STUDENTS SHOULD
CONTACT THE INSTRUCTOR WHO WILL SUPERVISE THEIR WORK.
THIS COURSE IS FOR STUDENTS SEEKING MASTER'S AND DOCTORAL DEGREES.
CONF ARR Ind Study

AVIATION

DEPARTMENT OFFICE U OF I WILLARD AIRPORT

AVIATION
AIRCRAFT MAINTENANCE TECHNOLOGY

COURSES OFFERED BY THE INSTITUTE OF AVIATION ARE OPEN TO STUDENTS
AND FACULTY IN ALL DEPARTMENTS OF THE UNIVERSITY, SUBJECT TO
LIMITATIONS IMPOSED BY THE AVAILABILITY OF SPACE AND EQUIPMENT.
CREDIT FOR INSTITUTE OF AVIATION COURSES IS GENERAL UNIVERSITY
CREDIT. HOWEVER, ITS USE AS CREDIT TOWARD GRADUATION IS A DECISION
MADE BY EACH COLLEGE.
ALL FLIGHT STUDENTS MUST POSSESS A VALID F.A.A. MEDICAL CERTIFICATE
ON THE FIRST DAY OF CLASS, EXCEPT FOR AVI 101 STUDENTS WHO MUST
MAKE ARRANGEMENTS FOR A MEDICAL EXAMINATION DURING THE FIRST
WEEK OF CLASS.
STUDENTS IN AVIATION 210 OR 211 ARE REQUIRED TO POSSESS A CURRENT
SECOND-CLASS F.A.A. MEDICAL CERTIFICATE ON THE FIRST DAY OF CLASS.
BUS TRANSPORTATION BETWEEN THE CAMPUS AND AIRPORT IS PROVIDED FREE
OF CHARGE TO ALL STUDENTS REGISTERED IN AVIATION COURSES THAT MEET
8AM TO 5PM. THE DAILY BUS SCHEDULE WITH ROUTINGS, IS LISTED
SEPARATELY, IMMEDIATELY FOLLOWING THE FLIGHT COURSES. STUDENTS MAY
PROVIDE THEIR OWN TRANSPORTATION IF THEY WISH; HOWEVER, THERE IS A
CHARGE FOR PARKING. IN EITHER EVENT, ALL STUDENTS REGISTERING FOR
AVIATION COURSES SHOULD SELECT THE APPROPRIATE BUS SECTION IN ORDER
TO AVOID CONFLICTS WITH ON-CAMPUS COURSES.
DEPARTMENTAL APPROVAL IS REQUIRED PRIOR TO REGISTRATION IN ANY
FLIGHT COURSE. TO OBTAIN DEPARTMENTAL APPROVAL, PLEASE CALL THE
PILOT TRAINING OFFICE AT (217) 244-8606 BEFORE ATTEMPTING TO
REGISTER FOR ANY CLASS THAT INCLUDES FLIGHT (I.E.-HAS A FLIGHT FEE
LISTED ABOVE.
STUDENTS SHOULD BE AWARE THAT EXTRA FLIGHT PERIODS ARE NECESSARY
IN MOST FLIGHT COURSES.

AVI 101 PRIVATE PILOT, I.
PREREQUISITE: CONSENT OF DIRECTOR.
PRIVATE-PILOT CERTIFICATION REQUIRES COMPLETION OF AVI 120.
3 HOURS.
NOTE: DEPARTMENTAL APPROVAL BY THE CHIEF OF PILOT TRAINING REQUIRED.
EACH AVI 101 STUDENT MUST REGISTER FOR ONE LECT-DISC AND ONE
FLIGHT SECTION.

```
00069 LECO  A    1030-1210   TUWTH    406 ENGR HALL      OWEN STEPHEN F
00070 FLT   F0   8-8         MTUWTHFS ARR AIRPORT
00071 FLT   F1   8-10        MTUWTHFS ARR AIRPORT
00072 FLT   F3   1-3         MTUWTHFS ARR AIRPORT
00073 FLT   F4   3-5         MTUWTHFS ARR AIRPORT
00074 FLT   F5   5-7PM       MTUWTHFS ARR AIRPORT
```

AVI 102 ORIENTATION REFRESHER.
PREREQUISITE: CONSENT OF DIRECTOR.
*MAY BE REPEATED.
0 CREDIT.
NOTE: DEPARTMENTAL APPROVAL BY CHIEF OF PILOT TRAINING IS REQUIRED.

```
00075 FLT   F0   8-8         MTUWTHFS ARR AIRPORT
00076 FLT   F1   8-10        MTUWTHFS ARR AIRPORT
00077 FLT   F2   10-12       MTUWTHFS ARR AIRPORT
00078 FLT   F3   1-3         MTUWTHFS ARR AIRPORT
00079 FLT   F4   3-5         MTUWTHFS ARR AIRPORT
00080 FLT   F5   5-7PM       MTUWTHFS ARR AIRPORT
```

AVI 120 PRIVATE PILOT, II.
PREREQUISITE: AVI 101 AND CONSENT OF DIRECTOR.
*CREDIT IS NOT GIVEN FOR BOTH AVI 120 AND 121.
3 HOURS.
NOTE: DEPARTMENTAL APPROVAL BY CHIEF OF PILOT TRAINING IS REQUIRED.
EACH AVI 120 STUDENT MUST REGISTER FOR ONE LECT-DISC AND ONE
FLIGHT SECTION.
NOTE: MEETS WITH AVI 121.

```
00081 LECO  A    1250-230    TUWTH    406 ENGR HALL      GREEN MAVIS
00082 FLT   F0   8-8         MTUWTHFS ARR AIRPORT
00083 FLT   F1   8-10        MTUWTHFS ARR AIRPORT
00084 FLT   F2   10-12       MTUWTHFS ARR AIRPORT
00085 FLT   F4   3-5         MTUWTHFS ARR AIRPORT
00086 FLT   F5   5-7PM       MTUWTHFS ARR AIRPORT
```

AVI 121 PRIVATE PILOT, REQUALIFICATION.

AVI 121 CONTINUED
PREREQUISITE: A PRIVATE-PILOT CERTIFICATE (WITH A MINIMUM OF 60 HOURS OF FLIGHT), AND CONSENT OF THE DIRECTOR.
*CREDIT IS NOT GIVEN FOR BOTH AVI 120 AND 121.
2 HOURS.
NOTE: DEPARTMENTAL APPROVAL BY CHIEF OF PILOT TRAINING IS REQUIRED.
EACH AVI 121 STUDENT MUST REGISTER FOR ONE LECT-DISC AND ONE FLIGHT SECTION.
NOTE: MEETS WITH AVI 120.

```
00087 LECO  A    1250-230    TUWTH    406 ENGR HALL        GREEN MAVIS
00088 FLT   F0     6-8       MTUWTHFS ARR AIRPORT
00089 FLT   F1     8-10      MTUWTHFS ARR AIRPORT
00090 FLT   F2    10-12      MTUWTHFS ARR AIRPORT
00091 FLT   F4     3-5       MTUWTHFS ARR AIRPORT
00092 FLT   F5     5-7PM     MTUWTHFS ARR AIRPORT
```

AVI 130 PRIVATE-INSTRUMENT, I.
PREREQUISITE: AVI 120 OR 121, AND CONSENT OF DIRECTOR.
3 HOURS.
NOTE: DEPARTMENTAL APPROVAL BY CHIEF OF PILOT TRAINING IS REQUIRED.
EACH AVI 130 STUDENT MUST REGISTER FOR ONE LECT-DISC AND ONE FLIGHT SECTION.

```
00093 LECO  A      8-940     TUWTH    406 ENGR HALL        JONES WILLIAM M
00094 FLT   F2    10-12      MTUWTHFS ARR AIRPORT
00095 FLT   F3     1-3       MTUWTHFS ARR AIRPORT
00096 FLT   F4     3-5       MTUWTHFS ARR AIRPORT
00097 FLT   F5     5-7PM     MTUWTHFS ARR AIRPORT
```

AVI 140 PRIVATE-INSTRUMENT, II.
PREREQUISITE: AVI 130 AND CONSENT OF DIRECTOR.
3 HOURS.
NOTE: DEPARTMENTAL APPROVAL BY CHIEF OF PILOT TRAINING IS REQUIRED.
EACH AVI 140 STUDENT MUST REGISTER FOR ONE LECT-DISC AND ONE FLIGHT SECTION.

```
00098 LECO  A    1030-1210   TUWTH    169 EVERITT          TSCHOPP JOANNE
00099 FLT   F1     8-10      MTUWTHFS ARR AIRPORT
00100 FLT   F3     1-3       MTUWTHFS ARR AIRPORT
00101 FLT   F4     3-5       MTUWTHFS ARR AIRPORT
00102 FLT   F5     5-7PM     MTUWTHFS ARR AIRPORT
```

AVI 199 UNDERGRADUATE OPEN SEMINAR.
*MAY BE REPEATED.
1 TO 5 HOURS.
FOR INDEPENDENT STUDY REGISTRATION IN THIS COURSE, STUDENTS MUST CONTACT THE DEPARTMENT OFFICE.

```
      CONF        ARR                                          Ind Study
00103 CONF  A     ARR                    ARR AIRPORT
```

AVI 200 PRE-COMMERCIAL PILOT.
PREREQUISITE: AVI 140 AND CONSENT OF DIRECTOR.
3 HOURS.
NOTE: DEPARTMENTAL APPROVAL BY CHIEF OF PILOT TRAINING IS REQUIRED.
REGISTER FOR THE LECTURE-DISCUSSION AND ONE FLIGHT SECTION.

```
00104 LECO  A      8-940     TUWTH    169 EVERITT          HENNE
00105 FLT   F0     6-8       MTUWTHFS ARR AIRPORT
00106 FLT   F2    10-12      MTUWTHFS ARR AIRPORT
00107 FLT   F3     1-3       MTUWTHFS ARR AIRPORT
00108 FLT   F4     3-5       MTUWTHFS ARR AIRPORT
00109 FLT   F5     5-7PM     MTUWTHFS ARR AIRPORT
```

AVI 210 COMMERCIAL PILOT.
PREREQUISITE: AVI 140 AND CONSENT OF DIRECTOR.
*STUDENTS MAY NOT RECEIVE CREDIT FOR BOTH AVI 210 AND 211.
5 HOURS.
NOTE: DEPARTMENTAL APPROVAL BY CHIEF OF PILOT TRAINING IS REQUIRED.
EACH AVI 210 STUDENT MUST REGISTER FOR ONE LECT-DISC AND ONE FLIGHT SECTION.
NOTE: MEETS WITH AVI 211.

```
00110 LECO  A    1030-1210   TUWTH    170 EVERITT          PETERSEN DAVID
00111 FLT   F1     8-10      MTUWTHFS ARR AIRPORT
00112 FLT   F3     1-3       MTUWTHFS ARR AIRPORT
00113 FLT   F4     3-5       MTUWTHFS ARR AIRPORT
00114 FLT   F5     5-7PM     MTUWTHFS ARR AIRPORT
```

AVI 211 COMMERCIAL PILOT-MULTIENGINE.
PREREQUISITE: AVI 140, RECOMMENDATION FROM AVI 140 INSTRUCTOR, AND CONSENT OF DIRECTOR.
*STUDENTS MAY NOT RECEIVE CREDIT FOR BOTH AVI 210 AND 211.
5 HOURS.
CONCURRENT REGISTRATION IN AVI 200 AND 211 IS NOT ALLOWED.
NOTE: DEPARTMENTAL APPROVAL BY CHIEF OF PILOT TRAINING IS REQUIRED.
EACH AVI 211 STUDENT MUST REGISTER FOR ONE LECT-DISC AND ONE FLIGHT SECTION.
NOTE: MEETS WITH AVI 210.

```
00115 LECO  A    1030-1210   TUWTH    170 EVERITT
00116 FLT   F0     6-8       MTUWTHFS ARR AIRPORT
00117 FLT   F1     8-10      MTUWTHFS ARR AIRPORT
00118 FLT   F3     1-3       MTUWTHFS ARR AIRPORT
00119 FLT   F4     3-5       MTUWTHFS ARR AIRPORT
00120 FLT   F5     5-7PM     MTUWTHFS ARR AIRPORT
```

AVI 220 FLIGHT INSTRUCTOR-AIRPLANE.
PREREQUISITE: COMMERCIAL PILOT CERTIFICATE WITH INSTRUMENT RATING AND CONSENT OF DIRECTOR.
3 HOURS.
NOTE: DEPARTMENTAL APPROVAL BY CHIEF OF PILOT TRAINING IS REQUIRED.
EACH AVI 220 STUDENT MUST REGISTER FOR ONE LECT-DISC AND ONE FLIGHT SECTION.
NOTE: FLT SECTIONS MEET FOR TWO HOURS, BUT MAY BE COMBINED WITH AVI 222.

```
00121 LECO  A      8-940     TUWTH    170 EVERITT          PHILLIPS
00122 FLT   F2    10-12      MTUWTHFS ARR AIRPORT
00123 FLT   F3     1-3       MTUWTHFS ARR AIRPORT
00124 FLT   F4     3-5       MTUWTHFS ARR AIRPORT
00125 FLT   F5     5-7PM     MTUWTHFS ARR AIRPORT
```

AVI 222 INSTRUMENT FLIGHT INSTRUCTOR.
PREREQUISITE: COMMERCIAL PILOT CERTIFICATE WITH INSTRUMENT RATING; FLIGHT INSTRUCTOR-AIRPLANE CERTIFICATE OR CONCURRENT ENROLLMENT IN AVI 220; AND CONSENT OF DIRECTOR.
1 HOUR.
NOTE: DEPARTMENTAL APPROVAL BY CHIEF OF PILOT TRAINING IS REQUIRED.
*FLIGHT SECTIONS START ONE HOUR EARLIER WHEN COMBINED WITH AVI 220.

```
00126 FLT   F0     6-8       MTUWTHFS ARR AIRPORT
00127 FLT   F1     8-10      MTUWTHFS ARR AIRPORT
00128 FLT   F2    10-12      MTUWTHFS ARR AIRPORT
00129 FLT   F3     1-3       MTUWTHFS ARR AIRPORT
00130 FLT   F4     3-5       MTUWTHFS ARR AIRPORT
00131 FLT   F5     5-7PM     MTUWTHFS ARR AIRPORT
```

AVI 224 ALL-ATTITUDE ORIENTATION.
PREREQUISITE: AVI 101 AND 120 OR THE PRIVATE-PILOT CERTIFICATE; CONSENT OF DIRECTOR.
0 CREDIT.
NOTE: DEPARTMENTAL APPROVAL BY CHIEF OF PILOT TRAINING IS REQUIRED.

```
00132 FLT   F0     6-8       MTUWTHFS ARR AIRPORT
00133 FLT   F1     8-10      MTUWTHFS ARR AIRPORT
00134 FLT   F2    10-12      MTUWTHFS ARR AIRPORT
00135 FLT   F3     1-3       MTUWTHFS ARR AIRPORT
00138 FLT   F4     3-5       MTUWTHFS ARR AIRPORT
00137 FLT   F5     5-7PM     MTUWTHFS ARR AIRPORT
```

AVI 280 MULTIENGINE LAND-SPECIAL RATING.
PREREQUISITE: COMMERCIAL PILOT CERTIFICATE AND CONSENT OF DIRECTOR.
1 HOUR.
NOTE: DEPARTMENTAL APPROVAL BY CHIEF OF PILOT TRAINING IS REQUIRED.

```
00138 FLT   F0     6-8       MTUWTHFS ARR AIRPORT
00139 FLT   F1     8-10      MTUWTHFS ARR AIRPORT
00140 FLT   F2    10-12      MTUWTHFS ARR AIRPORT
00141 FLT   F3     1-3       MTUWTHFS ARR AIRPORT
00142 FLT   F4     3-5       MTUWTHFS ARR AIRPORT
00143 FLT   F5     5-7PM     MTUWTHFS ARR AIRPORT
```

AVI 291 SPECIAL RATINGS AND/OR SPECIALIZED FLIGHT.
PREREQUISITE: PILOT CERTIFICATE AND CONSENT OF DIRECTOR.
0 CREDIT.
NOTE: DEPARTMENTAL APPROVAL BY CHIEF OF PILOT TRAINING IS REQUIRED.

```
00144 FLT   F0     6-8       MTUWTHFS ARR AIRPORT
00145 FLT   F1     8-10      MTUWTHFS ARR AIRPORT
00146 FLT   F2    10-12      MTUWTHFS ARR AIRPORT
00147 FLT   F3     1-3       MTUWTHFS ARR AIRPORT
00148 FLT   F4     3-5       MTUWTHFS ARR AIRPORT
00149 FLT   F5     5-7PM     MTUWTHFS ARR AIRPORT
```

AVI 292 PROFESSIONAL MULTIENGINE INDOCTRINATION.
PREREQUISITE: AVI 211 OR EQUIVALENT AND CONSENT OF INSTRUCTOR.
3 HOURS.

```
00150 FLT         ARR                    ARR AIRPORT
      LECO        ARR                    ARR AIRPORT
```

AVI 293 CORPORATE-JET PILOT ORIENTATION.
PREREQUISITE: AVI 211 AND CONSENT OF DIRECTOR.
3 HOURS.

```
00151 FLT         ARR                    ARR AIRPORT
      LECO        7-10PM    TUTH         04 AIRPORT
```

AVI 302 BUS FROM CAMPUS TO AIRPORT.
NO CREDIT.

```
00152 BUS   A1    730-8     MTUWTHFS ARR CAMPUS
00153 BUS   A2    930-10    MTUWTHFS ARR CAMPUS
00154 BUS   A3   1030-11    MTUWTHFS ARR CAMPUS
00155 BUS   A4   1230-1     MTUWTHFS ARR CAMPUS
00156 BUS   A5    230-3     MTUWTHFS ARR CAMPUS
00157 BUS   A6      4-430   MTUWTHFS ARR CAMPUS
```

AVI 303 BUS FROM AIRPORT TO CAMPUS.
NO CREDIT.

```
00158 BUS   C1    830-9     MTUWTHFS ARR AIRPORT
00159 BUS   C2     10-1030  MTUWTHFS ARR AIRPORT
00160 BUS   C3     12-1230  MTUWTHFS ARR AIRPORT
00161 BUS   C4    130-2     MTUWTHFS ARR AIRPORT
00162 BUS   C5      3-330   MTUWTHFS ARR AIRPORT
00163 BUS   C6   505-535PM  MTUWTHFS ARR AIRPORT
```

BIOCHEMISTRY

DEPARTMENT OFFICE	419 ROGER ADAMS LABORATORY, 333-2013
STUDENT AFFAIRS OFFICE	420A ROGER ADAMS LABORATORY, 333-7149
COURSE COORDINATOR	419 ROGER ADAMS LABORATORY, 333-3964

BIOCH 199 UNDERGRADUATE OPEN SEMINAR.
*MAY BE REPEATED.
1 TO 5 HOURS.
For independent study registration in this course, students must contact the instructor who will supervise their work.

```
      CONF        ARR                                          Ind Study
```

BIOCH 292 SENIOR THESIS.
PREREQUISITE: BIOCH 352, 353, AND 355/356.
*STUDENTS MUST PRESENT A THESIS TO RECEIVE CREDIT IN THIS COURSE.
(COUNTS FOR ADVANCED HOURS IN LAS.)
2 TO 6 HOURS.
For independent study registration in this course, students must contact the instructor who will supervise their work.

```
      CONF        ARR                                          Ind Study
```

BIOCH 350 INTRODUCTORY BIOCHEMISTRY.
PREREQUISITE: CHEM 231 OR 236, OR EQUIVALENT.
*STUDENTS MAY NOT RECEIVE CREDIT FOR BOTH BIOCH 350 AND THE BIOCH 352-353 SEQUENCE.

BIOCH 350 CONTINUED
3 HOURS, OR 0.75 UNIT.
00181 LECT 9-1020 MTUWTH 112 CHEMANNEX Matz

BIOCH 490 INDIVIDUAL STUDY.
PREREQUISITE: CONSENT OF HEAD OF DEPARTMENT.
0.25 TO 4 UNITS.
For independent study registration in this course, students must contact the instructor who will supervise their work.
CDNF ARR Ind Study

BIOCH 499 THESIS RESEARCH.
0 TO 4 UNITS.
For independent study registration in this course, students should contact the departmental Student Affairs Office.
CDNF ARR Ind Study

BIOENGINEERING

DEPARTMENT OFFICE 53 EVERITT LABORATORY
OFFICE HOURS 9:00AM - 2:00PM

BIOENGINEERING COURSES ARE ALSO LISTED WITH DEPARTMENTS IN SEVERAL COLLEGES. FOR INFORMATION ON THE BIOENGINEERING OPTION AND RELATED COURSES, CONTACT THE BIOENGINEERING OFFICE, 53 EVERITT LABORATORY. TELEPHONE 217/333-1867.

BIOEN 270 INDIVIDUAL STUDY.
PREREQUISITE: CONSENT OF INSTRUCTOR.
0 TO 4 HOURS.
FOR INDEPENDENT STUDY REGISTRATION IN THIS COURSE, STUDENTS SHOULD CONTACT THE INSTRUCTOR WHO WILL SUPERVISE THEIR WORK AND THE BIOENGINEERING OFFICE.
CDNF ARR Ind Study

BIOEN 498 INDIVIDUAL STUDY.
PREREQUISITE: CONSENT OF INSTRUCTOR.
0.25 TO 2 UNITS.
FOR INDEPENDENT STUDY REGISTRATION IN THIS COURSE, STUDENTS SHOULD CONTACT THE INSTRUCTOR WHO WILL SUPERVISE THEIR WORK AND THE BIOENGINEERING OFFICE.
CDNF ARR Ind Study

BIOLOGY

DEPARTMENT OFFICE 393 MORRILL HALL
TELEPHONE (217) 333-3044
OFFICE HOURS 8:30-12 AND 1-5

BIOL 210 GENETICS.
PREREQUISITE: ONE YEAR OF BIOLOGY OR CONSENT OF INSTRUCTOR.
*CREDIT IS NOT GIVEN FOR BOTH BIOL 210 AND BIOL 106 OR 120.
(COUNTS FOR ADVANCED HOURS IN LAS.)
4 HOURS.
REGISTER FOR THE LECTURE AND ONE DISCUSSION SECTION.

00182	LECT		11	MTUWTHF	140 BURRILL
			12	W	140 BURRILL
PEND	DISC	A	9	MWF	137 HENRY BLD
00184	DISC	B	10	MWF	137 HENRY BLD

BIOL 490 SPECIAL TOPICS IN BIOLOGY.
0.5 TO 2 UNITS.
FOR INDEPENDENT STUDY REGISTRATION IN THIS COURSE, STUDENTS MUST CONTACT THE DEPARTMENT OFFICE, 393 MORRILL HALL.
OFFERED FOR S/U GRADING ONLY.
CDNF ARR Ind Study

BIOL 499 THESIS RESEARCH.
0 TO 2 UNITS.
FOR INDEPENDENT STUDY REGISTRATION IN THIS COURSE, STUDENTS SHOULD CONTACT THE DEPARTMENT OFFICE, 393 MORRILL HALL.
CDNF ARR Ind Study

BIOPHYSICS

PROGRAM OFFICE 388 MORRILL HALL
PROGRAM PHONE (217) 333-1630
OFFICE HOURS 8:30-12 and 1-5, M-F

BIOPH 290 READING AND INDIVIDUAL TOPICS.
PREREQUISITE: CONSENT OF INSTRUCTOR.
*MAY BE REPEATED TO A MAXIMUM OF 10 HOURS. MAJORS IN ANY SCHOOL OF LIFE SCIENCES OPTION MAY COUNT TOWARD GRADUATION NO MORE THAN A COMBINED MAXIMUM OF 10 HOURS OF 290, 292, AND 294 CREDIT OFFERED BY: BIOPHYSICS; CELL AND STRUCTURAL BIOLOGY; ECOLOGY, ETHOLOGY, AND EVOLUTION; ENTOMOLOGY; MICROBIOLOGY; PHYSIOLOGY; AND PLANT BIOLOGY. THESE HOURS WILL NOT BE COUNTED AS ADVANCED HOURS IN THE OPTION.
1 TO 5 HOURS.
FOR INDEPENDENT STUDY REGISTRATION IN THIS COURSE, STUDENTS MUST CONTACT THE DEPARTMENT OFFICE, 388 MORRILL HALL.
CDNF ARR Ind Study

BIOPH 490 INDIVIDUAL TOPICS.
PREREQUISITE: CONSENT OF THE DEPARTMENT.
0.5 TO 2 UNITS.
FOR INDEPENDENT STUDY REGISTRATION IN THIS COURSE, STUDENTS MUST CONTACT THE DEPARTMENT OFFICE, 388 MORRILL HALL.
1. BIOACOUSTICS (ULTRA BIOPHYSICS)--DUNN/MAGIN.
2. BIOELECTRICITY--BARR/HELMAN/JAKOBSSON/MAGIN/OAKLEY/PROSSER.

BIOPH 490 CONTINUED
3. BIOENERGETICS--CROFTS/DAWSON/EBREY/GOVINDJEE/HELMAN/SLIGAR/WEBER/WHITMARSH/WRAIGHT.
4. CELLULAR BIOPHYSICS--BARR/BELMONT/HELMAN/LAUFFENBURGER/SLEATOR.
5. DYNAMICS OF MACROMOLECULES--CHURCHILL/DEBRUNNER/GENNIS/GRATTON/NIENHAUS/WANG/WEBER/WOLYNES.
1. BIOACOUSTICS (ULTRASONIC BIOPHYSICS)--DUNN AND MAGIN.
2. BIOELECTRICITY--BARR, HELMAN, JAKOBSSON, MAGIN, PROSSER, AND SLIGAR.
3. BIOENERGETICS--CROFTS, DAWSON, EBREY, GOVINDJEE, HELMAN, SLIGAR, WEBER, WHITMARSH, AND WRAIGHT.
4. CELLUAR BIOPHYSICS--BARR, BELMONT, BEST, HELMAN, AND WALOROP.
5. DYNAMICS OF MACROMOLECULES--CHURCHILL, DEBRUNNER, GENNIS, GRATTON, NEINHAUS, WANG, WEBER, AND WOLYNES.
6. FLUORESCENCE SPECTROSCOPY--GENNIS, GOVINDJEE, GRATTON, MANTULIN, AND WEBER.
7. KINETICS--CROFTS, HELMAN, JAKOBSSON, NIENHAUS, SCHULTEN, SILGAR, AND WHITMARSH.
8. COMPUTATIONAL BIOPHYSICS--ANASTASIO, JAKOBSSON, NELSON, SCHULTEN, AND SUBRAMANIAM.
9. MEMBRANE BIOPHYSICS--BARR, CROFTS, EBREY, GENNIS, GILLETTE, GOVINDJEE, HELMAN, JAKOBSSON, PROSSER, WALOROP, WEBER AND WRAIGHT
10. MOLECULAR BIOPHYSICS--BELMONT, CHURCHILL, CROFTS, DEBRUNNER, EBREY, GOVINDJEE, GRATTON, SCHULTEN, SLIGAR, SUBRAMANIAM, WANO, WANG, WEBER, WOLYNES, AND WRAIGHT.
11. MUSCLE BIOPHYSICS--BARR, BEST, DAWSON, AND PROSSER.
12. PHOTOSYNTHESIS--CROFTS, GOVINDJEE, WHITMARSH, AND WRAIGHT.
13. PROTEIN-LIPID INTERACTIONS--CROFTS, GENNIS, WEBER, AND WRAIGHT.
14. RADIATION BIOPHYSICS AND ONCOLOGY--DUCOFF, DUNN, AND MAGIN.
15. SENESCENCE--DUCOFF.
16. THERMOREGULATION--PROSSER.
17. VISION--ANASTASIO AND EBREY.
18. MACROMOLECULAR STRUCTURE--BELMONT, CHURCHILL, CROFTS, GRATTON, SCHULTEN, SLIGAR, SUBRAMANIAM, WANO, WANG, WEBER, AND WOLYNES.
19. CEREBRAL ENERGY METABOLISM--DAWSON AND EBREY.
20. MAGNETIC RESONANCE--DAWSON, DEBRUNNER, LAUTERBUR, WANO, AND WANG.
21. COMPLEX SYSTEMS--ANASTASIO, FENG, NELSON, AND SCHULTEN.
22. COMPUTATIONAL NEUROBIOLOGY--ANASTASIO, FENG, AND NELSON.
CDNF ARR Ind Study

BIOPH 499 THESIS RESEARCH.
0 TO 2 UNITS.
FOR INDEPENDENT STUDY REGISTRATION IN THIS COURSE, STUDENTS MUST CONTACT THE DEPARTMENT OFFICE, 388 MORRILL HALL.
CDNF ARR Ind Study

BRIDGE

DEPARTMENT OFFICE 270 LINCOLN HALL

THE DATES FOR THE 1996 SUMMER BRIDGE PROGRAM ARE:
MONDAY, JUNE 24 THROUGH FRIDAY, AUGUST 2.

BR 100 SUMMER BRIDGE - READING.
0 CREDIT.

00185	LECD	A1	9	MW	140 HENRY BLD
		A1	9-1030	TUTHF	140 HENRY BLD
00188	LECD	A2	9	MW	142 HENRY BLD
		A2	9-1030	TUTHF	142 HENRY BLD
00187	LECD	A3	9	MW	143 HENRY BLD
		A3	9-1030	TUTHF	143 HENRY BLD
00188	LECD	A4	9	MW	154 HENRY BLD
		A4	9-1030	TUTH	154 HENRY BLD

BR 101 SUMMER BRIDGE - COMPOSITION.
0 CREDIT.

00189	LECD	B1	10-12	MW	140 HENRY BLD
		B1	1030-12	TUTHF	140 HENRY BLD
00190	LECD	B2	10-12	MW	142 HENRY BLD
		B2	1030-12	TUTHF	142 HENRY BLD
00191	LECD	B3	10-12	MW	143 HENRY BLD
		B3	1030-12	TUTHF	143 HENRY BLD
00192	LECD	B4	10-12	MW	154 HENRY BLD
		B4	1030-12	TUTHF	154 HENRY BLD

BR 102 SUMMER BRIDGE - MATH.
0 CREDIT.

00193	LECD	C1	1-4	W	140 HENRY BLD
		C1	130-330	MTUTHF	140 HENRY BLD
00194	LECD	C2	1-4	W	142 HENRY BLD
		C2	130-330	MTUTHF	142 HENRY BLD
00195	LECD	C3	1-4	W	143 HENRY BLD
		C3	130-330	MTUTHF	143 HENRY BLD
00198	LECD	C4	1-4	W	154 HENRY BLD
		C4	130-330	MTUTHF	154 HENRY BLD

BUSINESS

DEPARTMENT OFFICE 214 DAVID KINLEY HALL

BUS 299 INTERNATIONAL BUSINESS STUDY IN ABSENTIA.
PREREQUISITE: ONE SEMESTER IN RESIDENCE AT UIUC, GOOD ACADEMIC STANDING, COMPLETION OF AT LEAST 45 SEMESTER HOURS TOWARD THE BACHELOR'S DEGREE, AND PRIOR APPROVAL OF COURSE WORK BY THE COLLEGE OF COMMERCE AND BUSINESS ADMINISTRATION OFFICE OF UNDERGRADUATE AFFAIRS.
*MAY BE REPEATED FOR A TOTAL OF 18 HOURS PER SEMESTER AND 36 HOURS TOTAL.
0 TO 18 HOURS.
00197 CDNF ARR

BUSINESS ADMINISTRATION

DEPARTMENT OFFICE 350 COMMERCE WEST

B ADM 199 UNDERGRADUATE OPEN SEMINAR.
*MAY BE REPEATED.
1 TO 5 HOURS.
FOR INDEPENDENT STUDY REGISTRATION IN THIS COURSE, STUDENTS SHOULD CONTACT THE DEPARTMENT OFFICE. A PETITION IS REQUIRED.
CONF ARR Ind Study

B ADM 200 THE LEGAL ENVIRONMENT OF BUSINESS.
PREREQUISITE: JUNIOR STANDING.
3 HOURS.
PRIORITY REGISTRATION IN THIS COURSE WILL BE GIVEN TO STUDENTS IN THE COLLEGE OF COMMERCE AND BUSINESS ADMINISTRATION.
00164 LECD A 1-3 TUWTH 226 COM WEST

B ADM 202 PRINCIPLES OF MARKETING.
PREREQUISITE: ECON 172 OR EQUIVALENT.
*CREDIT IS NOT GIVEN FOR BOTH B ADM 202 AND 272.
3 HOURS.
PRIORITY REGISTRATION IN THIS COURSE WILL BE GIVEN TO STUDENTS IN THE COLLEGE OF COMMERCE AND BUSINESS ADMINISTRATION.
PEND LECD A 1-3 MTUWTH 136 COM WEST
00166 LECD B 10-12 MTUWTH 226 COM WEST

B ADM 210 MANAGEMENT AND ORGANIZATIONAL BEHAVIOR.
PREREQUISITE: JUNIOR STANDING.
*CREDIT IS NOT GIVEN FOR BOTH B ADM 210 AND 247.
3 HOURS.
PRIORITY REGISTRATION IN THIS COURSE WILL BE GIVEN TO STUDENTS IN THE COLLEGE OF COMMERCE AND BUSINESS ADMINISTRATION.
00167 LECD A 1-3 MTUTH 133 ARMORY
00166 LECD B 3-5 MTUTH 133 ARMORY

B ADM 294 SENIOR RESEARCH.
PREREQUISITE: A CUMULATIVE GRADE-POINT AVERAGE OF 4.0, OR HONORS IN THE JUNIOR YEAR, OR CONSENT OF INSTRUCTOR. SENIOR STANDING.
2 TO 4 HOURS.
FOR INDEPENDENT STUDY REGISTRATION IN THIS COURSE, STUDENTS SHOULD CONTACT THE DEPARTMENT OFFICE.
CONF ARR Ind Study

B ADM 295 SENIOR RESEARCH.
PREREQUISITE: CUMULATIVE GRADE-POINT AVERAGE OF 4.0 OR HONORS IN THE JUNIOR YEAR; SENIOR STANDING.
2 TO 4 HOURS.
FOR INDEPENDENT STUDY REGISTRATION IN THIS COURSE, STUDENTS SHOULD CONTACT THE DEPARTMENT OFFICE.
CONF ARR Ind Study
00169 LECD MT 6-11 MW 174 COM WEST

B ADM 384 INTERNATIONAL MANAGEMENT.
PREREQUISITE: B ADM 202 OR 210, OR EQUIVALENT; SENIOR STANDING.
3 HOURS, OR 1 UNIT.
00170 LECD A 1-3 MTUW 236 COM WEST

B ADM 389 BUSINESS POLICY.
PREREQUISITE: SENIOR STANDING IN THE COLLEGE OF COMMERCE AND BUSINESS ADMINISTRATION.
3 HOURS, OR 0.5 UNIT.
PRIORITY REGISTRATION IN THIS COURSE WILL BE GIVEN TO SENIORS IN THE COLLEGE OF COMMERCE AND BUSINESS ADMINISTRATION.
00171 LECD A 3-5 MTUWTH 226 COM WEST
PEND LECD B 3-5 MTUWTH 136 COM WEST

B ADM 393 MANAGEMENT INFORMATION SYSTEM DEVELOPMENT.
Same As ACCY 334
PREREQUISITE: ACCY 332 OR B ADM 392, OR CONSENT OF INSTRUCTOR.
3 HOURS, OR 0.5 TO 1 UNIT.
00173 LECD A 3-5 MTUW 166 COM WEST

B ADM 409 ORGANIZATIONAL BEHAVIOR.
Same As L I R 409
PREREQUISITE: B ADM 408.
1 UNIT.
00174 LECD A 10-12 MTUWTH 136 COM WEST

B ADM 425 PRODUCT MANAGEMENT.
PREREQUISITE: B ADM 420 AND 472, OR CONSENT OF INSTRUCTOR.
1 UNIT.
00175 LECD A 3-6 MTH 24 COM WEST

B ADM 443 LEGAL ASPECTS OF MANAGEMENT DECISIONS.
1 UNIT.
00176 LECD A 6-10 MTUWTH 136 COM WEST

B ADM 473 THE QUANTITATIVE ANALYSIS OF DECISIONS.
1 UNIT.
00177 LECD IM 8-950 MTUWTH 226 COM WEST

B ADM 490 SEMINAR IN BUSINESS ADMINISTRATION.
0 TO 1 UNIT.
FOR INDEPENDENT STUDY REGISTRATION IN THIS COURSE, STUDENTS SHOULD CONTACT THE DEPARTMENT OFFICE.
CONF ARR Ind Study
00176 LECD D1 12-1 MTUWTHF 226 COM WEST
00179 LECD D2 6-12 F 226 COM WEST

B ADM 493 RESEARCH IN SPECIAL FIELDS.
0.25 TO 2 UNITS.

B ADM 493 CONTINUED
FOR INDEPENDENT STUDY REGISTRATION IN THIS COURSE, STUDENTS SHOULD CONTACT THE DEPARTMENT OFFICE.
CONF ARR Ind Study

B ADM 494 INDEPENDENT STUDY AND RESEARCH.
0.5 OR 1 UNIT.
FOR INDEPENDENT STUDY REGISTRATION IN THIS COURSE, STUDENTS SHOULD CONTACT THE DEPARTMENT OFFICE.
CONF ARR Ind Study

B ADM 499 DISSERTATION RESEARCH.
0 TO 4 UNITS.
FOR INDEPENDENT STUDY REGISTRATION IN THIS COURSE, STUDENTS SHOULD CONTACT THE DEPARTMENT OFFICE.
CONF ARR Ind Study

BUSINESS AND TECHNICAL WRITING

DEPARTMENT OFFICE 294 ENGLISH BUILDING

(SEE THE DEPARTMENT OF ENGLISH)

B&T W 250 PRINCIPLES OF BUSINESS WRITING.
PREREQUISITE: JUNIOR STANDING AND COMPLETION OF COMPOSITION I REQUIREMENT.
*CREDIT IS NOT GIVEN FOR B&T W 250 AND EITHER B&T W 251, 253, 261, OR 263.
SECTIONS OF THIS COURSE DESIGNATED WITH A + ARE OFFERED FOR AND APPROVED FOR GENERAL EDUCATION COMPOSITION II CREDIT.
3 HOURS.
00160 LECD C1+ 10-111S MTUWTH 119 ENGLISH

CELL AND STRUCTURAL BIOLOGY

DEPARTMENT OFFICE 506 MORRILL HALL
TELEPHONE (217) 333-6118
OFFICE HOURS 8:30-12 AND 1-5

CSB 234 FUNCTIONAL HUMAN ANATOMY.
PREREQUISITE: BIOL 122 OR PHYSL 103; OR CONSENT OF INSTRUCTOR. (COUNTS FOR ADVANCED HOURS IN LAS.)
5 HOURS.
STUDENTS MUST RECEIVE AUTHORIZATION BY CONTACTING THE CELL AND STRUCTURAL BIOLOGY OFFICE, 511 MORRILL HALL, FROM MARCH 4 TO MARCH 22, 1996. PRIORITY REGISTRATION WILL BE GIVEN TO STUDENTS WHOSE PROGRAMS REQUIRE THIS COURSE. THE NAMES OF AUTHORIZED STUDENTS WILL BE POSTED IN 511 MORRILL HALL ON APRIL 1, 1996.
00256 LAB A 9-12 MTUWTH 413 BURRILL
LECT A 6 MTUWTH 501 BURRILL HOUGH
00259 LAB B 2-5 MTUWTH 413 BURRILL
LECT B 1 MTUWTH 501 BURRILL HOUGH

CSB 290 INDIVIDUAL TOPICS.
PREREQUISITE: 15 HOURS IN LIFE SCIENCES COURSES INCLUDING ONE COURSE IN CELL AND STRUCTURAL BIOLOGY, AND CONSENT OF INSTRUCTOR.
*MAY BE REPEATED TO A MAXIMUM OF 10 HOURS. MAJORS IN ANY SCHOOL OF LIFE SCIENCES OPTION MAY COUNT TOWARD GRADUATION NO MORE THAN A COMBINED MAXIMUM OF 10 HOURS OF 290, 292, AND 294 CREDIT OFFERED BY: BIOPHYSICS; CELL AND STRUCTURAL BIOLOGY; ECOLOGY, ETHOLOGY, AND EVOLUTION; ENTOMOLOGY; MICROBIOLOGY; PHYSIOLOGY; AND PLANT BIOLOGY. THESE HOURS WILL NOT BE COUNTED AS ADVANCED HOURS IN THE OPTION.
1 TO 5 HOURS.
FOR INDEPENDENT STUDY REGISTRATION IN THIS COURSE, STUDENTS SHOULD REPORT TO 511 MORRILL HALL.
LETTER GRADED ONLY.
CONF ARR Ind Study

CSB 490 INDIVIDUAL TOPICS.
PREREQUISITE: GRADUATE STANDING AND CONSENT OF INSTRUCTOR.
0.25 TO 4 UNITS.
FOR INDEPENDENT STUDY REGISTRATION IN THIS COURSE, STUDENTS SHOULD REPORT TO 511 MORRILL HALL.
CONF ARR Ind Study

CERAMIC ENGINEERING

DEPARTMENT OFFICE 201 METALLURGY AND MINING BUILDING

CER E 299 SENIOR THESIS.
PREREQUISITE: SENIOR STANDING AND A GPA OF 4.0 OR BETTER.
*MAY BE REPEATED TO A MAXIMUM OF 5 HOURS. A MINIMUM TOTAL CREDIT OF 3 HOURS IS REQUIRED.
1 TO 5 HOURS.
FOR INDEPENDENT STUDY REGISTRATION IN THIS COURSE, STUDENTS SHOULD CONTACT THE INSTRUCTOR WHO WILL SUPERVISE THEIR WORK
CONF ARR Ind Study

CER E 390 SPECIAL TOPICS IN CERAMICS.
PREREQUISITE: CONSENT OF INSTRUCTOR.
*MAY BE REPEATED. STUDENTS MAY ALSO REGISTER IN THIS COURSE MORE THAN ONCE IN A SEMESTER TO A MAXIMUM OF 10 HOURS OR 3 UNITS.
1 TO 5 HOURS, OR 0.25 TO 2 UNITS.
FOR INDEPENDENT STUDY REGISTRATION IN THIS COURSE, STUDENTS SHOULD CONTACT THE INSTRUCTOR WHO WILL SUPERVISE THEIR WORK.
CONF ARR Ind Study

CER E 490 SPECIAL TOPICS IN CERAMICS.
PREREQUISITE: GRADUATE STANDING AND CONSENT OF INSTRUCTOR.

CER E 490 CONTINUED
*MAY BE REPEATED. STUDENTS MAY ALSO REGISTER IN THIS COURSE MORE THAN ONCE IN A SEMESTER TO A MAXIMUM OF 2 UNITS.
0.25 TO 1 UNIT.
FOR INDEPENDENT STUDY REGISTRATION IN THIS COURSE, STUDENTS SHOULD CONTACT THE INSTRUCTOR WHO WILL SUPERVISE THEIR WORK.
CONF ARR Ind Study

CER E 497 RESEARCH SEMINARS.
Same As MATSE 497, MET E 497
PREREQUISITE: GRADUATE STANDING AND CONSENT OF INSTRUCTOR.
*MAY BE REPEATED.
0 OR 0.25 UNIT.
FOR INDEPENDENT STUDY REGISTRATION IN THIS COURSE, STUDENTS SHOULD CONTACT THE INSTRUCTOR WHO WILL SUPERVISE THEIR WORK.
CONF ARR Ind Study

CER E 499 THESIS RESEARCH.
PREREQUISITE: GRADUATE STANDING IN CERAMIC ENGINEERING.
0 TO 4 UNITS.
FOR INDEPENDENT STUDY REGISTRATION IN THIS COURSE, STUDENTS SHOULD CONTACT THE INSTRUCTOR WHO WILL SUPERVISE THEIR WORK.
CONF ARR Ind Study

CHEMICAL ENGINEERING

DEPARTMENT OFFICE 114 ROGER ADAMS LABORATORY

For information on undergraduate courses, go to 215 Roger Adams Laboratory.

CH E 199 UNDERGRADUATE OPEN SEMINAR.
*MAY BE REPEATED.
1 TO 5 HOURS.
FOR INDEPENDENT STUDY REGISTRATION IN THIS COURSE, STUDENTS SHOULD CONTACT THE INSTRUCTOR WHO WILL SUPERVISE THEIR WORK.
CONF ARR Ind Study

CH E 201 COOPERATIVE EDUCATION: PLANNING.
Same As CHEM 201
PREREQUISITE: ACCEPTANCE INTO THE SCHOOL OF CHEMICAL SCIENCES COOPERATIVE EDUCATION PROGRAM.
0 CREDIT.
00233 DISC ARR

CH E 202 COOPERATIVE EDUCATION: INDUSTRIAL PRACTICE.
Same As CHEM 202
PREREQUISITE: ACCEPTANCE INTO THE SCHOOL OF CHEMICAL SCIENCES COOPERATIVE EDUCATION PROGRAM.
0 CREDIT.
00234 PRAC ARR

CH E 261 INTRODUCTION TO CHEMICAL ENGINEERING.
PREREQUISITE: CHEM 102 OR 108; CREDIT OR CONCURRENT REGISTRATION IN C S 110F.
3 HOURS.

00235 LECO	A	2	TUTH	148 HENRY BLD	MCHUGH
	A	2-4	MW	148 HENRY BLD	

CH E 292 SENIOR THESIS.
LIMITED IN GENERAL TO SENIORS IN THE CHEMICAL ENGINEERING CURRICULUM. OTHERS MUST HAVE CONSENT BY THE HEAD OF THE DEPARTMENT.
1 TO 6 HOURS.
FOR INDEPENDENT STUDY REGISTRATION IN THIS COURSE, STUDENTS SHOULD CONTACT THE INSTRUCTOR WHO WILL SUPERVISE THEIR WORK.
CONF ARR Ind Study

CH E 496 INDIVIDUAL STUDY.
PREREQUISITE: CONSENT OF THE STAFF MEMBER UNDER WHOM THE STUDY IS TO BE MADE.
0 TO 1 UNIT.
FOR INDEPENDENT STUDY REGISTRATION IN THIS COURSE, STUDENTS SHOULD CONTACT THE DEPARTMENT OFFICE.
CONF ARR Ind Study

CH E 497 SPECIAL PROBLEMS.
PREREQUISITE: CONSENT BY DEPARTMENT HEAD.
0.5 TO 4 UNITS.
FOR INDEPENDENT STUDY REGISTRATION IN THIS COURSE, STUDENTS SHOULD CONTACT THE DEPARTMENT OFFICE.
CONF ARR Ind Study

CH E 498 RESEARCH SEMINAR.
PREREQUISITE: CONSENT OF INSTRUCTOR.
*MAY BE REPEATED FOR CREDIT.
0 TO 1 UNIT.
FOR INDEPENDENT STUDY REGISTRATION IN THIS COURSE, STUDENTS SHOULD CONTACT THE DEPARTMENT OFFICE.
CONF ARR Ind Study

CH E 499 THESIS RESEARCH.
0 TO 4 UNITS.
FOR INDEPENDENT STUDY REGISTRATION IN THIS COURSE, STUDENTS SHOULD CONTACT THE DEPARTMENT OFFICE.
CONF ARR Ind Study

CHEMISTRY

DEPARTMENT OFFICE 106 NOYES LABORATORY

CHEM CONTINUED
FOR INFORMATION ON GENERAL CHEMISTRY COURSES (CHEM 100-110), GO TO 107 CHEMISTRY ANNEX.

CHEM 101 GENERAL CHEMISTRY. LECTURE AND LABORATORY.
PREREQUISITE: CREDIT IN OR EXEMPTION FROM MATH 111 OR 112; ONE YEAR OF HIGH SCHOOL CHEMISTRY OR EQUIVALENT. PLACEMENT INTO 101 BY THE CHEMISTRY PLACEMENT TEST RECOMMENDED.
FOR STUDENTS WHO HAVE SOME PRIOR KNOWLEDGE OF CHEMISTRY.
*CREDIT IS NOT GIVEN FOR BOTH CHEM 101 AND FOR CHEM 107 AND 109.
4 HOURS.

00236	LAB	111	9-12	F	1	CHEMANNEX
	LECT	111	9	MTUWTH	152	CHEMANNEX
	QUIZ	111	10	MTUWTH	152	CHEMANNEX
00237	LAB	112	9-12	F	1	CHEMANNEX
	LECT	112	9	MTUWTH	152	CHEMANNEX
	QUIZ	112	10	MTUWTH	152	CHEMANNEX

CHEM 102 GENERAL CHEMISTRY (BIOLOGICAL OR PHYSICAL VERSION).
PREREQUISITE: CHEM 101, OR CHEM 107 AND 109, OR ADVANCED PLACEMENT CREDIT FOR ONE SEMESTER OF COLLEGE-LEVEL CHEMISTRY.
*STUDENTS MAY NOT RECEIVE CREDIT FOR BOTH CHEM 102 AND CHEM 108 AND 110.
4 HOURS.

00238	LAB	211	9-12	TUTH	201	CHEMANNEX
	LECT	211	1	MTUWTH	112	CHEMANNEX
	QUIZ	211	8	MTUWTH	112	CHEMANNEX
00239	LAB	221	9-12	TUTH	201	CHEMANNEX
	LECT	221	1	MTUWTH	112	CHEMANNEX
	QUIZ	221	8	MTUWTH	112	CHEMANNEX

CHEM 199 UNDERGRADUATE OPEN SEMINAR.
*MAY BE REPEATED.
1 TO 5 HOURS.
FOR INDEPENDENT STUDY REGISTRATION IN THIS COURSE, STUDENTS SHOULD CONTACT THE INSTRUCTOR WHO WILL SUPERVISE THEIR WORK.
CONF ARR Ind Study

CHEM 201 COOPERATIVE EDUCATION: PLANNING.
Same As CH E 201
PREREQUISITE: ACCEPTANCE INTO THE SCHOOL OF CHEMICAL SCIENCES COOPERATIVE EDUCATION PROGRAM.
0 CREDIT.
00240 DISC ARR

CHEM 202 COOPERATIVE EDUCATION: INDUSTRIAL PRACTICE.
Same As CH E 202
PREREQUISITE: ACCEPTANCE INTO THE SCHOOL OF CHEMICAL SCIENCES COOPERATIVE EDUCATION PROGRAM.
0 CREDIT.
00241 PRAC ARR

CHEM 231 ELEMENTARY ORGANIC CHEMISTRY.
PREREQUISITE: CHEM 102 OR 108.
*STUDENTS MAY NOT RECEIVE CREDIT FOR BOTH CHEM 231 AND 236.
3 HOURS.
00242 LECT 9 MTUWTHFS 217 NOYES LAB

CHEM 234 ELEMENTARY ORGANIC CHEMISTRY LABORATORY.
PREREQUISITE: CREDIT OR REGISTRATION IN CHEM 231.
*STUDENTS MAY NOT RECEIVE CREDIT FOR BOTH CHEM 234 AND 237.
2 HOURS.

00243	QUIZ	A	10	MW	217 NOYES LAB
00244	LAB	A	1-5	MW	467 NOYES LAB

CHEM 292 SENIOR THESIS.
*A MAXIMUM OF 10 HOURS MAY BE COUNTED TOWARD GRADUATION, AND A THESIS MUST BE PRESENTED FOR CREDIT TO BE RECEIVED.
2 TO 6 HOURS.
FOR INDEPENDENT STUDY REGISTRATION IN THIS COURSE, STUDENTS SHOULD CONTACT THE INSTRUCTOR WHO WILL SUPERVISE THEIR WORK.
CONF ARR Ind Study

CHEM 342 PHYSICAL CHEMISTRY, I.
PREREQUISITE: CHEM 108, 122, OR 223; MATH 225 OR 315, AND A MINIMAL KNOWLEDGE OF DIFFERENTIAL EQUATIONS, OR EQUIVALENT; PHYCS 106, 107, AND 108 OR EQUIVALENT.
*CREDIT IS NOT GIVEN FOR BOTH CHEM 342 AND PHYSC 361.
4 HOURS, OR 1 UNIT.

00245	LECT	1	MTUWTH	148 HENRY BLD
		1-245	F	148 HENRY BLD

CHEM 490 SPECIAL TOPICS IN CHEMISTRY.
PREREQUISITE: CONSENT OF INSTRUCTOR AND WRITTEN APPROVAL BY THE DEPARTMENT HEAD. STAFF FOR THE COURSE IS THE SAME AS FOR CHEM 499.
0.25 TO 1 UNIT.
FOR INDEPENDENT STUDY REGISTRATION IN THIS COURSE, STUDENTS SHOULD CONTACT THE DEPARTMENT OFFICE.
CONF ARR Ind Study

CHEM 499 THESIS RESEARCH.
0 TO 4 UNITS.
FOR INDEPENDENT STUDY REGISTRATION IN THIS COURSE, STUDENTS SHOULD CONTACT THE DEPARTMENT OFFICE.
CONF ARR Ind Study

CHINESE

DEPARTMENT OFFICE ROOM 102, 608 S MATHEWS

CHIN 309 SOCIAL SCIENCE READINGS IN CHINESE.
PREREQUISITE: THREE YEARS OF MODERN CHINESE.

CHIN 309 CONTINUED
*MAY BE REPEATED FOR CREDIT UP TO 9 HOURS OR 3 UNITS.
3 HOURS, OR 1 UNIT.
00246 LECO 9-12 MTUTHF 1018 FOR LANG PACKARD

CIVIL ENGINEERING

DEPARTMENT OFFICE 1114 NEWMARK CIVIL ENGINEERING LABORATORY

C E 261 INTRODUCTION TO STRUCTURAL ENGINEERING.
PREREQUISITE: T A M 221.
3 HOURS.
00208 LECO B 10-12 MWF 1233 NEWMARK LOPEZ

C E 318 CONSTRUCTION COST ANALYSES AND ESTIMATES.
PREREQUISITE: C E 216 OR CONSENT OF INSTRUCTOR.
3 HOURS, OR 0.75 OR 1 UNIT.
00209 LECO AB 1-3 MWF 1233 NEWMARK ECHEVERRY

C E 369 BEHAVIOR AND DESIGN OF WOOD STRUCTURES.
PREREQUISITE: C E 261 AND ONE OF C E 262, C E 263, OR C E 264.
3 HOURS, OR 0.75 OR 1 UNIT.
00210 LECO AB 8-10 MWF 1233 NEWMARK GURFINKEL

C E 397 INDEPENDENT STUDY IN CIVIL ENGINEERING.
PREREQUISITE: SENIOR OR GRADUATE STANDING.
1 TO 4 HOURS, OR 0 TO 4 UNITS.
FOR INDEPENDENT STUDY REGISTRATION IN THIS COURSE, STUDENTS SHOULD CONTACT THE INSTRUCTOR WHO WILL SUPERVISE THEIR WORK.
CONF ARR Ind Study

C E 466 BEHAVIOR OF REINFORCED CONCRETE MEMBERS.
PREREQUISITE: C E 262 AND C E 264.
1 UNIT.
00211 LECO C 10-1130 MTUWTH 1518 HYDRO LAB GAMBLE

C E 497 INDEPENDENT STUDY IN CIVIL ENGINEERING.
PREREQUISITE: CONSENT OF INSTRUCTOR.
0 TO 4 UNITS.
FOR INDEPENDENT STUDY REGISTRATION IN THIS COURSE, STUDENTS SHOULD CONTACT THE INSTRUCTOR WHO WILL SUPERVISE THEIR WORK.
CONF ARR Ind Study

C E 499 THESIS RESEARCH.
0 TO 4 UNITS.
FOR INDEPENDENT STUDY REGISTRATION IN THIS COURSE, STUDENTS SHOULD CONTACT THE INSTRUCTOR WHO WILL SUPERVISE THEIR WORK.
CONF ARR Ind Study

CLASSICAL CIVILIZATION

DEPARTMENT OFFICE 4072 FOREIGN LANGUAGES BUILDING

NOTE: THE FOLLOWING COURSES PRESUPPOSE NO KNOWLEDGE OF GREEK OR LATIN LANGUAGES, AND ARE OPEN TO ALL STUDENTS.

CLCIV 100 VOCABULARY BUILDING FROM GREEK AND LATIN ROOTS.
2 HOURS.
00252 LECO B 12 MTUWTH 113 DAVENPORT MILLIS

CLCIV 114 INTRODUCTION TO GREEK CULTURE.
*CREDIT IS NOT GIVEN FOR BOTH CLCIV 114 AND 110.
3 HOURS.
00253 LECO 01 1130-1 MTUWTH G18 FOR LANG YOUNG

CLCIV 115 MYTHOLOGY OF GREECE AND ROME.
*CREDIT IS NOT GIVEN FOR BOTH CLCIV 115 AND 111.
3 HOURS.
00254 LECO A 830-10 MTUWTH 212 DAVENPORT CASENHISER
00255 LECO B 10-1130 MTUWTH 212 DAVENPORT MACDONALD J
00256 LECO C 1130-1 MTUWTH 212 DAVENPORT MAXEINER MILLIS

CLCIV 116 THE ROMAN ACHIEVEMENT.
*CREDIT IS NOT GIVEN FOR BOTH CLCIV 116 AND 112.
3 HOURS.
00257 LECO A 10-1130 MTUWTH G18 FOR LANG WEAIRE

CLCIV 199 UNDERGRADUATE OPEN SEMINAR.
*MAY BE REPEATED.
1 TO 5 HOURS.
FOR INDEPENDENT STUDY REGISTRATION IN THIS COURSE, STUDENTS SHOULD CONTACT THE INSTRUCTOR WHO WILL SUPERVISE THEIR WORK.
CONF ARR Ind Study

CLCIV 390 TOPICS IN CLASSICAL LITERATURE.
Same As C LIT 307
PREREQUISITE: A 200-LEVEL COURSE IN CLASSICAL CIVILIZATION OR CONSENT OF INSTRUCTOR.
*MAY BE REPEATED.
3 HOURS, OR 0.75 OR 1 UNIT.
FOR INDEPENDENT STUDY REGISTRATION IN THIS COURSE, STUDENTS SHOULD CONTACT THE DEPARTMENT OFFICE.
CONF ARR Ind Study

CLCIV 391 TOPICS IN CLASSICAL ARCHAEOLOGY AND CIVILIZATION: SEMINAR AND TUTORIAL.
PREREQUISITE: CONSENT OF INSTRUCTOR.
*MAY BE REPEATED.
1 TO 4 HOURS, OR 0.25 TO 1 UNIT.
FOR INDEPENDENT STUDY REGISTRATION IN THIS COURSE, STUDENTS SHOULD CONTACT THE INSTRUCTOR WHO WILL SUPERVISE THEIR WORK.

CLCIV 391 CONTINUED
CONF ARR Ind Study

COMMITTEE ON INSTITUTIONAL COOPERATION

C I C 400 TRAVELING SCHOLAR.
0 TO 5 UNITS.
00212 CONF ARR

COMMUNICATIONS

COLLEGE OFFICE 119 GREGORY HALL
DEPARTMENT OFFICE 222 ARMORY BUILDING

COMM 291 SPECIAL PROBLEMS.
PREREQUISITE: CONSENT OF THE COLLEGE.
1 TO 3 HOURS.
FOR INDEPENDENT STUDY REGISTRATION IN THIS COURSE, STUDENTS SHOULD CONTACT THE COLLEGE OFFICE.
CONF ARR Ind Study

COMM 490 SPECIAL TOPICS IN COMMUNICATIONS.
PREREQUISITE: CONSENT OF THE COMMITTEE CHAIR ON GRADUATE STUDY IN COMMUNICATIONS.
0.5 TO 2 UNITS.
FOR INDEPENDENT STUDY REGISTRATION IN THIS COURSE, STUDENTS SHOULD CONTACT THE DEPARTMENT OFFICE.
CONF ARR Ind Study

COMM 499 THESIS RESEARCH.
PREREQUISITE: CONSENT OF THE COMMITTEE CHAIR ON GRADUATE STUDY IN COMMUNICATIONS AND THESIS SUPERVISOR.
*STUDENTS MAY ACCUMULATE A TOTAL OF 8 UNITS.
0 TO 4 UNITS.
FOR INDEPENDENT STUDY REGISTRATION IN THIS COURSE, STUDENTS SHOULD CONTACT THE DEPARTMENT OFFICE.
CONF ARR Ind Study

COMMUNITY HEALTH

DEPARTMENT OFFICE 121 HUFF HALL
DEPARTMENT HOURS 8:30-5:00PM

CHLTH 143 DRUG USE AND ABUSE.
2 HOURS.
00247 LECO A 12-145 MW 146 ARMORY
00248 LECO B 3-445 MW 146 ARMORY

CHLTH 206 HUMAN SEXUALITY.
2 HOURS.
00249 LECO A 9-1045 TUTH 146 ARMORY
00250 LECO B 12-145 TUTH 146 ARMORY

CHLTH 293 SPECIAL PROJECTS.
PREREQUISITE: JUNIOR OR SENIOR STANDING; A MINIMUM GRADE-POINT AVERAGE OF 3.5; CONSENT OF FACULTY ADVISOR AND INSTRUCTOR; APPROVAL BY DEPARTMENT HEAD.
*MAY BE REPEATED FOR A TOTAL OF 4 OR 6 HOURS OF CREDIT.
2 OR 3 HOURS.
FOR INDEPENDENT STUDY REGISTRATION IN THIS COURSE, STUDENTS SHOULD CONTACT THE DEPARTMENT OFFICE.
CONF ARR Ind Study

CHLTH 385 COMMUNITY HEALTH ADVANCED INTERNSHIP.
PREREQUISITE: CHLTH 329, 374, AND 410; OR GRADUATE STANDING IN COMMUNITY HEALTH; OR CONSENT BY THE DEPARTMENT.
4 HOURS, OR 1 UNIT.
00251 CONF ARR

CHLTH 493 SPECIAL PROJECTS.
PREREQUISITE: EDPSY 390, KINES 495, AND CHLTH 440 OR EQUIVALENT.
*MAY BE REPEATED TO A MAXIMUM OF 2 UNITS.
0.5 TO 2 UNITS.
FOR INDEPENDENT STUDY REGISTRATION IN THIS COURSE, STUDENTS SHOULD CONTACT THE DEPARTMENT OFFICE.
CONF ARR Ind Study

CHLTH 499 THESIS RESEARCH.
0 TO 4 UNITS.
FOR INDEPENDENT STUDY REGISTRATION IN THIS COURSE, STUDENTS SHOULD CONTACT THE INSTRUCTOR WHO WILL SUPERVISE THEIR WORK.
CONF ARR Ind Study

COMPARATIVE LITERATURE

DEPARTMENT OFFICE 2070 FOREIGN LANGUAGES BUILDING

C LIT 191 FRESHMAN HONORS TUTORIAL.
PREREQUISITE: CONSENT OF THE DEPARTMENTAL HONORS ADVISOR.
*MAY BE REPEATED ONCE
1 TO 3 HOURS.
FOR INDEPENDENT STUDY REGISTRATION IN THIS COURSE, STUDENTS SHOULD CONTACT THE DEPARTMENT OFFICE.
CONF ARR Ind Study

C LIT 199 UNDERGRADUATE OPEN SEMINAR.
*MAY BE REPEATED.
1 TO 5 HOURS.
FOR INDEPENDENT STUDY REGISTRATION IN THIS COURSE, STUDENTS SHOULD CONTACT THE DEPARTMENT OFFICE.
CONF ARR Ind Study

C LIT 267 THE SHORT STORY.
Same As ENGL 245
3 HOURS.
00213 LECD E 11-1215 MTUWTH 131 ENGLISH JOHN FRIEDMAN

C LIT 307 TOPICS IN CLASSICAL LITERATURE.
Same As CLCIV 390
PREREQUISITE: A 200-LEVEL COURSE IN CLASSICAL CIVILIZATION OR CONSENT OF INSTRUCTOR.
*MAY BE REPEATED.
3 HOURS, OR 0.75 OR 1 UNIT.
FOR INDEPENDENT STUDY REGISTRATION IN THIS COURSE, STUDENTS SHOULD CONTACT THE DEPARTMENT OFFICE.
CONF ARR Ind Study

C LIT 493 SPECIAL STUDIES.
0.25 TO 1 UNIT.
FOR INDEPENDENT STUDY REGISTRATION IN THIS COURSE, STUDENTS SHOULD CONTACT THE INSTRUCTOR WHO WILL SUPERVISE THEIR WORK.
CONF ARR Ind Study

C LIT 499 THESIS RESEARCH.
*MAXIMUM CREDIT FOR MASTER'S DEGREE CANDIDATES IS 2 UNITS.
0 TO 4 UNITS.
FOR INDEPENDENT STUDY REGISTRATION IN THIS COURSE, STUDENTS SHOULD CONTACT THE DEPARTMENT OFFICE.
CONF ARR Ind Study

COMPUTATIONAL SCIENCE AND ENGINEERING

DEPARTMENT OFFICE 469 COORDINATED SCI RES LAB

CSE 314 COMBINATORIAL ALGORITHMS.
Same As C S 373, MATH 373
PREREQUISITE: C S 225 AND 273, OR CONSENT OF INSTRUCTOR.
3 HOURS, OR 0.75 OR 1 UNIT.
Last class is on July 25, 1996.
00260 LECD C 10-1130 MTUWTH 1320 D C L FACELLO

COMPUTER SCIENCE

DEPARTMENT OFFICE 2270 DIGITAL COMPUTER LABORATORY

C S 110 PROGRAMMING LABORATORY.
PREREQUISITE: C S 101, 102, 103, 105, 125; OR CONSENT OF INSTRUCTOR.
*STUDENTS MAY REGISTER FOR MORE THAN ONE SECTION IN THE SAME SEMESTER. STUDENTS MAY NOT REPEAT INDIVIDUAL SECTIONS. THE COURSE MAY BE REPEATED.
COUNTS TOWARD CAMPUS QUANTITATIVE REASONING I GENERAL EDUCATION REQUIREMENT WHEN C S 101 IS ALSO COMPLETED.
1 HOUR.
SECTION C: C PROGRAMMING LAB.
00214 LAB C01 10-12 TUF L440 D C L
00215 LAB C02 1-3 TUF L440 D C L
00216 LAB C03 3-5 TUF L440 D C L

C S 173 DISCRETE MATHEMATICAL STRUCTURES.
*STUDENTS MAY NOT RECEIVE CREDIT FOR BOTH C S 173 AND MATH 213.
2 HOURS.
00217 LECD N 10-1115 TUWTH 1310 D C L PITT

C S 196 HONORS COURSE IN COMPUTER SCIENCE.
PREREQUISITE: CONCURRENT REGISTRATION IN ANOTHER 100-LEVEL COURSE IN COMPUTER SCIENCE; CONSENT OF INSTRUCTOR.
ENROLLMENT WILL BE STRICTLY LIMITED TO BEGINNING STUDENTS WITH SUPERIOR TALENTS IN COMPUTER SCIENCE.
*MAY BE REPEATED.
1 HOUR.
SECTION &73 IS FOR STUDENTS IN C S 173.
00218 LECD &73 ARR PITT

C S 223 SOFTWARE LABORATORY.
PREREQUISITE: C S 125.
1 HOUR.
C++ programming language will be taught. Intended primarily for Computer Science and Computer Engineering majors and minors.
00219 LABD A 10-12 TUF 1235 D C L
00220 LABD B 1-3 TUF 1235 D C L
00221 LABD C 3-5 TUF 1235 D C L

C S 225 DATA STRUCTURES AND SOFTWARE PRINCIPLES.
PREREQUISITE: C S 223 OR BOTH C S 110C AND JUNIOR STANDING; C S 173 OR MATH 213 OR CONSENT OF INSTRUCTOR.
4 HOURS.
Register for the LECTURE section and one LAB-DISC section.
Intended primarily for Computer Science and Computer Engineering majors and minors. Other students should consider CS 300.
Computer programming assignments will be written in C++.
00222 LECT C 3-415 MTUWTH 1310 D C L HODT
00223 LABD A 10-12 TUF 1245 D C L
00224 LABD B 1-3 TUF 1245 D C L

C S 231 COMPUTER ARCHITECTURE, I.
PREREQUISITE: C S 125.
*STUDENTS MAY NOT RECEIVE CREDIT FOR BOTH C S 231 AND ECE 290.
3 HOURS.
Approximately ten hours per week of computer homework must be done in unscheduled laboratory sessions.
00225 LECT E 130-245 MTUW 1310 D C L FAIMAN

C S 257 NUMERICAL METHODS.
Same As MATH 257

C S 257 CONTINUED
PREREQUISITE: A 100-LEVEL COMPUTER SCIENCE COURSE; MATH 225 OR 315; MATH 242.
*STUDENTS WITH EARNED CREDIT IN C S OR MATH 350 MAY NOT RECEIVE ADDITIONAL CREDIT FOR C S OR MATH 257.
3 HOURS.
Graduate students should take CS/Math 350 rather than CS/Math 257.
00226 LECD A 830-945 MTUWTH 1310 D C L SAYLOR

C S 290 INDIVIDUAL STUDY.
PREREQUISITE: A 100-LEVEL COURSE IN COMPUTER SCIENCE.
*MAY BE REPEATED.
1 TO 3 HOURS.
FOR INDEPENDENT STUDY REGISTRATION IN THIS COURSE, STUDENTS SHOULD CONTACT THE DEPARTMENT OFFICE.
CONF ARR Ind Study

C S 296 HONORS COURSE IN COMPUTER SCIENCE.
PREREQUISITE: CONCURRENT REGISTRATION IN ANOTHER 200-LEVEL COMPUTER SCIENCE COURSE; CONSENT OF INSTRUCTOR.
*MAY BE REPEATED.
1 HOUR.
SECTION &25 IS FOR STUDENTS REGISTERED IN CS 225.
SECTION &31 IS FOR STUDENTS REGISTERED IN CS 231.
SECTION &57 IS FOR STUDENTS REGISTERED IN CS 257.
00227 LECD &25 ARR HODT
00228 LECD &31 ARR FAIMAN
00229 LECD &57 ARR SAYLOR

C S 299 SENIOR THESIS IN COMPUTER SCIENCE.
PREREQUISITE: SENIOR STANDING IN C S AND CONSENT OF INSTRUCTOR.
*MAY BE REPEATED TO A MAXIMUM OF 6 HOURS.
SECTIONS OF THIS COURSE DESIGNATED WITH A + ARE OFFERED FOR AND APPROVED FOR GENERAL EDUCATION COMPOSITION II CREDIT.
3 HOURS.
For independent study registration in this course, students should contact the Department office.
CONF ARR Ind Study

C S 313 COMBINATORIAL MATHEMATICS.
Same As MATH 313
PREREQUISITE: MATH 242 OR 245, OR EQUIVALENT.
3 HOURS, OR 0.75 UNIT.
00230 LECD D1 11 MTUWTHF 245 ALTGELD
D1 3 W 245 ALTGELD

C S 373 COMBINATORIAL ALGORITHMS.
Same As CSE 314, MATH 373
PREREQUISITE: C S 225 AND 273 OR CONSENT OF INSTRUCTOR.
3 HOURS, OR 0.75 OR 1 UNIT.
Last class is on July 25, 1996.
00231 LECD C 10-1130 MTUWTH 1320 D C L FACELLO

C S 383 LINEAR PROGRAMMING.
Same As MATH 383
PREREQUISITE: MATH 125, 225, OR 315; OR EQUIVALENT.
3 HOURS, OR 0.75 UNIT.
00232 LECD B1 9 MTUWTHF 341 ALTGELD
B1 3 TU 341 ALTGELD

C S 490 INDIVIDUAL STUDY.
PREREQUISITE: CONSENT OF INSTRUCTOR.
0.5 TO 4 UNITS.
For independent study registration in this course, students should contact the Department office.
CONF ARR Ind Study

C S 499 THESIS RESEARCH.
PREREQUISITE: CONSENT OF INSTRUCTOR.
0 TO 4 UNITS.
For candidates seeking masters and doctoral degrees.
For independent study registration in this course, students should contact the Department office.
CONF ARR Ind Study

CURRICULUM AND INSTRUCTION

DEPARTMENT OFFICE 311 EDUCATION BUILDING

NOTE: STUDENTS ENROLLING IN C & I COURSES SHOULD HAVE AN E-MAIL ADDRESS PRIOR TO THE FIRST CLASS MEETING. THIS CAN BE OBTAINED AT 1420 DIGITAL COMPUTER LABORATORY.

C & I 199 UNDERGRADUATE OPEN SEMINAR.
*MAY BE REPEATED.
1 TO 5 HOURS.
TO REGISTER FOR INDEPENDENT STUDY STUDENTS SHOULD CONTACT THE DEPARTMENT OFFICE.
CONF ARR Ind Study

C & I 249 INDEPENDENT STUDY.
PREREQUISITE: UPPER-CLASS STANDING; UPPER 5 PERCENT OF CLASS IN GRADE-POINT AVERAGE; DEMONSTRATED WRITING COMPETENCE, RESEARCH POTENTIAL, SCHOLARLY ATTITUDE, AND INTEREST AS ATTESTED TO BY INSTRUCTORS; CONSENT OF ADVISOR AND THE STAFF MEMBER WHO SUPERVISES THE WORK.
2 OR 3 HOURS.
TO REGISTER IN THIS COURSE, STUDENTS SHOULD CONTACT THE DEPARTMENT OFFICE.
CONF ARR Ind Study

C & I 291 THESIS.
PREREQUISITE: SENIOR STANDING.
2 HOURS.
FOR INDEPENDENT STUDY REGISTRATION IN THIS COURSE, STUDENTS SHOULD CONTACT THE INSTRUCTOR WHO WILL SUPERVISE THEIR WORK.

	CONF	ARR			Ind Study

C & I 292 THESIS.
PREREQUISITE: SENIOR STANDING.
2 HOURS.
FOR INDEPENDENT STUDY REGISTRATION IN THIS COURSE, STUDENTS SHOULD CONTACT THE INSTRUCTOR WHO WILL SUPERVISE THEIR WORK.

	CONF	ARR			Ind Study

C & I 336 THE COMPUTER AND MATHEMATICS EDUCATION.
PREREQUISITE: C S 101 OR 400, OR CONSENT OF INSTRUCTOR.
4 HOURS, OR 1 UNIT.
MEETS FIRST FOUR WEEKS.

00198	LAB	A	ARR			TRAVERS K
	LECD	A	6-10	MTUWTH	42A EDUCATION	TRAVERS K

C & I 399 ISSUES AND DEVELOPMENTS IN EDUCATION.
PREREQUISITE: JUNIOR STANDING.
*MAY BE REPEATED TO A MAXIMUM OF 8 HOURS OR 2 UNITS.
2 TO 4 HOURS, OR 0.5 TO 1 UNIT.
SECTION C: Integrating Multiculturalism in the Social Studies
Meets first four weeks of Term 2 -- 1/2 UNIT or 1 UNIT
SECTION MSI: Middle School Instruction Theory and Practice
Meets last four weeks of Term 2 -- 2 HOURS or 1/2 UNIT
SECTION CPT: Constructivism for Practicing Teachers
Both elementary & secondary teachers encouraged to enroll
Meets last four weeks of Term 2 -- 1 UNIT

00199	LECD	C	10-1230	MTUWTH	369 EDUCATION	GARCIA JESUS
00200	LECD	MSI	1-330	MTUWTH	385 EDUCATION	GREER E
00201	LECD	CPT	1-3	MTUWTHF	166 EDUCATION	STOFFLETT R

C & I 418 EVALUATION OF EDUCATIONAL PROGRAMS.
Same As EDPSY 451
PREREQUISITE: EDPSY 390, ONE YEAR OF WORK WITH CHILDREN OR YOUTH IN AN INSTITUTIONAL SETTING, OR CONSENT OF INSTRUCTOR.
1 UNIT.
Meets second four weeks of Term 2

00202	LECD		10-1230	MTUWTH	166 EDUCATION	RODGERS F

C & I 420 PROGRAMS IN EARLY CHILDHOOD EDUCATION.
1 UNIT.

00203	LECD	A	10-1230	MTUWTH	133 ARMORY	SPODEK B

C & I 430 TRENDS AND ISSUES IN MATHEMATICS EDUCATION.
PREREQUISITE: C & I 400 OR 420.
1 UNIT.
Meets first four weeks of Term 2

00204	LECD	A	1-4	MTUWTH	33 EDUCATION	BARODDY A

C & I 449 INDEPENDENT STUDY.
PREREQUISITE: APPROVAL OF THE STUDY OUTLINE BY THE ADVISOR AND THE DEPARTMENT CHAIR PRIOR TO ENROLLMENT.
*MAY BE REPEATED TO A MAXIMUM OF 2 UNITS WITH CONSENT OF THE ADVISOR AND DEPARTMENT HEAD.
0.5 OR 1 UNIT.
TO REGISTER IN THIS COURSE, STUDENTS SHOULD CONTACT THE DEPARTMENT OFFICE.

	CONF	ARR			Ind Study

C & I 475 CORRECTIVE READING INSTRUCTION IN THE CLASSROOM.
PREREQUISITE: C & I 370 OR 371, OR EQUIVALENT.
1 UNIT.
Meets first four weeks of Term 2.

00205	LECD	A	12-230	MTUWTH	365 EDUCATION	KOENKE K

C & I 477 CLINICAL PRACTICUM IN CORRECTIVE READING.
PREREQUISITE: C & I 475.
1 UNIT.
MEETS FOR 8 WEEKS.

00206	PRAC	A	6-10	MTUWTHF	145 LINCOLN	KOENKE K

C & I 490 SEMINAR FOR ADVANCED STUDENTS OF EDUCATION.
PREREQUISITE: ADMISSION TO DOCTORAL STUDY.
0 TO 2 UNITS.
Section EC: Early Childhood Education in Cross Cultural Perspective
Meets first four weeks of Term 2

	CONF		ARR			Ind Study
00207	LECD	EC	1-4	MTUWTH	162 EDUCATION	SPODEK B

C & I 491 FIELD STUDY AND THESIS SEMINAR.
PREREQUISITE: ADMISSION TO DOCTORAL STUDY.
1 TO 2 UNITS.
For independent study registration in this course, students should contact their advisor.

	CONF	ARR			Ind Study

C & I 499 THESIS RESEARCH.
0 TO 4 UNITS.
For independent study registration in this course, students should contact their advisors.

	CONF	ARR			Ind Study

EAST ASIAN LANGUAGES AND CULTURES

DEPARTMENT OFFICE — ROOM 102, 608 SOUTH MATHEWS AVENUE

EALC 170 EAST ASIAN CIVILIZATIONS: CHINA, JAPAN, KOREA.

EALC 170 CONTINUED
Same As HIST 170
3 HOURS.

00261	LECD		10	MTUWTHF	307 GREG HALL	GUELCHER, G.

EALC 199 UNDERGRADUATE OPEN SEMINAR.
*MAY BE REPEATED.
1 TO 5 HOURS.
FOR INDEPENDENT STUDY REGISTRATION IN THIS COURSE, STUDENTS SHOULD CONTACT THE DEPARTMENT OFFICE.

	CONF	ARR			Ind Study

EALC 290 INDIVIDUAL STUDY.
PREREQUISITE: CONSENT OF INSTRUCTOR.
2 TO 4 HOURS.
TO REGISTER IN THIS COURSE, STUDENTS SHOULD CONTACT THE INSTRUCTOR WHO WILL SUPERVISE THEIR WORK.

	CONF	ARR			Ind Study

EALC 490 INDIVIDUAL STUDY AND RESEARCH IN SPECIAL TOPICS.
PREREQUISITE: CONSENT OF INSTRUCTOR.
*MAY BE REPEATED.
0.5 TO 3 UNITS.
TO REGISTER IN THIS COURSE, STUDENTS SHOULD CONTACT THE INSTRUCTOR WHO WILL SUPERVISE THEIR WORK.

	CONF	ARR			Ind Study

ECOLOGY, ETHOLOGY, AND EVOLUTION

DEPARTMENT OFFICE — 515 MORRILL HALL
OFFICE HOURS — 8:30-12 AND 1-5
PHONE — (217)333-7801

EEE 290 SPECIAL TOPICS.
PREREQUISITE: TWO YEARS OF LIFE SCIENCES AND CONSENT OF INSTRUCTOR.
*MAJORS IN ANY SCHOOL OF LIFE SCIENCES OPTION MAY COUNT TOWARD GRADUATION NO MORE THAN A COMBINED MAXIMUM OF 10 HOURS OF 290, 292, AND 294 CREDIT OFFERED BY: BIOPHYSICS; CELL AND STRUCTURAL BIOLOGY; ECOLOGY, ETHOLOGY, AND EVOLUTION; ENTOMOLOGY; MICROBIOLOGY; PHYSIOLOGY; AND PLANT BIOLOGY. THESE HOURS WILL NOT BE COUNTED AS ADVANCED HOURS IN THE OPTION.
1 TO 5 HOURS.
FOR INDEPENDENT STUDY REGISTRATION IN THIS COURSE, STUDENTS SHOULD CONTACT THE DEPARTMENT OFFICE (515 MORRILL HALL).
CONFERENCE SECTION FOR S/U GRADE ONLY.

	CONF	ARR			Ind Study

EEE 294 INDIVIDUAL TOPICS.
PREREQUISITE: TWO YEARS OF LIFE SCIENCES AND CONSENT OF INSTRUCTOR.
*MAJORS IN ANY SCHOOL OF LIFE SCIENCES OPTION MAY COUNT TOWARD GRADUATION NO MORE THAN A COMBINED MAXIMUM OF 10 HOURS OF 290, 292, AND 294 CREDIT OFFERED BY: BIOPHYSICS; CELL AND STRUCTURAL BIOLOGY; ECOLOGY, ETHOLOGY, AND EVOLUTION; ENTOMOLOGY; MICROBIOLOGY; PHYSIOLOGY; AND PLANT BIOLOGY. THESE HOURS WILL NOT BE COUNTED AS ADVANCED HOURS IN THE OPTION.
1 TO 5 HOURS.
FOR INDEPENDENT STUDY REGISTRATION IN THIS COURSE, STUDENTS SHOULD CONTACT THE DEPARTMENT OFFICE (515 MORRILL HALL).

	CONF	ARR			Ind Study

EEE 490 INDIVIDUAL RESEARCH.
PREREQUISITE: CONSENT OF ADVISOR.
0.5 TO 3 UNITS.
FOR INDEPENDENT STUDY REGISTRATION IN THIS COURSE, STUDENTS SHOULD CONTACT THE DEPARTMENT OFFICE (515 MORRILL HALL).

	CONF	ARR			Ind Study

ECONOMICS

DEPARTMENT OFFICE — 330 COMMERCE WEST
UNDERGRADUATE OFFICE — 225 DAVID KINLEY HALL
GRADUATE OFFICE — 330 COMMERCE WEST

ECON 102 MICROECONOMIC PRINCIPLES.
*STUDENTS WITH CREDIT IN ECON 101 MAY RECEIVE 1 HOUR OF CREDIT IN ECON 102. STUDENTS RECEIVING CREDIT FOR ACE 100 MAY NOT RECEIVE CREDIT FOR ECON 102.
3 HOURS.

00304	LECD	1	10-1150	MTUTH	245 COM WEST	GOTTHEIL
00307	LECD	2	2-320	MTUWTH	126 COM WEST	
00306	LECD	3	2-320	MTUWTH	170 COM WEST	

ECON 103 MACROECONOMIC PRINCIPLES.
*STUDENTS WITH CREDIT IN ECON 101 MAY RECEIVE 1 HOUR OF CREDIT IN ECON 103.
3 HOURS.

00309	LECD	1	10-1120	MTUWTH	170 COM WEST
00310	LECD	2	1-220	MTUWTH	120 COM WEST
00311	LECD	3	10-1120	MTUWTH	126 COM WEST

ECON 172 ECONOMIC STATISTICS, I.
PREREQUISITE: CREDIT OR REGISTRATION IN MATH 134 OR EQUIVALENT.
*STUDENTS MAY NOT RECEIVE CREDIT FOR THIS COURSE IF THEY HAVE RECEIVED CREDIT FOR A COLLEGE-LEVEL INTRODUCTORY STATISTICS COURSE SUCH AS ACE 261; PSYCH 233, 234, OR 235; SOC 185; OR STAT 100.
COUNTS TOWARD CAMPUS QUANTITATIVE REASONING I GENERAL EDUCATION REQUIREMENT.
3 HOURS.

00312	LECD	1	8-920	MTUWTH	245 COM WEST

ECON 172 CONTINUED

```
00313 LECD  2      8-920     MTUWTH   170 COM WEST
```

ECON 173 ECONOMIC STATISTICS, II.
PREREQUISITE: ECON 172; MATH 134 OR EQUIVALENT.
3 HOURS.

```
00314 LECD  1    830-950     MTUWTH   126 COM WEST        YEN
00315 LECD  2   1130-1250    MTUWTH   170 COM WEST        YEN
```

ECON 199 UNDERGRADUATE OPEN SEMINAR.
*MAY BE REPEATED.
1 TO 5 HOURS.
FOR INDEPENDENT STUDY REGISTRATION IN THIS COURSE, STUDENTS SHOULD CONTACT THE INSTRUCTOR WHO WILL SUPERVISE THEIR WORK.

```
     CONF        ARR                                        Ind Study
```

ECON 299 UNDERGRADUATE OPEN SEMINAR, II.
PREREQUISITE: JUNIOR OR SENIOR STANDING.
*MAY BE REPEATED.
0 TO 9 HOURS.
ECON 102 OR EQUIVALENT RECOMMENDED.
FOR INDEPENDENT STUDY REGISTRATION IN THIS COURSE, STUDENTS SHOULD CONTACT THE INSTRUCTOR WHO WILL SUPERVISE THEIR WORK.

```
     CONF        ARR                                        Ind Study
```

ECON 300 INTERMEDIATE MICROECONOMIC THEORY.
PREREQUISITE: ECON 102 OR EQUIVALENT; MATH 125 AND 134, OR EQUIVALENT, ARE RECOMMENDED.
*STUDENTS MAY NOT RECEIVE GRADUATE CREDIT FOR BOTH ECON 300 AND ECON 422.
UPON RECOMENDATION BY THE ADVISOR AND APPROVAL BY THE DEPARTMENT OF ECONOMICS, A NONECONOMICS MAJOR MAY RECEIVE UP TO 3/4 UNIT. GRADUATE CREDIT FOR BOTH ECON 300 AND 422 IS GIVEN ONLY ON THE RECOMMENDATION OF THE STUDENT'S ADVISOR AND APPROVAL BY THE DEPARTMENT OF ECONOMICS.
3 HOURS, OR 0.5 OR 0.75 UNIT.

```
00316 LECD  1     12-120     MTUWTH   245 COM WEST        ARVAN
00317 LECD  2    130-250     MTUWTH   245 COM WEST        TAIRA
```

ECON 420 MONETARY THEORY.
PREREQUISITE: CONSENT OF INSTRUCTOR.
1 UNIT.
SECTION M: MSPE STUDENTS ONLY

```
00318 LECD  M    930-1050    MTUWTH   120 COM WEST
```

ECON 422 MICROECONOMICS FOR BUSINESS.
PREREQUISITE: ENROLLMENT IN THE MBA PROGRAM.
*STUDENTS MAY NOT RECEIVE CREDIT FOR BOTH ECON 422 AND 300 OR 400.
1 UNIT.
SECTION IM: FOR INTERNATIONAL MANAGERS ONLY.

```
00319 LECD  IM    10-12      MTUWTH   134 ARMORY          GILLESPIE
```

ECON 429 INTERNATIONAL FINANCIAL ECONOMICS.
PREREQUISITE: ECON 300 AND 301, OR EQUIVALENT.
1 UNIT.
SECTION M: MSPE STUDENTS ONLY.

```
00320 LECD  M     11-1220    MTUWTH   236 COM WEST
```

ECON 450 THE ECONOMICS OF DEVELOPMENT AND GROWTH.
PREREQUISITE: ECON 300 AND 301 OR EQUIVALENT.
1 UNIT.
SECTION M: MSPE STUDENTS ONLY.

```
00321 LECD  M     10-1150    F        174 COM WEST
            M      1-250     TUTH     174 COM WEST
```

ECON 452 COMPUTER-BASED MODELS FOR ECONOMIC POLICY ANALYSIS.
PREREQUISITES: ECON 400 AND 401 OR EQUIVALENT; MATH 120 AND 132 OR EQUIVALENT.
1 UNIT.
SECTION M: MSPE STUDENTS ONLY.

```
00322 LECD  M      1-250     MWF      21 D K H            ESFAHANI
```

ECON 471 ECONOMETRIC ANALYSIS.
PREREQUISITE: ECON 466 AND 470, OR EQUIVALENT; OR CONSENT OF INSTRUCTOR.
1 UNIT.

```
00323 LECD  1      3-450     MTUWTH   245 COM WEST        BERA
```

ECON 490 INDIVIDUAL STUDY AND RESEARCH.
0 TO 1 UNIT.
FOR INDEPENDENT STUDY REGISTRATION IN THIS COURSE, STUDENTS SHOULD CONTACT THE INSTRUCTOR WHO WILL SUPERVISE THEIR WORK.
SECTION M3: MSPE STUDENTS ONLY.

```
     CONF        ARR                                        Ind Study
00324 CONF  M3   ARR                   ARR
```

ECON 499 THESIS RESEARCH.
0 TO 4 UNITS.
FOR INDEPENDENT STUDY REGISTRATION IN THIS COURSE, STUDENTS SHOULD CONTACT THE INSTRUCTOR WHO WILL SUPERVISE THEIR WORK.
FOR STUDENTS SEEKING MASTER'S AND DOCTORAL DEGREES.

```
     CONF        ARR                                        Ind Study
```

EDUCATION

DEPARTMENT OFFICE 120 EDUCATION BUILDING

EDUC 199 UNDERGRADUATE OPEN SEMINAR.
*MAY BE REPEATED.
1 TO 5 HOURS.
FOR INDEPENDENT STUDY REGISTRATION IN THIS COURSE, STUDENTS SHOULD

EDUC 199 CONTINUED
CONTACT THE DEPARTMENT OFFICE.
OPEN ONLY TO STUDENTS IN THE SUMMER RESEARCH OPPORTUNITY PROGRAM.

```
     CONF        ARR                                        Ind Study
```

EDUCATIONAL ORGANIZATION AND LEADERSHIP

DEPARTMENT OFFICE 333 EDUCATION BUILDING

EOL 449 INDEPENDENT STUDY.
PREREQUISITE: APPROVAL OF THE STUDY OUTLINE BY THE ADVISOR AND THE DEPARTMENT CHAIR PRIOR TO ENROLLMENT.
*MAY BE REPEATED FOR CREDIT WITH CONSENT OF ADVISOR AND DEPARTMENT CHAIR.
0.5 TO 1 UNIT.
FOR INDEPENDENT STUDY REGISTRATION IN THIS COURSE, STUDENTS SHOULD CONTACT THE INSTRUCTOR WHO WILL SUPERVISE THEIR WORK OR THE DEPARTMENT OFFICE.
SECTION OP TOPIC: COMPUTERS IN EDUCATIONAL ADMINISTRATION.
SECTION OP RESTRICTED TO STUDENTS IN SCHOOL EXECUTIVE LEADERSHIP PROGRAM '96. MEETS JULY 8-31, WITH ADDITIONAL HOURS ARRANGED.

```
     CONF        ARR                                        Ind Study
00354 CONF  OP     1-3       MTUWTH   389 EDUCATION         THURSTON
```

EOL 450 PUBLIC CONTROL AND ADMINISTRATION OF EDUCATION.
NOT OPEN TO EXPERIENCED ADMINISTRATORS OR TO ANY STUDENTS WHO HAVE TAKEN ANY OF THE FOLLOWING (OR EQUIVALENTS): EOL 455, 461, 463, 465, 466, 467.
1 UNIT.
MEETS JUNE 10 - JULY 6.

```
00355 LECD  A      1-330     MTUWTH   389 EDUCATION
```

EOL 455 THE PRINCIPALSHIP IN ELEMENTARY AND SECONDARY EDUCATION.
PREREQUISITE: EOL 450 AND TEACHING EXPERIENCE.
1 UNIT.
OFFERED FOR STUDENTS ADMITTED TO CAMPUS PRINCIPAL COHORT AND PRIORITY WILL BE GIVEN TO THIS GROUP. FOR FURTHER INFORMATION CONTACT THE DEPARTMENT OFFICE. MEETS JULY 8-31.

```
00356 LECD  CPC    1-330     MTUWTH   192 EDUCATION
```

EOL 461 SCHOOL IMPROVEMENT.
PREREQUISITE: GRADUATE STANDING OR CONSENT OF INSTRUCTOR.
1 UNIT.
RESTRICTED TO STUDENTS IN SCHOOL EXECUTIVE LEADERSHIP PROGRAM '96.
MEETS JULY 8-31, WITH ADDITIONAL HOURS ARRANGED.

```
00357 LECD  OP    10-12      MTUWTH   389 EDUCATION         MERCHANT
```

EOL 464 DIRECTED FIELD EXPERIENCE IN ADMINISTRATION.
*MAY BE REPEATED TO A MAXIMUM OF 3 UNITS, WITH NO MORE THAN 1 UNIT EARNED AT THE MASTER'S LEVEL.
1 TO 3 UNITS.
FOR INDEPENDENT STUDY REGISTRATION IN THIS COURSE, STUDENTS SHOULD CONTACT THE INSTRUCTOR WHO WILL SUPERVISE THEIR WORK OR THE DEPARTMENT OFFICE.

```
     CONF        ARR                                        Ind Study
```

EOL 480 INTERNSHIP IN THE ADMINISTRATION OF HIGHER EDUCATION.
PREREQUISITE: CONSENT OF INSTRUCTOR. NO MORE THAN TWO UNITS MAY BE GIVEN TOWARD AN ADVANCED DEGREE.
1 UNIT.
FOR INDEPENDENT STUDY REGISTRATION IN THIS COURSE, STUDENTS SHOULD CONTACT THE INSTRUCTOR WHO WILL SUPERVISE THEIR WORK OR THE DEPARTMENT OFFICE.

```
     CONF        ARR                                        Ind Study
```

EOL 484 CONTINUING EDUCATION INTERNSHIP.
PREREQUISITE: CONSENT OF INSTRUCTOR.
*MAY BE REPEATED TO A MAXIMUM OF 4 UNITS.
1 TO 2 UNITS.
FOR INDEPENDENT STUDY REGISTRATION IN THIS COURSE, STUDENTS SHOULD CONTACT THE INSTRUCTOR WHO WILL SUPERVISE THEIR WORK OR THE DEPARTMENT OFFICE.

```
     CONF        ARR                                        Ind Study
```

EOL 490 SEMINAR FOR ADVANCED STUDENTS OF EDUCATION.
PREREQUISITE: CONSENT OF INSTRUCTOR.
*OPEN ONLY TO STUDENTS ADMITTED FOR DOCTORAL STUDY IN EOL.
1 TO 2 UNITS.
FOR INDEPENDENT STUDY REGISTRATION IN THIS COURSE, STUDENTS SHOULD CONTACT THE DEPARTMENT OFFICE.
SECTION OPR TOPIC: RESEARCH IN EDUCATIONAL ADMINISTRATION.
RESTRICTED TO STUDENTS ADMITTED TO SCHOOL EXECUTIVE LEADERSHIP PROGRAM '96. MEETS JULY 8-31, WITH ADDITIONAL HOURS ARRANGED.
THE CONFERENCE SECTION IS FOR STUDENTS IN EOL.

```
     CONF        ARR                                        Ind Study
00358 LECD  OPR    8-10      MTUWTH   389 EDUCATION         PRESTINE
```

EOL 491 FIELD STUDY AND THESIS SEMINAR.
PREREQUISITE: CONSENT OF INSTRUCTOR.
1 TO 2 UNITS.
FOR INDEPENDENT STUDY REGISTRATION IN THIS COURSE, STUDENTS SHOULD CONTACT THE INSTRUCTOR WHO WILL SUPERVISE THEIR WORK OR THE DEPARTMENT OFFICE.

```
     CONF        ARR                                        Ind Study
```

EOL 499 THESIS RESEARCH.
0 TO 4 UNITS.
FOR INDEPENDENT STUDY REGISTRATION IN THIS COURSE, STUDENTS SHOULD CONTACT THE INSTRUCTOR WHO WILL SUPERVISE THEIR WORK OR THE DEPARTMENT OFFICE.

EOL 499 CONTINUED
CONF ARR Ind Study

EDUCATIONAL POLICY STUDIES

DEPARTMENT OFFICE 360 EDUCATION BUILDING

E P S 199 UNDERGRADUATE OPEN SEMINAR.
*MAY BE REPEATED.
1 TO 5 HOURS.
FOR INDEPENDENT STUDY REGISTRATION IN THIS COURSE, STUDENTS SHOULD CONTACT THE INSTRUCTOR WHO WILL SUPERVISE THEIR WORK.
CONF ARR Ind Study

E P S 201 FOUNDATIONS OF AMERICAN EDUCATION.
3 HOURS.
00262 LECO A 9 TUWTHF 166 EDUCATION

E P S 249 INDEPENDENT STUDY.
PREREQUISITE: E P S 201; INTEREST AS ATTESTED TO BY INSTRUCTORS; AND CONSENT OF THE ADVISOR AND THE STAFF MEMBER WHO SUPERVISES THE WORK.
2 HOURS.
FOR INDEPENDENT STUDY REGISTRATION IN THIS COURSE, STUDENTS SHOULD CONTACT THE INSTRUCTOR WHO WILL SUPERVISE THEIR WORK.
CONF ARR Ind Study

E P S 291 THESIS.
PREREQUISITE: SENIOR STANDING.
2 HOURS.
FOR INDEPENDENT STUDY REGISTRATION IN THIS COURSE, STUDENTS SHOULD CONTACT THE INSTRUCTOR WHO WILL SUPERVISE THEIR WORK.
CONF ARR Ind Study

E P S 292 THESIS.
PREREQUISITE: SENIOR STANDING.
2 HOURS.
FOR INDEPENDENT STUDY REGISTRATION IN THIS COURSE, STUDENTS SHOULD CONTACT THE INSTRUCTOR WHO WILL SUPERVISE THEIR WORK.
CONF ARR Ind Study

E P S 303 COMPARATIVE EDUCATION.
2 HOURS, OR 0.5 UNIT.
SECTION A: MEETS FIRST FOUR WEEKS, JUNE 10-JULY 6.
00263 LECO A 8-10 TUWTHF 389 EDUCATION SHORISH

E P S 304 SOCIAL FOUNDATIONS OF EDUCATION.
2 HOURS, OR 0.5 UNIT.
SECTION A: MEETS SECOND FOUR WEEKS, JULY 8-JULY 31.
00264 LECO A 10-12 TUWTHF 323 EDUCATION FEINBERG

E P S 305 HISTORY OF EDUCATIONAL IDEAS.
2 HOURS, OR 0.5 UNIT.
SECTION A: MEETS FIRST FOUR WEEKS, JUNE 10-JULY 6.
SECTION B: MEETS SECOND FOUR WEEKS, JULY 8-JULY 31.
00265 LECO A 10-12 TUWTHF 323 EDUCATION VIOLAS
00266 LECO B 12-2 TUWTHF 323 EDUCATION PAGE

E P S 306 AESTHETICS, THE ARTS, AND EDUCATION.
2 HOURS, OR 0.5 UNIT.
MEETS FIRST FOUR WEEKS, JUNE 10-JULY 6.
00267 LECO 8-10 TUWTHF 323 EDUCATION SMITH

E P S 309 THE POLITICS OF EDUCATION.
2 HOURS, OR 0.5 UNIT.
MEETS SECOND FOUR WEEKS, JULY 8-JULY 31.
00268 LECO 2-4 TUWTHF 323 EDUCATION COOMBS

E P S 314 RACE AND ETHNIC ISSUES IN FAMILY SOCIOLOGY AND EDUCATION.
Same As AFRO 314, HDFS 314, SOC 314
PREREQUISITE: SOC 100, A 200-LEVEL SOCIOLOGY COURSE, OR CONSENT OF INSTRUCTOR.
2 HOURS, OR 0.5 UNIT.
MEETS FIRST FOUR WEEKS, JUNE 10-JULY 6.
00269 LECO 10-12 TUWTHF 329 ARMORY BARNETT

E P S 315 SOCIOLOGY OF EDUCATION.
Same As SOC 315
PREREQUISITE: SOC 100 OR 6 HOURS OF ANTHROPOLOGY, SOCIAL GEOGRAPHY, POLITICAL SCIENCE, OR SOCIOLOGY.
2 HOURS, OR 0.5 UNIT.
MEETS SECOND FOUR WEEKS, JULY 8-JULY 31.
00270 LECO 8-10 TUWTHF 323 EDUCATION BARNETT

E P S 399 ISSUES AND DEVELOPMENTS IN EDUCATIONAL POLICY STUDIES.
*MAY BE REPEATED TO A MAXIMUM OF 8 HOURS OR 2 UNITS.
2 TO 4 HOURS, OR 0.5 TO 1 UNIT.
SECTION A: PHILOSOPHY OF MIDDLE SCHOOL EDUCATION.
MEETS JUNE 10-JULY 6. 2 HOURS OR 1/2 UNIT.
00271 LECO A 12-2 TUWTHF 2 EDUCATION ALSTON

E P S 449 INDEPENDENT STUDY.
PREREQUISITE: APPROVAL OF THE STUDY OUTLINE BY THE ADVISOR AND DEPARTMENT CHAIR PRIOR TO ENROLLMENT.
*MAY BE REPEATED FOR CREDIT WITH CONSENT OF THE ADVISOR AND DEPARTMENT CHAIR.
0.5 OR 1 UNIT.
FOR INDEPENDENT STUDY REGISTRATION IN THIS COURSE, STUDENTS SHOULD CONTACT THE INSTRUCTOR WHO WILL SUPERVISE THEIR WORK.
CONF ARR Ind Study

E P S 491 FIELD STUDY AND THESIS SEMINAR.
PREREQUISITE: LIMITED TO STUDENTS WHO HAVE BEEN ADMITTED FOR DOCTORAL STUDY.
*LIMITED TO STUDENTS WHO HAVE BEEN ADMITTED FOR DOCTORAL STUDY.
1 TO 2 UNITS.
FOR INDEPENDENT STUDY REGISTRATION IN THIS COURSE, STUDENTS SHOULD CONTACT THE INSTRUCTOR WHO WILL SUPERVISE THEIR WORK.
CONF ARR Ind Study

E P S 499 THESIS RESEARCH.
0 TO 4 UNITS.
FOR INDEPENDENT STUDY REGISTRATION IN THIS COURSE, STUDENTS SHOULD CONTACT THE INSTRUCTOR WHO WILL SUPERVISE THEIR WORK.
CONF ARR Ind Study

EDUCATIONAL PRACTICE

COUNCIL ON TEACHER EDUCATION 110 EDUCATION BUILDING

ADMISSION TO EDUCATIONAL PRACTICE (STUDENT TEACHING) IS LIMITED TO THOSE STUDENTS WHO ARE IN GOOD STANDING IN A TEACHER EDUCATION CURRICULUM APPROVED BY THE COUNCIL ON TEACHER EDUCATION.

ELIGIBILITY REQUIREMENTS FOR STUDENT TEACHING AND FOR RECEIVING A UNIVERSITY OF ILLINOIS RECOMMENDATION FOR CERTIFICATION ARE DESCRIBED IN THE COUNCIL ON TEACHER EDUCATION SECTION OF THE PROGRAMS OF STUDY CATALOG. CANDIDATES FOR UNIVERSITY OF ILLINOIS TEACHER EDUCATION DEGREES MUST COMPLETE EDUCATIONAL PRACTICE AS PART OF THE PROFESSIONAL SEMESTER WHICH IS GENERALLY TAKEN IN THE FALL OR SPRING SEMESTER OF THE CANDIDATE'S SENIOR YEAR.
FEW PROGRAMS OFFER STUDENT TEACHING DURING SUMMER SEMESTER. FOR THOSE THAT DO, APPLICATION SHOULD BE MADE DURING THE MONTH OF APRIL. APLICATION FORMS MAY BE OBTAINED FROM DEPARTMENTAL OFFICES. ELIGIBILITY INCLUDES HAVING A 3.5 CUMULATIVE AND UNIVERSITY GPA AND COMPLETION OF 100 CLOCK HOURS OF EARLY FIELD EXPERIENCES.

APPROXIMATELY ONE YEAR PRIOR TO THE SCHOOL YEAR IN WHICH THEY CAN BE EXPECTED TO ENROLL IN STUDENT TEACHING, ELIGIBLE STUDENTS WILL RECEIVE AN INVITATION TO APPLY FOR A TENTATIVE STUDENT TEACHING ASSIGNMENT IN THE ILLINOIS PUBLIC SCHOOLS. THESE APPLICATIONS MUST BE COMPLETED AND PROCESSED PROMPTLY THROUGH THE COUNCIL ON TEACHER EDUCATION. ALL STUDENT TEACHING APPLICATIONS MUST BE RECEIVED NO LATER THAN THE SECOND FRIDAY IN DECEMBER DURING THE YEAR PRIOR TO THE SCHOOL YEAR IN WHICH A STUDENT EXPECTS TO STUDENT TEACH. STUDENTS WHOSE APPLICATIONS ARE APPROVED WILL ENROLL FOR THE FOLLOWING SCHOOL YEAR. STUDENTS MAY NOT STUDENT TEACH IN THE HIGH SCHOOL FROM WHICH THEY GRADUATED.

EDUCATIONAL PRACTICE IS UNDER THE GENERAL SUPERVISION OF THE COUNCIL ON TEACHER EDUCATION. HOWEVER, THE FOLLOWING DEPARTMENTS HAVE DEVELOPED SPECIFIC REQUIREMENTS FOR THEIR STUDENTS:

-SECONDARY EDUCATION CANDIDATES ENROLL IN THE APPROPRIATE SECTION OF ED PR 242.
-ELEMENTARY EDUCATION CANDIDATES ENROLL IN ED PR 232.
-CLINICAL SPEECH AND LANGUAGE AND SPECIAL EDUCATION CANDIDATES ENROLL IN THE APPROPRIATE SECTION OF ED PR 220.

THE FOLLOWING PROGRAMS REQUIRE ENROLLMENT IN AN APPROVED SECTION OF ED PR 242 AND ED PR 238:

-KINESIOLOGY K-12 CANDIDATES ALSO ENROLL IN ED PR 238, SECTION P.
-KINESIOLOGY 6-12 CANDIDATES ALSO ENROLL IN ED PR 238, SECTION Q.
-MUSIC CANDIDATES ALSO ENROLL IN ED PR 238, SECTION O.
-ART STUDENTS ALSO ENROLL IN ED PR 238, SECTION A.

ED PR 150 SCHOOL AND COMMUNITY EXPERIENCES.
PREREQUISITE: CONSENT OF INSTRUCTOR.
0 TO 4 HOURS.
COURSE GRADED ON S/U BASIS ONLY.
SECTION MSH: MODERATELY & SEVERELY HANDICAPPED.
00325 PRAC MSH ARR

ED PR 199 UNDERGRADUATE OPEN SEMINAR.
*MAY BE REPEATED.
1 TO 5 HOURS.
FOR INDEPENDENT STUDY REGISTRATION IN THIS COURSE, STUDENTS SHOULD CONTACT THE DEPARTMENT OFFICE.
COURSE GRADED ON S/U BASIS ONLY.
CONF ARR Ind Study
00326 PRAC A ARR

ED PR 220 EDUCATIONAL PRACTICE IN THE EDUCATION OF EXCEPTIONAL CHILDREN.
PREREQUISITE: SENIOR STANDING, CONSENT OF DEPARTMENT; SUFFICIENT HOURS OF BACKGROUND COURSES; 2.5 CUMULATIVE AND UNIVERSITY OF ILLINOIS GRADE POINT AVERAGE.
2 TO 8 HOURS.
COURSE GRADED ON S/U BASIS ONLY.
SECTION MSH: MODERATELY AND SEVERELY HANDICAPPED STUDENT TEACHING.
2 TO 8 HOURS.
00327 PRAC MSH ARR

EDUCATIONAL PSYCHOLOGY

DEPARTMENT OFFICE 210 EDUCATION BUILDING

EDPSY 211 EDUCATIONAL PSYCHOLOGY.
PREREQUISITE: PSYCH 100.

EDPSV 211 CONTINUED
3 HOURS.
COURSE MEETS FOR 8 WEEKS.

00328	LECD	A	10-12	TUWTH	162 EDUCATION	ZDLA

EDPSV 249 INDEPENDENT STUDY.
PREREQUISITE: UPPER-CLASS STANDING, UPPER 5 PER CENT OF CLASS IN GRADE-POINT AVERAGE, CONSENT OF THE ADVISOR AND THE STAFF MEMBER WHO WILL SUPERVISE THE WORK.
1 TO 4 HOURS.
FOR INDEPENDENT STUDY REGISTRATION IN THIS COURSE, STUDENTS SHOULD CONTACT THE INSTRUCTOR WHO WILL SUPERVISE THEIR WORK.

CONF	ARR		Ind Study

EDPSV 250 CAREER DEVELOPMENT THEORY AND PRACTICE.
3 HOURS.
NOTE: ON REQUEST, STUDENTS WILL BE REQUIRED TO PARTICIPATE IN A TOTAL OF 4 HOURS OF RESEACH PROJECTS OUTSIDE OF CLASS.
*SECTION A-B: MEETS THE FIRST 4 WEEKS.
*SECTION C-D MEETS THE SECOND 4 WEEKS.

00329	LECD	A	10-12	MTUWTH	33 EDUCATION	
00330	LECD	B	1-3	MTUWTH	1 EDUCATION	
00331	LECD	C	10-12	MTUWTH	33 EDUCATION	
00332	LECD	D	1-3	MTUWTH	1 EDUCATION	

EDPSV 311 PSYCHOLOGY OF LEARNING FOR TEACHERS.
PREREQUISITE: EDPSY 211 OR EQUIVALENT.
3 HOURS, OR 0.5 OR 1 UNIT.
SECTION A: MEETS FIRST 4 WEEKS.
SECTION B: MEETS SECOND 4 WEEKS.
NOTE: FULFILLS THE EDUCATIONAL PSYCHOLOGY FOUNDATION REQUIREMENT IN LEARNING. ON REQUEST, STUDENTS WILL BE REQUIRED TO PARTICIPATE IN A TOTAL OF 4 HOURS OF EXPERIMENTS OUTSIDE OF CLASS.

00333	LECD	A	10-12	TUWTHF	17 EDUCATION	WEST
00334	LECD	B	1-3	TUWTHF	162 EDUCATION	T. ANDERSON

EDPSV 312 THEORIES AND PROBLEMS OF ADJUSTMENT IN SCHOOL SETTINGS.
PREREQUISITE: EDPSY 211 OR EQUIVALENT.
3 HOURS, OR 0.5 OR 1 UNIT.
NOTE: FULFILLS THE EDUCATIONAL PSYCHOLOGY FOUNDATION REQUIREMENT IN PERSONALITY AND DEVELOPMENT. ON REQUEST, STUDENTS WILL BE REQUIRED TO PARTICIPATE IN A TOTAL OF 4 HOURS OF EXPERIMENTS OUTSIDE OF CLASS.
SECTION A: MEETS FIRST 4 WEEKS.
SECTION B: MEETS SECOND 4 WEEKS.

00335	LECD	A	10-12	TUWTH	1 EDUCATION	HARMON
00336	LECD	B	10-12	TUWTH	330 ARMORY	ROUNDS

EDPSV 390 ELEMENTS OF EDUCATIONAL STATISTICS.
PREREQUISITE: JUNIOR STANDING.
3 HOURS, OR 1 UNIT.
SECTION A: MEETS FOR 8 WEEKS.

00337	LECD	A	10-12	MTUWTH	2 EDUCATION	WITZ K

EDPSV 399 ISSUES AND DEVELOPMENTS IN EDUCATIONAL PSYCHOLOGY.
*STUDENTS MAY TAKE NO MORE THAN 8 HOURS OR 2 UNITS.
2 OR 4 HOURS, OR 0.5 OR 1 UNIT.
SECTION F: MIDDLE SCHOOL ADOLESCENT DEVELOPMENT.
MEETS FIRST FOUR WEEKS. 2 HOURS OR 1/2 UNIT.

00338	LECD	F	2-4	MTUWTH	329 ARMORY	PARKHURST

EDPSV 429 FIELD INSTRUCTION IN EDUCATIONAL PSYCHOLOGY.
PREREQUISITE: A MASTER'S DEGREE IN EDUCATIONAL PSYCHOLOGY OR EQUIVALENT, AND CONSENT OF INSTRUCTOR.
*MAY BE REPEATED TO A MAXIMUM OF 4 UNITS; NO MORE THAN 2 UNITS MAY BE TAKEN IN A GIVEN SEMESTER.
1 TO 4 UNITS.
FOR INDEPENDENT STUDY REGISTRATION IN THIS COURSE, STUDENTS SHOULD CONTACT THE INSTRUCTOR WHO WILL SUPERVISE THEIR WORK.

CONF	ARR		Ind Study

EDPSV 449 INDEPENDENT STUDY.
PREREQUISITE: APPROVAL OF THE STUDY OUTLINE BY THE ADVISOR AND DEPARTMENT CHAIR PRIOR TO ENROLLMENT.
*MAY BE REPEATED FOR CREDIT WITH CONSENT OF ADVISOR AND DEPARTMENT CHAIR.
0.5 OR 1 UNIT.
FOR INDEPENDENT STUDY REGISTRATION IN THIS COURSE, STUDENTS SHOULD CONTACT THE INSTRUCTOR WHO WILL SUPERVISE THEIR WORK.

CONF	ARR		Ind Study

EDPSV 451 EVALUATION OF EDUCATIONAL PROGRAMS.
Same As C & I 418
PREREQUISITE: EDPSY 390, ONE YEAR OR WORK WITH CHILDREN OR YOUTH IN AN INSTITUTIONAL SETTING, OR CONSENT OF INSTRUCTOR.
1 UNIT.
Meets second four weeks of Term 2

00339	LECD		10-1230	MTUWTH	166 EDUCATION	RODGERS F

EDPSV 490 SEMINAR FOR ADVANCED STUDENTS OF EDUCATION.
PREREQUISITE: CONSENT OF INSTRUCTOR.
*MAY BE REPEATED TO A MAXIMUM OF 2 UNITS IN ANY AREA OF SPECIALIZATION.
0 TO 1 UNIT.
OFFERED ON AN S/U BASIS.
SECTION E: INTERNSHIP. OFFERED ON AN S/U BASIS.

00340	PRAC	E	ARR			ROUNDS

EDPSV 491 FIELD STUDY AND THESIS SEMINAR.
LIMITED TO STUDENTS WHO HAVE BEEN ADMITTED FOR DOCTORAL STUDY.

EDPSV 491 CONTINUED
1 TO 2 UNITS.
FOR INDEPENDENT STUDY REGISTRATION IN THIS COURSE, STUDENTS SHOULD CONTACT THE INSTRUCTOR WHO WILL SUPERVISE THEIR WORK.

CONF	ARR		Ind Study

EDPSV 496 STATISTICAL METHODS IN EDUCATION.
PREREQUISITE: EDPSY 390 OR EQUIVALENT.
1 UNIT.
COURSE MEETS FOR 8 WEEKS.

00341	LECD	A	6-10	TUWTH	162 EDUCATION	WARDROP

EDPSV 499 THESIS RESEARCH.
0 TO 4 UNITS.
FOR THESIS REGISTRATION IN THIS COURSE, STUDENTS SHOULD CONTACT THE INSTRUCTOR WHO WILL SUPERVISE THEIR WORK.

CONF	ARR		Ind Study

ELECTRICAL AND COMPUTER ENGINEERING

DEPARTMENT OFFICE 155 EVERITT LABORATORY

IN THE FOLLOWING COURSES, ELECTRICAL ENGINEERING AND COMPUTER ENGINEERING STUDENTS WILL BE GIVEN FIRST PREFERENCE:

229, 244, 246, 249, 270, 271, 290, 291, 302, 303, 309, 310, 311, 312, 313, 324, 330, 333, 336, 340, 341, 342, 343, 344, 345, 347, 350, 351, 352, 353, 354, 355, 358, 359, 360, 361, 364, 366, 368, 369, 371, 374, 376, 378, 382, 383, 386, 387, 388, 390, 415, 416, 420, 421, 423, 428, 431, 434, 435, 437, 439, 442, 443, 446, 447, 448, 451, 452, 453, 454, 455, 456, 460, 461, 462, 465, 467, 472, 475, 476, 477, 478, 486, AND 497.

ECE 229 INTRODUCTION TO ELECTROMAGNETIC FIELDS.
PREREQUISITE: ECE 260 OR 270.
3 HOURS.

00262	DISC	D	11	MTUWTHF	269	EVERITT
		D	1	TH	269	EVERITT

ECE 244 ELECTRICAL ENGINEERING LABORATORY, I.
PREREQUISITE: CREDIT OR CONCURRENT REGISTRATION IN ECE 260 OR 270.
2 HOURS.

00263	LAB	F1	3-5	MW	270	EVERITT
	LECT	F	2	MW	269	EVERITT
00264	LAB	F2	3-5	TUTH	270	EVERITT
	LECT	F	2	MW	269	EVERITT
00265	LAB	F3	1-3	TUTH	270	EVERITT
	LECT	F	2	MW	269	EVERITT

ECE 249 DIGITAL SYSTEMS LABORATORY.
PREREQUISITE: ECE 244 AND 290.
2 HOURS.

00266	LAB	F1	2-4	TUTH	267	EVERITT
	LECT	F	2	MW	165	EVERITT
00267	LAB	F2	3-5	MW	267	EVERITT
	LECT	F	2	MW	165	EVERITT
00268	LAB	F3	3-5	MW	267	EVERITT
	LECT	F	2	MW	165	EVERITT
00269	LAB	F4	2-4	TUTH	267	EVERITT
	LECT	F	2	MW	165	EVERITT

ECE 270 INTRODUCTION TO CIRCUIT ANALYSIS.
PREREQUISITE: PHYCS 107 AND CREDIT OR CONCURRENT REGISTRATION IN MATH 285.
*CREDIT IS NOT GIVEN FOR BOTH ECE 260 AND 270.
4 HOURS.

00290	LECT	A	6-930	MTUWTHF	269	EVERITT

ECE 272 ELECTRICAL AND COMPUTER ENGINEERING PROBLEMS.
PREREQUISITE: WRITTEN APPLICATION APPROVED BY DEPARTMENT.
0 TO 4 HOURS.
FOR INDEPENDENT STUDY REGISTRATION IN THIS COURSE, STUDENTS SHOULD CONTACT 156 EVERITT LAB.

CONF	ARR		Ind Study

ECE 290 INTRODUCTION TO COMPUTER ENGINEERING.
PREREQUISITE: C S 101 OR 125.
*CREDIT IS NOT GIVEN FOR BOTH ECE 290 AND C S 231.
3 HOURS.

00291	LECD	C	10	MTUWTHF	269	EVERITT
		C	1	W	269	EVERITT

ECE 291 COMPUTER ENGINEERING, II.
PREREQUISITE: ECE 290 OR CONSENT OF INSTRUCTOR.
*CREDIT IS NOT GIVEN FOR BOTH ECE 291 AND C S 232.
3 HOURS.

00292	LAB	A	ARR			
	LECT	A	8	MTUWTHF	165	EVERITT
		A	1	M	165	EVERITT

ECE 296 HONORS PROJECT.
PREREQUISITE: JAMES SCHOLAR IN ENGINEERING; CONSENT OF INSTRUCTOR.
1 TO 4 HOURS.
FOR INDEPENDENT STUDY REGISTRATION IN THIS COURSE, STUDENTS SHOULD CONTACT THE DEPARTMENT OFFICE.

CONF	ARR		Ind Study

ECE 309 SIGNAL AND SYSTEM ANALYSIS.
PREREQUISITE: ECE 270.
*MAY NOT BE TAKEN FOR CREDIT BY GRADUATE STUDENTS IN ELECTRICAL AND COMPUTER ENGINEERING.
3 HOURS, OR 0.75 UNIT.

ECE 309 CONTINUED

```
00293 LECT  A      6        MTUWTHF  260 EVERITT
            A      1        M        260 EVERITT
```

ECE 310 DIGITAL SIGNALS AND SYSTEMS.
PREREQUISITE: ECE 309 OR CONSENT OF INSTRUCTOR.
3 HOURS, OR 0.75 UNIT.

```
00294 LECT  A     630-10    MTUWTHF  241 EVERITT
```

ECE 340 SOLID STATE ELECTRONIC DEVICES.
PREREQUISITE: PHYCS 108 AND CREDIT OR CONCURRENT REGISTRATION IN ECE 229.
*GRADUATE CREDIT NOT ALLOWED TOWARD DEGREES IN ELECTRICAL AND COMPUTER ENGINEERING.
3 HOURS, OR 0.75 UNIT.

```
00295 DISC  C      10       MTUWTHF  165 EVERITT
            C      1        W        165 EVERITT
```

ECE 342 ELECTRONIC CIRCUITS.
PREREQUISITE: ECE 309 AND 340.
*MAY NOT BE TAKEN FOR GRADUATE CREDIT BY STUDENTS IN ELECTRICAL AND COMPUTER ENGINEERING.
3 HOURS, OR 0.75 UNIT.

```
00296 LECT  D      11       MTUWTHF  165 EVERITT
            D      1        TH       165 EVERITT
```

ECE 343 ELECTRONIC CIRCUITS LABORATORY.
PREREQUISITE: CONCURRENT REGISTRATION IN ECE 342.
*MAY NOT BE TAKEN FOR GRADUATE CREDIT BY STUDENTS IN ELECTRICAL AND COMPUTER ENGINEERING.
1 HOUR, OR 0.25 UNIT.

```
00297 LAB   G      2-5      TUTH     266 EVERITT
00298 LAB   F      2-5      MW       286 EVERITT
```

ECE 344 THEORY AND FABRICATION OF INTEGRATED CIRCUIT DEVICES.
PREREQUISITE: ECE 340.
4 HOURS, OR 1 UNIT.

```
00299 LAB   B1     2-5      MW       50 EVERITT
      LECT  B     850-10    MTUWTHF  57 EVERITT
00300 LAB   B2     2-5      TUTH     50 EVERITT
      LECT  B     650-10    MTUWTHF  57 EVERITT
00301 LAB   B3    10-1       MW       50 EVERITT
      LECT  B     550-10    MTUWTHF  57 EVERITT
```

ECE 345 SENIOR DESIGN PROJECT LABORATORY.
PREREQUISITE: ECE 343.
*NO CREDIT FOR GRADUATE STUDENTS IN ELECTRICAL AND COMPUTER ENGINEERING.
2 HOURS, OR 0.5 UNIT.

```
00302 LAB   F1     2-4      MTUWTH   246 EVERITT
00303 LAB   F2    10-12     MTUWTH   246 EVERITT
```

ECE 350 LINES, FIELDS, AND WAVES.
PREREQUISITE: ECE 229.
*GRADUATE CREDIT NOT ALLOWED TOWARD DEGREES IN ELECTRICAL AND COMPUTER ENGINEERING.
3 HOURS, OR 0.75 UNIT.

```
00304 DISC  C      10       MTUWTHF  260 EVERITT
            C      1        W        260 EVERITT
```

ECE 420 ELECTROMAGNETIC WAVES AND RADIATING SYSTEMS.
PREREQUISITE: ECE 352.
1 UNIT.

```
00305 DISC  C      10       MTUWTHF  241 EVERITT
            C      1        W        241 EVERITT
```

ECE 498 INDIVIDUAL STUDY.
PREREQUISITE: CONSENT OF INSTRUCTOR.
0.25 TO 2 UNITS.
FOR INDEPENDENT STUDY REGISTRATION IN THIS COURSE, STUDENTS SHOULD CONTACT 156 EVERITT LAB.

```
      CONF        ARR                                          Ind Study
```

ECE 499 THESIS RESEARCH.
0 TO 4 UNITS.
FOR INDEPENDENT STUDY REGISTRATION IN THIS COURSE, STUDENTS SHOULD CONTACT 156 EVERITT LAB.

```
      CONF        ARR                                          Ind Study
```

ENGINEERING

COLLEGE OFFICE — 106 ENGINEERING HALL

ENG 101 COOPERATIVE ENGINEERING EDUCATION SEMINAR.
PREREQUISITE: ENROLLMENT IN THE COOPERATIVE ENGINEERING EDUCATION PROGRAM.
0 CREDIT.

```
00342 LECD          5PM      M        100 MET & MIN
```

ENG 102 COOPERATIVE ENGINEERING EDUCATION PRACTICE.
PREREQUISITE: COOPERATIVE STUDENT IN ANY ENGINEERING CURRICULUM.
0 CREDIT.

```
00343 PRAC          ARR
```

ENG 110 ENGINEERING APPRENTICESHIP.
PREREQUISITE: COMPLETION OF FRESHMAN YEAR OR EQUIVALENT, AND CONSENT OF THE DIRECTOR OF COOPERATIVE EDUCATION AND PROFESSIONAL PRACTICE.
*MAY BE REPEATED.
0 CREDIT.

```
00344 PRAC          ARR
```

ENG 199 UNDERGRADUATE OPEN SEMINAR.

ENG 199 CONTINUED
*MAY BE REPEATED.
1 TO 5 HOURS.

```
00345 CONF          ARR
```

ENG 210 ENGINEERING INTERNSHIP.
PREREQUISITE: COMPLETION OF SOPHOMORE YEAR OR EQUIVALENT, OR CONSENT OF THE DIRECTOR OF COOPERATIVE EDUCATION AND PROFESSIONAL PRACTICE.
*MAY BE REPEATED.
0 CREDIT.

```
00348 PRAC          ARR
```

ENG 299 ENGINEERING STUDY ABROAD.
PREREQUISITE: COMPLETION OF THE SOPHOMORE YEAR IN ENGINEERING AND APPROVAL OF THE PROPOSED STUDY PROGRAM BY THE STUDENT'S DEPARTMENT AND COLLEGE OFFICE.
0 TO 7.5 HOURS.

```
00347 CONF          ARR
```

ENGINEERING HONORS

PROGRAM OFFICE — 207 ENGINEERING HALL

ENG H 198 HONORS SEMINAR.
PREREQUISITE: HONORS STUDENT IN THE UNIVERSITY.
1 TO 4 HOURS.

```
00346 CONF  &       ARR
```

ENG H 297 COLLEGE HONORS SEMINAR.
PREREQUISITE: JAMES SCHOLAR IN ENGINEERING OR CONSENT OF INSTRUCTOR.
1 TO 4 HOURS.
SECTION &0: INDEPENDENT STUDY.
FOR INDEPENDENT STUDY REGISTRATION IN THIS COURSE, STUDENTS SHOULD CONTACT THE INSTRUCTOR, PROFFESSOR WENZEL.

```
      CONF        ARR                                          Ind Study
```

ENGLISH AS A SECOND LANGUAGE

DEPARTMENT OFFICE — 3070 FOREIGN LANGUAGES BUILDING

STUDENTS ARE NOT PERMITTED TO REGISTER FOR E S L 110, 113, 114, 115, 400, 401, 402, OR 403 IN ENGLISH AS A SECOND LANGUAGE UNTIL THEY HAVE TAKEN THE PLACEMENT TEST IN ENGLISH AS A SECOND LANGUAGE. AUDITORS ARE NOT PERMITTED. E S L 114 AND 115 FULFILL THE GRADUATION REQUIREMENTS IN RHETORIC FOR AN UNDERGRADUATE DEGREE. PREREQUISITE COURSES MAY BE REQUIRED BEFORE STUDENTS CAN TAKE E S L 114.

E S L 400 ENGLISH FOR ORAL AND WRITTEN COMMUNICATION FOR INTERNATIONAL GRADUATE STUDENTS.
PREREQUISITE: RECOMMENDATION FROM UIUC ESL PLACEMENT TEST.
*NO GRADUATE CREDIT.
0 TO 4 HOURS.
To be eligible to enroll, you must show that the course is required by bringing: 1. Report of ESL Placement Test (EPT) results or grade report indicating passing grade in prerequisite course to first meeting. 2. Be present for Diagnostic Testing administered only during first three class meetings. Students will be dropped from this course if prerequisites and/or eligibility requirements have not been met.
If a section is full, students may attend the first day of class to get on a waiting list.

```
00272 LECD  C      10-12    MTUWTH   G20 FOR LANG
```

E S L 401 INTRODUCTION TO ACADEMIC WRITING FOR INTERNATIONAL GRADUATE STUDENTS.
PREREQUISITE: E S L 400 OR RECOMMENDATION FROM UIUC ESL PLACEMENT TEST.
*NO GRADUATE CREDIT.
0 TO 4 HOURS.
To be eligible to enroll, you must show that the course is required by bringing: 1. Report of ESL Placement Test (EPT) results or grade report indicating passing grade in prerequisite course to first meeting. 2. Be present for Diagnostic Testing administered only during first three class meetings. Students will be dropped from this course if prerequisites and/or eligibility requirements have not been met.
If a section is full, students may attend the first day of class to get on a waiting list.

```
00273 LECD  C      10-12    MTUWTH   215 DAVENPORT
00274 LECD  E      1-3      MTUWTH   215 DAVENPORT
```

E S L 402 ADVANCED ACADEMIC WRITING FOR INTERNATIONAL GRADUATE STUDENTS, I.
PREREQUISITE: E S L 401 OR RECOMMENDATION FROM UIUC PLACEMENT TEST.
*NO GRADUATE CREDIT.
0 TO 4 HOURS.
Sections X, Y, Z limited to students enrolled in programs in the Executive Development Center.

```
00275 LECD  X      3-430    MW       1024 FOR LANG
00276 LECD  Y      3-430    TUTH     1024 FOR LANG
00277 LECD  Z      3-430    MW       G20 FOR LANG
```

E S L 404 ENGLISH PRONUNCIATION FOR TEACHING ASSISTANTS.
PREREQUISITE: PLACEMENT BASED ON SPEAK OR ILLINOIS ESL PLACEMENT TEST SCORE.
0 CREDIT.

```
00278 LECD  E      1-3      MWF      G20 FOR LANG
00279 LECD  B      9-11     MWF      1032 FOR LANG
```

E S L 406 ORAL COMMUNICATION FOR INTERNATIONAL TEACHING ASSISTANTS.
PREREQUISITE: CONSENT OF INSTRUCTOR.
0 CREDIT.
00280 LECO B 9-11 MWF 1040 FOR LANG

ENGLISH AS AN INTERNATIONAL LANGUAGE

DEPARTMENT OFFICE 3070 FOREIGN LANGUAGES BUILDING

E I L 356 IMPACT OF CULTURAL DIFFERENCES IN TESL.
3 HOURS, OR 0.75 UNIT.
00261 LECO A 8-10 MTUWTHF G20 FOR LANG

E I L 491 RESEARCH IN SPECIAL TOPICS.
PREREQUISITE: CONSENT OF INSTRUCTOR.
*MAY BE REPEATED FOR A TOTAL OF 2 UNITS.
0.25 TO 1 UNIT.
FOR INDEPENDENT STUDY REGISTRATION IN THIS COURSE, STUDENTS SHOULD CONTACT THE INSTRUCTOR WHO WILL SUPERVISE THEIR WORK.
CONF ARR Ind Study

E I L 499 THESIS RESEARCH.
PREREQUISITE: CONSENT OF THESIS SUPERVISOR.
0 TO 2 UNITS.
FOR INDEPENDENT STUDY REGISTRATION IN THIS COURSE, STUDENTS SHOULD CONTACT THE INSTRUCTOR WHO WILL SUPERVISE THEIR WORK.
CONF ARR Ind Study

ENGLISH LITERATURE AND AMERICAN LITERATURE

DEPARTMENT OFFICE 208 ENGLISH BUILDING

COURSE DESCRIPTIONS AND READING LISTS FOR ALL ENGLISH COURSES MAY BE OBTAINED FROM THE ENGLISH UNDERGRADUATE STUDIES OFFICE, 294 ENGLISH BUILDING, AND FROM THE ENGLISH ADVISING OFFICE, 200 ENGLISH BUILDING.

ENGL 209 ENGLISH LITERATURE FROM THE BEGINNING TO 1798.
3 HOURS.
00349 LECO B 930-1045 MTUWTH 131 ENGLISH COLE

ENGL 245 THE SHORT STORY.
Same As C LIT 267
3 HOURS.
00350 LECO E 11-1215 MTUWTH 131 ENGLISH JOHN FRIEDMAN

ENGL 290 INDIVIDUAL STUDY.
PREREQUISITE: CONSENT OF INSTRUCTOR.
*MAY BE REPEATED FOR A TOTAL OF 6 HOURS OF CREDIT.
0 TO 3 HOURS.
FOR INDEPENDENT STUDY REGISTRATION IN THIS COURSE, STUDENTS SHOULD CONTACT THE UNDERGRADUATE STUDIES OFFICE (294 ENGLISH BUILDING).
CONF ARR Ind Study

ENGL 291 HONORS INDIVIDUAL STUDY.
PREREQUISITE: CONSENT OF THE ENGLISH HONORS OR ENGLISH-EDUCATION HONORS ADVISOR.
*MAY BE REPEATED TO A MAXIMUM OF 6 HOURS.
(COUNTS FOR ADVANCED HOURS IN LAS)
1 TO 3 HOURS.
FOR INDEPENDENT STUDY REGISTRATION IN THIS COURSE, STUDENTS SHOULD CONTACT THE UNDERGRADUATE STUDIES OFFICE (294 ENGLISH BUILDING).
CONF ARR Ind Study

ENGL 318 SHAKESPEARE, I.
PREREQUISITE: 1 YEAR OF COLLEGE LITERATURE OR CONSENT OF INSTRUCTOR.
3 HOURS, OR 1 UNIT.
00351 LECO E 1-215 MTUWTH 150 ENGLISH HINELY

ENGL 351 AMERICAN LITERATURE FROM THE FIRST WORLD WAR TO THE PRESENT.
PREREQUISITE: 1 YEAR OF COLLEGE LITERATURE OR CONSENT OF INSTRUCTOR.
3 HOURS, OR 1 UNIT.
00352 LECO B 9-1015 MTUWTH 150 ENGLISH MICHELSON

ENGL 361 TOPICS IN ENGLISH AND AMERICAN LITERATURE.
PREREQUISITE: 1 YEAR OF COLLEGE LITERATURE OR CONSENT OF INSTRUCTOR.
*MAY BE REPEATED ONCE AS TOPICS VARY.
3 HOURS, OR 1 UNIT.
00353 LECO D 11-1215 MTUWTH 150 ENGLISH FONTENOT

ENGL 491 RESEARCH IN SPECIAL TOPICS.
*MAY BE REPEATED FOR A TOTAL OF 2 UNITS.
1 UNIT.
FOR INDEPENDENT STUDY REGISTRATION IN THIS COURSE, STUDENTS SHOULD CONTACT THE ENGLISH DEPARTMENT GRADUATE STUDIES OFFICE (210 ENGLISH BUILDING).
CONF ARR Ind Study

ENGL 492 MASTER'S AREA EXAMINATION TUTORIAL.
*MAY BE TAKEN ONCE FOR 12 HOURS OR TWICE FOR 6 HOURS.
NO GRADUATE CREDIT.
6 OR 12 HOURS.
FOR INDEPENDENT STUDY REGISTRATION IN THIS COURSE, STUDENTS SHOULD CONTACT THE ENGLISH DEPARTMENT GRADUATE STUDIES OFFICE (210 ENGLISH BUILDING).
NOTE: COURSE TO BE GRADED SATISFACTORY/UNSATISFACTORY.
CONF ARR Ind Study

ENGL 499 THESIS RESEARCH.
PREREQUISITE: STANDING AS A DOCTORAL CANDIDATE.

ENGL 499 CONTINUED
0 TO 4 UNITS.
FOR INDEPENDENT STUDY REGISTRATION IN THIS COURSE, STUDENTS SHOULD CONTACT THE ENGLISH DEPARTMENT GRADUATE STUDIES OFFICE (210 ENGLISH BUILDING).
CONF ARR Ind Study

ENTOMOLOGY

DEPARTMENT OFFICE 320 MORRILL HALL
PHONE NUMBER (217) 333-2910
OFFICE HOURS 8:30am-5:00pm Monday-Friday

ENTOM 290 SPECIAL PROBLEMS.
PREREQUISITE: CONSENT OF INSTRUCTOR.
*MAJORS IN ANY SCHOOL OF LIFE SCIENCES OPTION MAY COUNT TOWARD GRADUATION NO MORE THAN A COMBINED MAXIMUM OF 10 HOURS OF 290, 292, AND 294 CREDIT OFFERED BY: BIOPHYSICS; CELL AND STRUCTURAL BIOLOGY; ECOLOGY, ETHOLOGY, AND EVOLUTION; ENTOMOLOGY; MICROBIOLOGY; PHYSIOLOGY; AND PLANT BIOLOGY. THESE HOURS WILL NOT BE COUNTED AS ADVANCED HOURS IN THE OPTION.
1 TO 5 HOURS.
FOR INDEPENDENT STUDY REGISTRATION IN THIS COURSE, STUDENTS SHOULD CONTACT THE DEPARTMENT OFFICE (320 MORRILL HALL).
OFFERED FOR S/U GRADE ONLY.
CONF ARR Ind Study

ENTOM 490 INDIVIDUAL TOPICS.
PREREQUISITE: CONSENT OF INSTRUCTOR.
*MAY BE REPEATED.
0.25 TO 2 UNITS.
FOR INDEPENDENT STUDY REGISTRATION IN THIS COURSE, STUDENTS SHOULD CONTACT THE DEPARTMENT OFFICE (320 MORRILL HALL).
OFFERED FOR S/U GRADE ONLY.
CONF ARR Ind Study

ENTOM 499 THESIS RESEARCH.
0 TO 2 UNITS.
FOR INDEPENDENT STUDY REGISTRATION IN THIS COURSE, STUDENTS SHOULD CONTACT THE DEPARTMENT OFFICE (320 MORRILL HALL).
CONF ARR Ind Study

ENVIRONMENTAL STUDIES

DEPARTMENT OFFICE 1101 WEST PEABODY DRIVE

ENVST 299 INDIVIDUAL STUDIES OF ENVIRONMENTAL TOPICS.
PREREQUISITE: CONSENT OF INSTRUCTOR.
0 TO 4 HOURS.
FOR INDEPENDENT STUDY REGISTRATION IN THIS COURSE, STUDENTS SHOULD CONTACT THE INSTRUCTOR WHO WILL SUPERVISE THEIR WORK.
CONF ARR Ind Study

ENVST 497 STUDIES OF ENVIRONMENTAL TOPICS.
PREREQUISITE: CONSENT OF INSTRUCTOR.
*MAY BE REPEATED.
0 TO 4 UNITS.
FOR INDEPENDENT STUDY REGISTRATION IN THIS COURSE, STUDENTS SHOULD CONTACT THE INSTRUCTOR WHO WILL SUPERVISE THEIR WORK.
CONF ARR Ind Study

FINANCE

DEPARTMENT OFFICE 340 COMMERCE WEST

FIN 254 CORPORATE FINANCE.
PREREQUISITE: CREDIT OR CONCURRENT REGISTRATION IN ACCY 202 AND ECON 173.
(COUNTS FOR ADVANCED HOURS IN LAS)
3 HOURS.
00363 LECO A 8-10 MWF 317A D K H
00364 LECO C 10-12 MWF 317A D K H
00365 LECO E 1-3 MWF 317A D K H

FIN 264 FUNDAMENTALS OF REAL ESTATE.
PREREQUISITE: ECON 102.
3 HOURS.
00366 LECO A 8-10 MWF 130 COM WEST

FIN 300 FINANCIAL MARKETS.
PREREQUISITE: FIN 254; C S 105 OR DEMONSTRATION OF ELECTRONIC SPREADSHEET COMPETENCY.
3 HOURS, OR 0.75 UNIT.
00367 LECO A 8-10 MWF 236 COM WEST
00368 LECO C 10-12 MWF 130 COM WEST
00369 LECO E 1-3 MWF 130 COM WEST

FIN 490 INDIVIDUAL STUDY AND RESEARCH.
0.5 TO 1 UNIT.
FOR INDEPENDENT STUDY REGISTRATION IN THIS COURSE, STUDENTS SHOULD CONTACT THE INSTRUCTOR WHO WILL SUPERVISE WORK AND THEN THE DEPARTMENT OFFICE.
CONF ARR Ind Study

FIN 499 THESIS RESEARCH.
0 TO 4 UNITS.
TO REGISTER IN THIS COURSE, STUDENTS SHOULD CONTACT THE INSTRUCTOR WHO WILL SUPERVISE THEIR WORK AND THEN, THE DEPARTMENT OFFICE.
CONF ARR Ind Study

FINE AND APPLIED ARTS

COLLEGE OFFICE 116 ARCHITECTURE BUILDING

F A A 299 F A A STUDY ABROAD.
PREREQUISITE: JUNIOR STANDING IN THE DEPARTMENT AND APPROVAL OF THE STUDENT'S PROPOSAL BY THE DEPARTMENT COMMITTEE AND COLLEGE OFFICE.
*MAY BE REPEATED FOR A MAXIMUM OF 30 HOURS ALL OF WHICH MUST BE COMPLETED WITHIN ONE CALENDAR YEAR. NO CREDIT IS GIVEN FOR THE SUMMER SESSION UNLESS THE STUDENT IS REGISTERED IN ONE OF THE ORGANIZED UNIVERSITY PROGRAMS ABROAD JUST PRIOR TO OR AFTER THE SUMMER SESSION.
0 TO 6 HOURS.
00359 CONF A ARR

F A A 399 OFF CAMPUS STUDY.
PREREQUISITE: JUNIOR OR GRADUATE STANDING IN FINE AND APPLIED ARTS AND APPROVAL OF PROGRAM PRIOR TO REGISTRATION.
0 TO 12 HOURS, OR 0 TO 3 UNITS.
A DETAILED PROPOSAL FOR STUDY OFF CAMPUS MUST BE SUBMITTED FOR APPROVAL TO THE APPROPRIATE COMMITTEE IN THE COLLEGE PRIOR TO SUCH STUDY.
00360 CONF ARR

FORESTRY

DEPARTMENT OF NATURAL RESOURCES AND ENVIRONMENTAL SCIENCES
DEPARTMENT OFFICE W-503 TURNER HALL

FOR 199 UNDERGRADUATE OPEN SEMINAR.
*MAY BE REPEATED.
1 TO 5 HOURS.
FOR INDEPENDENT STUDY REGISTRATION IN THIS COURSE, STUDENTS SHOULD CONTACT THE INSTRUCTOR WHO WILL SUPERVISE THEIR WORK.
CONF ARR Ind Study

FOR 200 SPECIAL PROBLEMS.
PREREQUISITE: A MINIMUM GRADE-POINT AVERAGE OF 3.75; SENIOR STANDING; CONSENT OF INSTRUCTOR AND HEAD OF THE DEPARTMENT. SPECIFIC APPROVAL OF THE ASSOCIATE DEAN IS REQUIRED IN ADVANCE OF REGISTRATION FOR A SECOND AND/OR THIRD SPECIAL-PROBLEMS COURSE.
1 TO 3 HOURS.
FOR INDEPENDENT STUDY REGISTRATION IN THIS COURSE, STUDENTS SHOULD CONTACT THE INSTRUCTOR WHO WILL SUPERVISE THEIR WORK.
CONF ARR Ind Study

FOR 401 SPECIAL PROBLEMS.
*NOT MORE THAN 2 UNITS MAY COUNT TOWARD A MASTER'S DEGREE.
0 TO 1 UNIT.
FOR INDEPENDENT STUDY REGISTRATION IN THIS COURSE, STUDENTS SHOULD CONTACT THE INSTRUCTOR WHO WILL SUPERVISE THEIR WORK.
CONF ARR Ind Study

FOR 499 THESIS RESEARCH.
0 TO 3 UNITS.
FOR INDEPENDENT STUDY REGISTRATION IN THIS COURSE, STUDENTS SHOULD CONTACT THE INSTRUCTOR WHO WILL SUPERVISE THEIR WORK.
CONF ARR Ind Study

FRENCH

DEPARTMENT OFFICE 2090 FOREIGN LANGUAGES BUILDING

STUDENTS IN ELEMENTARY AND INTERMEDIATE LANGUAGE COURSES MAY NOT ORDINARILY REGISTER FOR CREDIT IN MORE THAN ONE COURSE AT THE SAME SEMESTER LEVEL (E.G., 104 OR 114 OR 124). APPROVAL TO DO SO MUST BE OBTAINED FROM THE DEPARTMENT.

FR 101 ELEMENTARY FRENCH, I.
*CREDIT IS NOT GIVEN FOR BOTH FR 101 AND 105.
*FOR STUDENTS WHO HAVE NO CREDIT IN FRENCH.
4 HOURS.
INSTRUCTION INCLUDES IN-CLASS AUDIO-VISUAL PRESENTATIONS.
MEETS FIRST 4 WEEKS.
00370 LECO A 8-12 MTUTHF 1030 FOR LANG

FR 102 ELEMENTARY FRENCH, II.
PREREQUISITE: FR 101 OR ONE YEAR OF HIGH SCHOOL FRENCH.
*CREDIT IS NOT GIVEN FOR BOTH FR 102 AND 105 OR 106.
4 HOURS.
INSTRUCTION INCLUDES IN-CLASS AUDIO-VISUAL PRESENTATIONS.
MEETS SECOND 4 WEEKS.
00371 LECO B 8-12 MTUTHF 1030 FOR LANG

FR 103 INTERMEDIATE FRENCH, I.
PREREQUISITE: FR 102 OR EQUIVALENT, OR A PLACEMENT SCORE SHOWING HIGH SCHOOL ACHIEVEMENT EQUIVALENT TO FR 102.
*CREDIT IS NOT GIVEN FOR BOTH FR 103 AND 106.
4 HOURS.
INSTRUCTION INCLUDES IN-CLASS AUDIO-VISUAL PRESENTATIONS.
MEETS FIRST 4 WEEKS.
00372 LECO C 8-12 MTUTHF G30 FOR LANG

FR 104 INTERMEDIATE FRENCH, II.
PREREQUISITE: FR 103 OR EQUIVALENT, OR A PLACEMENT SCORE SHOWING HIGH SCHOOL ACHIEVEMENT EQUIVALENT TO FR 103.
4 HOURS.
INSTRUCTION INCLUDES IN-CLASS AUDIO-VISUAL PRESENTATIONS.
MEETS SECOND 4 WEEKS.
00373 LECO D 8-12 MTUTHF G30 FOR LANG

FR 199 UNDERGRADUATE OPEN SEMINAR.
*MAY BE REPEATED.
1 TO 5 HOURS.
FOR INDEPENDENT STUDY REGISTRATION IN THIS COURSE, STUDENTS SHOULD CONTACT PROFESSOR SHINALL IN THE DEPARTMENT OFFICE.
CONF ARR Ind Study

FR 292 SENIOR THESIS.
PREREQUISITE: SENIOR STANDING.
*MAY BE REPEATED FOR A MAXIMUM OF 4 HOURS CREDIT.
2 HOURS.
FOR INDEPENDENT STUDY REGISTRATION IN THIS COURSE, STUDENTS SHOULD SEE PROFESSOR SHINALL IN THE DEPARTMENT OFFICE.
CONF ARR Ind Study

FR 400 BEGINNING FRENCH FOR GRADUATE STUDENTS.
4 HOURS.
00374 LECO C 10-12 MTUTHF 1022 FOR LANG

FR 401 READING FRENCH FOR GRADUATE STUDENTS.
PREREQUISITE: FR 400, OR FR 101 AND 102, OR EQUIVALENT.
4 HOURS.
00375 LECO C 10-12 MTUTHF 1038 FOR LANG

FR 491 INDIVIDUAL TOPICS.
PREREQUISITE: GRADUATE STANDING WITH A MAJOR OR MINOR IN FRENCH.
0.25 TO 2 UNITS.
FOR INDEPENDENT STUDY REGISTRATION IN THIS COURSE, STUDENTS SHOULD CONTACT THE DEPARTMENT'S DIRECTOR OF GRADUATE STUDIES.
CONF ARR Ind Study

FR 499 THESIS RESEARCH.
0 TO 4 UNITS.
FOR INDEPENDENT STUDY REGISTRATION IN THIS COURSE, STUDENTS SHOULD CONTACT THE DEPARTMENT'S DIRECTOR OF GRADUATE STUDIES.
CONF ARR Ind Study

GENERAL ENGINEERING

DEPARTMENT OFFICE 117 TRANSPORTATION BUILDING
UNDERGRADUATE PROGRAM 209 TRANSPORTATION BUILDING

G E 193 SPECIAL PROBLEMS.
PREREQUISITE: CONSENT OF INSTRUCTOR.
0 CREDIT.
FOR INDEPENDENT STUDY REGISTRATION IN THIS COURSE, STUDENTS SHOULD CONTACT THE DEPARTMENT OFFICE.
CONF ARR Ind Study

G E 293 SPECIAL PROBLEMS.
PREREQUISITE: JUNIOR STANDING AND CONSENT OF INSTRUCTOR.
0 TO 4 HOURS.
FOR INDEPENDENT STUDY REGISTRATION IN THIS COURSE, STUDENTS SHOULD CONTACT THE DEPARTMENT OFFICE.
CONF ARR Ind Study

G E 393 SPECIAL PROBLEMS.
PREREQUISITE: SENIOR STANDING AND CONSENT OF INSTRUCTOR.
1 TO 4 HOURS, OR 0.25 TO 1 UNIT.
FOR INDEPENDENT STUDY REGISTRATION IN THIS COURSE, STUDENTS SHOULD CONTACT THE DEPARTMENT OFFICE.
CONF ARR Ind Study

G E 493 SPECIAL PROBLEMS.
PREREQUISITE: CONSENT OF INSTRUCTOR.
*MAY BE REPEATED.
0.25 TO 1 UNIT.
FOR INDEPENDENT STUDY REGISTRATION IN THIS COURSE, STUDENTS SHOULD CONTACT THE INSTRUCTOR WHO WILL SUPERVISE THEIR WORK.
CONF ARR Ind Study

G E 497 PROJECT DESIGN.
*MAY BE REPEATED TO A MAXIMUM OF 2 UNITS FOR CREDIT TOWARD A MASTER'S DEGREE.
0.25 TO 2 UNITS.
FOR INDEPENDENT STUDY REGISTRATION IN THIS COURSE, STUDENTS SHOULD CONTACT THE INSTRUCTOR WHO WILL SUPERVISE THEIR WORK.
CONF ARR Ind Study

G E 499 THESIS RESEARCH.
*MAY BE REPEATED TO A MAXIMUM OF 2 UNITS FOR CREDIT TOWARD A MASTER'S DEGREE.
0 TO 3 UNITS.
FOR INDEPENDENT STUDY REGISTRATION IN THIS COURSE, STUDENTS SHOULD CONTACT THE INSTRUCTOR WHO WILL SUPERVISE THEIR WORK.
CONF ARR Ind Study

GEOGRAPHY

DEPARTMENT OFFICE 220 DAVENPORT HALL
HOURS 8 AM-12 NOON/1-5 PM TELEPHONE 217/333-1880

GEOG 198 FRESHMAN HONORS SEMINAR.
PREREQUISITE: JAMES SCHOLAR STANDING OR OTHER DESIGNATION AS A SUPERIOR STUDENT.
3 HOURS.
FOR INDEPENDENT STUDY REGISTRATION IN THIS COURSE, STUDENTS SHOULD CONTACT THE DEPARTMENT OFFICE.
CONF ARR Ind Study

GEOG 199 UNDERGRADUATE OPEN SEMINAR.
*MAY BE REPEATED.

GEOG 199 CONTINUED
1 TO 5 HOURS.
FOR INDEPENDENT STUDY REGISTRATION IN THIS COURSE, STUDENTS SHOULD CONTACT THE DEPARTMENT OFFICE.
CONF ARR Ind Study

GEOG 290 INDIVIDUAL STUDY.
PREREQUISITE: JUNIOR STANDING; AT LEAST ONE FORMAL COURSE IN THE TOPIC OR REGION OF INTEREST; CONSENT OF INSTRUCTOR.
*MAY BE REPEATED ONCE.
(COUNTS FOR ADVANCED HOURS IN LAS)
2 TO 4 HOURS.
FOR INDEPENDENT STUDY REGISTRATION IN THIS COURSE, STUDENTS SHOULD CONTACT THE DEPARTMENT OFFICE.
CONF ARR Ind Study

GEOG 291 HONORS INDIVIDUAL STUDY.
PREREQUISITE: JUNIOR STANDING; CONSENT OF THE HONORS ADVISOR.
*MAY BE REPEATED TO A MAXIMUM OF 8 HOURS.
(COUNTS FOR ADVANCED HOURS IN LAS)
2 TO 4 HOURS.
FOR INDEPENDENT STUDY REGISTRATION IN THIS COURSE, STUDENTS SHOULD CONTACT THE DEPARTMENT OFFICE.
CONF ARR Ind Study

GEOG 495 ADVANCED STUDIES IN GEOGRAPHY.
0 TO 2 UNITS.
FOR INDEPENDENT STUDY REGISTRATION IN THIS COURSE, STUDENTS SHOULD CONTACT THE DEPARTMENT OFFICE.
INDEPENDENT-STUDY GRADING MAY BE ON EITHER AN S/U OR LETTER BASIS.
CONF ARR Ind Study

GEOG 499 THESIS RESEARCH.
0 TO 4 UNITS.
FOR INDEPENDENT STUDY REGISTRATION IN THIS COURSE, STUDENTS SHOULD CONTACT THE DEPARTMENT OFFICE.
CONF ARR Ind Study

GEOLOGY

DEPARTMENT OFFICE 245 NATURAL HISTORY BUILDING

ESTIMATED FIELD-TRIP COSTS ARE TO BE PAID IN ADVANCE TO THE DEPARTMENT OF GEOLOGY. SUBSISTENCE EXPENSES ON FIELD TRIPS ARE A STUDENT RESPONSIBILITY.

GEOL 290 INDIVIDUAL STUDY.
PREREQUISITE: GEOL 108 OR EQUIVALENT; CONSENT OF THE SUPERVISING FACULTY MEMBER.
*MAY BE REPEATED TO A MAXIMUM OF 8 HOURS OF GEOL 290 PLUS 291.
MAY BE COUNTED TOWARD GRADUATION.
1 TO 4 HOURS.
FOR INDEPENDENT STUDY REGISTRATION IN THIS COURSE, STUDENTS SHOULD CONTACT THE DEPARTMENT OFFICE.
CONF ARR Ind Study

GEOL 291 INDIVIDUAL HONORS STUDY.
PREREQUISITE: GEOL 108 OR EQUIVALENT; CONSENT OF THE SUPERVISING FACULTY MEMBER AND OF THE DEPARTMENTAL HONORS ADVISOR.
*MAY BE REPEATED. A MAXIMUM OF 8 HOURS OF GEOL 290 PLUS 291 MAY BE COUNTED TOWARD GRADUATION.
1 TO 4 HOURS.
FOR INDEPENDENT STUDY REGISTRATION IN THIS COURSE, STUDENTS SHOULD CONTACT THE DEPARTMENT OFFICE.
CONF ARR Ind Study

GEOL 292 SENIOR THESIS.
PREREQUISITE: CONSENT OF THE SUPERVISING FACULTY MEMBER.
*MAY BE REPEATED. A MAXIMUM OF 10 HOURS OF GEOL 292 PLUS 293 MAY BE COUNTED TOWARD GRADUATION.
(COUNTS FOR ADVANCED HOURS IN LAS.)
2 TO 8 HOURS.
FOR INDEPENDENT STUDY REGISTRATION IN THIS COURSE, STUDENTS SHOULD CONTACT THE DEPARTMENT OFFICE.
CONF ARR Ind Study

GEOL 293 HONORS SENIOR THESIS.
PREREQUISITE: CONSENT OF THE SUPERVISING FACULTY MEMBER AND THE DEPARTMENTAL HONORS ADVISOR.
*MAY BE REPEATED. A MAXIMUM OF 10 HOURS OF GEOL 292 PLUS 293 MAY BE COUNTED TOWARD GRADUATION.
(COUNTS FOR ADVANCED HOURS IN LAS.)
2 TO 8 HOURS.
FOR INDEPENDENT STUDY REGISTRATION IN THIS COURSE, STUDENTS SHOULD CONTACT THE DEPARTMENT OFFICE.
CONF ARR Ind Study

GEOL 317 GEOLOGIC FIELD METHODS, WESTERN UNITED STATES.
PREREQUISITE: 8 HOURS OF 300-LEVEL CREDIT IN GEOLOGY, INCLUDING GEOL 340 OR 332; OR CONSENT OF INSTRUCTOR; GEOL 311 IS RECOMMENDED.
6 HOURS, OR 1.5 UNITS.
SEE GEOLOGY DEPARTMENT FOR DETAILS.
00377 LABO ARR

GEOL 493 ADVANCED STUDIES IN GEOLOGY.
0.25 TO 2 UNITS.
FOR INDEPENDENT STUDY REGISTRATION IN THIS COURSE, STUDENTS SHOULD CONTACT THE DEPARTMENT OFFICE.
WORK MAY BE TAKEN IN THE FOLLOWING FIELDS:
A. GENERAL GEOLOGY. STAFF.

GEOL 493 CONTINUED
B. ENGINEERING GEOLOGY. NIETO.
C. GEOMORPHOLOGY AND GLACIAL GEOLOGY. W. JOHNSON.
D. CLAY MINERALOGY. ALTANER.
E. GROUND-WATER GEOLOGY. BETHKE.
F. MICROPALEONTOLOGY. SANDBERG.
G. MINERAL DEPOSITS. STAFF.
H. MINERALOGY AND CRYSTALLOGRAPHY. ALTANER/BASS/HENDERSON/KIRKPATRICK.
I. PALEONTOLOGY. LANGENHEIM/BLAKE.
J. GEOCHEMISTRY. T. ANDERSON.
K. GEOPHYSICS. BASS/W.P. CHEN/CLARKE/HUSI.
L. PETROGRAPHY AND PETROLOGY. D. ANDERSON/CAROZZI/HAY/KIRKPATRICK.
M. SEDIMENTOLOGY. HAY/SANDBERG.
N. STRATIGRAPHY. LANGENHEIM/MANN.
O. OCEANOGRAPHY. T. ANDERSON.
P. BASIN ANALYSIS. STAFF.
Q. STRUCTURAL GEOLOGY AND GEOTECTONICS. BASS/MARCHAK.
R. MATHEMATICAL GEOLOGY AND GEOCHRONOLOGY. T. ANDERSON/C.Y. CHEN.
U. COAL GEOLOGY. LANGENHEIM.
V. ISOTOPE GEOLOGY AND GEOCHRONOLOGY. T. ANDERSON/C.Y. CHEN.
W. ANALYTICAL METHODS. C.Y. CHEN.
X. VOLCANOLOGY. C.Y. CHEN/HAL/KIRKPATRICK.
Y. ENVIRONMENTAL GEOLOGY. STAFF.
Z. PLANETOLOGY. HSUI.
CONF ARR Ind Study

GEOL 499 THESIS RESEARCH.
0 TO 4 UNITS.
FOR INDEPENDENT STUDY REGISTRATION IN THIS COURSE, STUDENTS SHOULD CONTACT THE DEPARTMENT OFFICE.
CONF ARR Ind Study

GERMAN

GERMANIC LANGUAGES AND LITERATURES

DEPARTMENT OFFICE 3072 FOREIGN LANGUAGES BUILDING
(SEE ALSO SCANDINAVIAN)

FOR PENDING SECTIONS -- A WAITLIST IS MAINTAINED IN THE DEPARTMENT OF GERMANIC LANGUAGES AND LITERATURES. IF YOU ARE INTERESTED IN ANY OF THE PENDING SECTIONS COME TO 3072 FLB, CALL 333-1288, OR EMAIL KYIA@UX1.CSO.UIUC.EDU.

GER 101 ELEMENTARY COURSE, I.
4 HOURS.
00378 LECO B 9-11 MTUWTH G36 FOR LANG

GER 102 ELEMENTARY COURSE, II.
PREREQUISITE: ONE SEMESTER OF COLLEGE GERMAN OR EQUIVALENT.
4 HOURS.
00379 LECO O 11-1 MTUWTH G36 FOR LANG

GER 103 INTERMEDIATE COURSE, I.
PREREQUISITE: TWO SEMESTERS OF COLLEGE GERMAN OR EQUIVALENT.
4 HOURS.
00380 LECO B 9-11 MTUWTH G46 FOR LANG

GER 104 INTERMEDIATE COURSE, II.
PREREQUISITE: THREE SEMESTERS OF COLLEGE GERMAN OR EQUIVALENT.
4 HOURS.
PRACTICE IN THE LANGUAGE LABORATORY IS OPTIONAL.
00381 LECO O 11-1 MTUWTH G46 FOR LANG

GER 396 SPECIAL TOPICS IN GERMAN STUDIES.
PREREQUISITE: THREE YEARS OF COLLEGE GERMAN OR EQUIVALENT.
*MAY BE REPEATED AS TOPICS VARY UP TO A MAXIMUM OF 9 HOURS OR 2 1/4 UNITS.
3 HOURS, OR 0.75 UNIT.
FOR INDEPENDENT STUDY REGISTRATION IN THIS COURSE, STUDENTS SHOULD CONTACT THE DEPARTMENT OFFICE.
CONF ARR Ind Study

GER 400 BEGINNING GERMAN FOR GRADUATE STUDENTS.
4 HOURS.
00382 LECO E 1-3 MTUWTH G36 FOR LANG

GER 401 READINGS IN GERMAN FOR GRADUATE STUDENTS.
PREREQUISITE: GER 400 OR EQUIVALENT.
4 HOURS.
00383 LECO E 1-3 MWF G46 FOR LANG

GER 493 RESEARCH IN SPECIAL TOPICS.
*MAY BE REPEATED FOR A MAXIMUM OF 2 UNITS.
0.25 TO 2 UNITS.
FOR INDEPENDENT STUDY REGISTRATION IN THIS COURSE, STUDENTS MUST CONTACT THE DEPARTMENT OFFICE.
SECTION S: OEKOLITERATUR VON GOETHE BIS GRASS (1 unit)
CONF ARR Ind Study
00384 LECO S 3-5 TUTH 1018 FOR LANG

GER 499 THESIS RESEARCH.
0 TO 4 UNITS.
FOR INDEPENDENT STUDY REGISTRATION IN THIS COURSE, STUDENTS MUST CONTACT THE DEPARTMENT OFFICE.
CONF ARR Ind Study

GERMANIC

GERMANIC LANGUAGES AND LITERATURES

GMC CONTINUED

DEPARTMENT OFFICE 3072 FOREIGN LANGUAGES BUILDING

GMC 367 INTRODUCTION TO GERMANIC LINGUISTICS.
Same As LING 367
PREREQUISITE: COMPLETION OF THE FOREIGN LANGUAGE REQUIREMENT IN THE COLLEGE OF LIBERAL ARTS AND SCIENCES, OR EQUIVALENT. SOME KNOWLEDGE OF GERMAN DESIRABLE.
3 HOURS, OR 0.75 UNIT.
00385 LECO G 3-5 MW 1018 FOR LANG

GRADUATE COLLEGE

GRADUATE COLLEGE 202 COBLE HALL

G C 399 GRADUATE COLLEGE STUDY ABROAD
PREREQUISITE: FULL ACADEMIC STANDING IN THE GRADUATE COLLEGE AND CONSENT OF MAJOR DEPARTMENT, GRADUATE COLLEGE, AND STUDY ABROAD OFFICE.
0 TO 16 HOURS, OR 0 TO 4 UNITS.
00376 CONF ARR

GREEK

DEPARTMENT OFFICE 4072 FOREIGN LANGUAGES BUILDING

GRK 199 UNDERGRADUATE OPEN SEMINAR.
*MAY BE REPEATED.
1 TO 5 HOURS.
FOR INDEPENDENT STUDY REGISTRATION IN THIS COURSE, STUDENTS SHOULD CONTACT THE INSTRUCTOR WHO WILL SUPERVISE THEIR WORK.
CONF ARR Ind Study

GRK 393 INDEPENDENT READING.
PREREQUISITE: GRK 301 AND CONSENT OF INSTRUCTOR.
*MAY BE REPEATED TO A MAXIMUM OF 8 HOURS OR 3 UNITS.
1 TO 4 HOURS, OR 0.25 TO 1 UNIT.
FOR INDEPENDENT STUDY REGISTRATION IN THIS COURSE, STUDENTS SHOULD CONTACT THE INSTRUCTOR WHO WILL SUPERVISE THEIR WORK.
CONF ARR Ind Study

GRK 499 THESIS RESEARCH.
0 TO 4 UNITS.
FOR INDEPENDENT STUDY REGISTRATION IN THIS COURSE, STUDENTS SHOULD CONTACT THE INSTRUCTOR WHO WILL SUPERVISE THEIR WORK.
CONF ARR Ind Study

HISTORY

DEPARTMENT OFFICE 309 GREGORY HALL
ADVISING OFFICE 300 GREGORY HALL

HIST 112 WESTERN CIVILIZATION FROM 1660 TO THE PRESENT.
*CREDIT IS NOT GIVEN FOR BOTH HISTORY 112 AND 113.
3 HOURS.
00390 DISC A 10 MW 152 HENRY BLD
LECT LEC 9 MTUWTH 156 HENRY BLD UROFF
00391 DISC B 11 TUTH 221 GREG HALL
LECT LEC 9 MTUWTH 156 HENRY BLD UROFF

HIST 113 COMP II/WESTERN CIVILIZATION FROM 1660 TO THE PRESENT.
PREREQUISITE: COMPLETION OF CAMPUS COMPOSITION I GENERAL EDUCATION REQUIREMENT.
SECTIONS OF THIS COURSE DESIGNATED WITH A + ARE OFFERED FOR AND APPROVED FOR GENERAL EDUCATION COMPOSITION II CREDIT.
*CREDIT IS NOT GIVEN FOR BOTH HIST 113 AND 112.
4 HOURS.
00392 DISC W1+ 10 MTUWTH 148 HENRY BLD
LECT LEC 9 MTUWTH 156 HENRY BLD UROFF

HIST 152 HISTORY OF THE UNITED STATES, 1877 TO THE PRESENT.
*CREDIT IS NOT GIVEN FOR BOTH HIST 152, AND EITHER 153 OR 262.
3 HOURS.
00393 DISC A 1 TUTH 221 GREG HALL
LECT LEC 11 MTUWTH 319 GREG HALL MCCOLLEY
00394 DISC B 1 MW 221 GREG HALL
LECT LEC 11 MTUWTH 319 GREG HALL MCCOLLEY

HIST 153 COMP II/HISTORY OF THE UNITED STATES, 1877 TO THE PRESENT.
PREREQUISITE: COMPLETION OF CAMPUS COMPOSITION I GENERAL EDUCATION REQUIREMENT.
SECTIONS OF THIS COURSE DESIGNATED WITH A + ARE OFFERED FOR AND APPROVED FOR GENERAL EDUCATION COMPOSITION II CREDIT.
*CREDIT IS NOT GIVEN FOR BOTH HIST 153, AND EITHER HIST 152 OR 262.
4 HOURS.
00395 DISC W1+ 1 MTUWTH 315 GREG HALL
LECT LEC 11 MTUWTH 319 GREG HALL MCCOLLEY

HIST 170 EAST-ASIAN CIVILIZATIONS: CHINA, JAPAN, KOREA.
Same As EALC 170
3 HOURS.
00396 LECO 10 MTUWTHF 307 GREG HALL GUELCHER, G.

HIST 199 UNDERGRADUATE OPEN SEMINAR.
*MAY BE REPEATED.
1 TO 5 HOURS.
FOR INDEPENDENT STUDY REGISTRATION IN THIS COURSE, STUDENTS SHOULD CONTACT THE DEPARTMENT OFFICE.
CONF ARR Ind Study

HIST 274 U. S. AND WORLD CRISIS, 1917 TO PRESENT.
3 HOURS.
00397 LECO A 9 MTUWTHF 307 GREG HALL WIDENOR

HIST 290 INDIVIDUAL STUDY.
PREREQUISITE: JUNIOR OR SENIOR OF HIGH STANDING; WRITTEN CONSENT OF THE HONORS ADVISOR.
*MAY BE REPEATED FOR A TOTAL OF 6 HOURS. EACH 3-HOUR CLASS MUST BE TAKEN WITH A DIFFERENT INSTRUCTOR.
(COUNTS FOR ADVANCED HOURS IN LAS)
3 HOURS.
FOR INDEPENDENT STUDY REGISTRATION IN THIS COURSE, STUDENTS SHOULD CONTACT THE DEPARTMENT OFFICE AND THE INSTRUCTOR WHO WILL SUPERVISE THEIR WORK.
CONF ARR Ind Study

HIST 293 HONORS SENIOR THESIS.
PREREQUISITE: HISTORY CONCENTRATOR WITH SENIOR STANDING AND A 4.5 GRADE-POINT AVERAGE; WRITTEN CONSENT OF THE SUPERVISING PROFESSOR AND THE HONORS ADVISOR.
MAY BE TAKEN BY HONORS STUDENTS IN PARTIAL FULFILLMENT OF THE DEPARTMENT HONORS REQUIREMENT.
*MUST BE REPEATED FOR A TOTAL OF 6 HOURS.
(COUNTS FOR ADVANCED HOURS IN LAS)
3 HOURS.
FOR INDEPENDENT STUDY REGISTRATION IN THIS COURSE, STUDENTS SHOULD CONTACT THE DEPARTMENT OFFICE AND THE INSTRUCTOR WHO WILL SUPERVISE THEIR WORK.
CONF ARR Ind Study

HIST 298 COLLOQUIUM IN HISTORY.
PREREQUISITE: JUNIOR STANDING; 14 HOURS IN HISTORY; OR, WITH CONSENT OF INSTRUCTOR, 14 HOURS IN THE SOCIAL SCIENCES AND/OR HUMANITIES.
*(COUNTS FOR ADVANCED HOURS IN LAS.)
SECTIONS OF THIS COURSE DESIGNATED WITH A + ARE OFFERED FOR AND APPROVED FOR GENERAL EDUCATION COMPOSITION II CREDIT.
3 HOURS.
PRIORITY WILL BE GIVEN TO HISTORY MAJORS
00398 DISC MW+ 1-3 TUTH 300C GREG HALL WIDENOR

HIST 364 SOCIAL HISTORY OF INDUSTRIAL AMERICA SINCE WORLD WAR I.
PREREQUISITE: ONE YEAR OF COLLEGE HISTORY OR CONSENT OF INSTRUCTOR.
3 HOURS, OR 0.5 OR 1 UNIT.
00399 LECO 10-12 MWF 315 GREG HALL JAHER

HIST 495 INDIVIDUAL RESEARCH PROJECT.
1 UNIT.
FOR INDEPENDENT STUDY REGISTRATION IN THIS COURSE, STUDENTS SHOULD CONTACT THE INSTRUCTOR WHO WILL SUPERVISE THEIR WORK.
CONF ARR Ind Study

HIST 496 HISTORY OF HISTORIOGRAPHY.
PREREQUISITE: GRADUATE STANDING IN HISTORY OR CONSENT OF INSTRUCTOR.
1 UNIT.
00400 DISC 10-12 MW 300C GREG HALL UROFF

HIST 497 READING COURSE.
PREREQUISITE: CONSENT OF INSTRUCTOR.
1 UNIT.
FOR INDEPENDENT STUDY REGISTRATION IN THIS COURSE, STUDENTS SHOULD CONTACT THE INSTRUCTOR WHO WILL SUPERVISE THEIR WORK.
CONF ARR Ind Study

HIST 498 PROBLEMS IN THE TEACHING OF COLLEGE HISTORY.
PREREQUISITE: CANDIDATE FOR THE DOCTORATE DEGREE IN HISTORY.
0.5 UNIT.
FOR INDEPENDENT STUDY REGISTRATION IN THIS COURSE, STUDENTS SHOULD CONTACT THE DEPARTMENT OFFICE.
CONF ARR Ind Study

HIST 499 THESIS RESEARCH.
0 TO 4 UNITS.
FOR INDEPENDENT STUDY REGISTRATION IN THIS COURSE, STUDENTS SHOULD CONTACT THE INSTRUCTOR WHO WILL SUPERVISE THEIR WORK.
CONF ARR Ind Study

HISTORY AND PHILOSOPHY OF SCIENCE

INFORMATION CONCERNING THIS INTERDISCIPLINARY HUMANITIES PROGRAM MAY BE OBTAINED AT THE HUMANITIES OFFICE, 912 SOUTH FIFTH STREET.

HORTICULTURE

DEPARTMENT OF NATURAL RESOURCES AND ENVIRONMENTAL SCIENCES
DEPARTMENT OFFICE W-503 TURNER HALL

HORT 190 HOME VEGETABLE GARDENING.
*NO CREDIT FOR HORTICULTURE MAJORS. ALL OTHER STUDENTS MAY RECEIVE CREDIT FOR EITHER HORT 190 OR 242, BUT NOT FOR BOTH.
3 HOURS.
00401 LECT 1-4 TUTH 1103 PL SC LAB SPLITTSTOESSER

HORT 199 UNDERGRADUATE OPEN SEMINAR.
*MAY BE REPEATED.
1 TO 5 HOURS.
FOR INDEPENDENT STUDY REGISTRATION IN THIS COURSE, STUDENTS SHOULD CONTACT THE INSTRUCTOR WHO WILL SUPERVISE THEIR WORK.
CONF ARR Ind Study

HORT 250 HORTICULTURE INTERNSHIP.

HORT 250 CONTINUED
PREREQUISITE: JUNIOR STATUS; GOOD ACADEMIC STANDING; MAJOR IN ORNAMENTAL HORTICULTURE, HORTICULTURE, OR AGRICULTURAL SCIENCE WITH HORTICULTURE EMPHASIS; COMPLETION OF A 200- OR 300-LEVEL COURSE APPROPRIATE TO THE INTERNSHIP ACTIVITIES; AND CONSENT OF INSTRUCTOR.
*MAY BE REPEATED TO A MAXIMUM OF 4 HOURS.
2 HOURS.
FOR INDEPENDENT STUDY REGISTRATION IN THIS COURSE, STUDENTS SHOULD CONTACT THE INSTRUCTOR WHO WILL SUPERVISE THEIR WORK.
S/U GRADING ONLY.
CONF ARR Ind Study

HORT 300 SPECIAL PROBLEMS.
PREREQUISITE: NOT OPEN TO STUDENTS ON PROBATION; WRITTEN CONSENT OF INSTRUCTOR AND AUTHORIZED DEPARTMENTAL APPROVAL REQUIRED PRIOR TO ADVANCE ENROLLMENT AND REGISTRATION. THE HONORS SECTION IS OPEN TO JAMES SCHOLARS AND OTHER STUDENTS HAVING A MINIMUM GRADE-POINT AVERAGE OF 4.0 AND MAY BE TAKEN IN CONJUNCTION WITH OTHER COURSES IN THE DEPARTMENT SUBJECT TO APPROVAL OF THE INSTRUCTOR.
1 TO 5 HOURS, OR 0.5 TO 2 UNITS.
FOR INDEPENDENT STUDY REGISTRATION IN THIS COURSE, STUDENTS SHOULD CONTACT THE INSTRUCTOR WHO WILL SUPERVISE THEIR WORK.
CONF ARR Ind Study

HORT 492 SPECIAL TOPICS IN HORTICULTURE.
0.5 TO 2 UNITS.
FOR INDEPENDENT STUDY REGISTRATION IN THIS COURSE, STUDENTS SHOULD CONTACT THE INSTRUCTOR WHO WILL SUPERVISE THEIR WORK.
CONF ARR Ind Study

HORT 499 THESIS RESEARCH.
PREREQUISITE: GRADUATE STANDING IN HORTICULTURE.
0 TO 4 UNITS.
FOR INDEPENDENT STUDY REGISTRATION IN THIS COURSE, STUDENTS SHOULD CONTACT THE INSTRUCTOR WHO WILL SUPERVISE THEIR WORK.
CONF ARR Ind Study

HUMAN DEVELOPMENT AND FAMILY STUDIES

DEPARTMENT OF HUMAN AND COMMUNITY DEVELOPMENT
DEPARTMENT OFFICE 260 BEVIER HALL

HDFS 105 INTRODUCTION TO HUMAN DEVELOPMENT.
3 HOURS.
00388 LECD 10-12 TUWTH 12 CHILD DEV BILLMAN

HDFS 143 BIOLOGICAL BASES OF HUMAN BEHAVIOR.
Same As ANTH 143
*CREDIT IS NOT GIVEN FOR BOTH ANTH 143 AND 144.
3 HOURS.
00387 LECT 1-3 TUWTH 140 BURRILL WEST

HDFS 199 UNDERGRADUATE OPEN SEMINAR.
*MAY BE REPEATED.
1 TO 5 HOURS.
FOR INDEPENDENT STUDY REGISTRATION IN THIS COURSE, STUDENTS SHOULD CONTACT THE INSTRUCTOR WHO WILL SUPERVISE THEIR WORK.
CONF ARR Ind Study

HDFS 291 THESIS.
PREREQUISITE: SENIOR STANDING; APPROVAL BY HEAD OF DEPARTMENT.
3 TO 5 HOURS.
FOR INDEPENDENT STUDY REGISTRATION IN THIS COURSE, STUDENTS SHOULD CONTACT THE INSTRUCTOR WHO WILL SUPERVISE THEIR WORK.
CONF ARR Ind Study

HDFS 292 THESIS.
PREREQUISITE: SENIOR STANDING; APPROVAL BY HEAD OF DEPARTMENT.
3 TO 5 HOURS.
FOR INDEPENDENT STUDY REGISTRATION IN THIS COURSE, STUDENTS SHOULD CONTACT THE INSTRUCTOR WHO WILL SUPERVISE THEIR WORK.
CONF ARR Ind Study

HDFS 314 RACE AND ETHNIC ISSUES IN FAMILY SOCIOLOGY AND EDUCATION.
Same As AFRO 314, E P S 314, SOC 314
PREREQUISITE: SOC 100, A 200-LEVEL SOCIOLOGY COURSE, OR CONSENT OF INSTRUCTOR.
2 HOURS, OR 0.5 UNIT.
MEETS FIRST FOUR WEEKS, JUNE 10-JULY 6.
00388 LECD 10-12 TUWTHF 329 ARMORY BARNETT

HDFS 350 PRACTICUM IN HUMAN DEVELOPMENT AND FAMILY STUDIES.
PREREQUISITE: HDFS MAJOR; JUNIOR STANDING.
NOT AVAILABLE TO STUDENTS ON PROBATION.
*ONLY 1 UNIT OF THE COURSE MAY BE APPLIED TO THE TOTAL REQUIRED FOR A GRADUATE DEGREE IN HRFS, OPTION 2. AT THE UNDERGRADUATE LEVEL, ONLY 4 HOURS MAY BE APPLIED TO THE TOTAL HDFS COURSES REQUIRED.
3 TO 12 HOURS, OR 1 TO 3 UNITS.
FOR INDEPENDENT STUDY REGISTRATION IN THIS COURSE, STUDENTS SHOULD CONTACT THE INSTRUCTOR WHO WILL SUPERVISE THEIR WORK.
SUBJECTS THAT CAN BE TAKEN: FAMILY STUDIES; CHILD DEVELOPMENT; GERONTOLOGY; HOSPITALIZED CHILD.
CONF ARR Ind Study

HDFS 354 GROWTH AND PHYSICAL DEVELOPMENT OF CHILDREN.
Same As KINES 354
PREREQUISITE: PHYSL 103 AND CSB 234; KINES 301; OR EQUIVALENT.
3 HOURS, OR 1 UNIT.
00389 LAB A2 8-11 W 130 FREERHALL
LECT A1 8-11 M 130 FREERHALL

HDFS 493 ADVANCED STUDIES IN HUMAN DEVELOPMENT AND FAMILY STUDIES.
0.5 OR 1 UNIT.
FOR INDEPENDENT STUDY REGISTRATION IN THIS COURSE, STUDENTS SHOULD CONTACT THE INSTRUCTOR WHO WILL SUPERVISE THEIR WORK.
CONF ARR Ind Study

HDFS 498 SPECIAL PROBLEMS IN HUMAN DEVELOPMENT AND FAMILY STUDIES.
PREREQUISITE: CONSENT OF INSTRUCTOR.
0.5 TO 2 UNITS.
FOR INDEPENDENT STUDY REGISTRATION IN THIS COURSE, STUDENTS SHOULD CONTACT THE INSTRUCTOR WHO WILL SUPERVISE THEIR WORK.
CONF ARR Ind Study

HDFS 499 THESIS RESEARCH.
0 TO 4 UNITS.
FOR INDEPENDENT STUDY REGISTRATION IN THIS COURSE, STUDENTS SHOULD CONTACT THE INSTRUCTOR WHO WILL SUPERVISE THEIR WORK.
CONF ARR Ind Study

HUMANITIES

PROGRAM OFFICE 912 SOUTH FIFTH STREET

HUMAN 199 UNDERGRADUATE OPEN SEMINAR.
*MAY BE REPEATED.
1 TO 5 HOURS.
FOR INDEPENDENT STUDY REGISTRATION IN THIS COURSE, STUDENTS SHOULD CONTACT THE INSTRUCTOR WHO WILL SUPERVISE THEIR WORK.
A LEARNING AGREEMENT MUST BE SUBMITTED TO THE HUMANITIES OFFICE NOT LATER THAN THE END OF THE FIRST WEEK OF THE SUMMER SESSION.
CONF ARR Ind Study

HUMAN 290 INDIVIDUAL STUDY.
PREREQUISITE: CONSENT OF THE HUMANITIES ADVISOR.
*MAY BE REPEATED TO A MAXIMUM OF 8 HOURS.
2 TO 4 HOURS.
FOR INDEPENDENT STUDY REGISTRATION IN THIS COURSE, STUDENTS SHOULD CONTACT THE INSTRUCTOR WHO WILL BE SUPERVISING THEIR WORK.
A LEARNING AGREEMENT MUST BE SUBMITTED TO THE HUMANITIES OFFICE NOT LATER THAN THE END OF THE FIRST WEEK OF THE SUMMER SESSION.
CONF ARR Ind Study

HUMAN 292 SENIOR THESIS.
PREREQUISITE: SENIOR STANDING, A DECLARED OPTION IN A HUMANITIES FIELD OF CONCENTRATION, AND CONSENT OF ADVISOR.
*MAY BE REPEATED TO A MAXIMUM OF 8 HOURS.
2 TO 4 HOURS.
FOR INDEPENDENT STUDY REGISTRATION IN THIS COURSE, STUDENTS SHOULD CONTACT THE INSTRUCTOR WHO WILL SUPERVISE THEIR WORK.
A LEARNAING AGREEMENT MUST BE SUBMITTED TO THE HUMANITIES OFFICE NOT LATER THAT THE END OF THE FIRST WEEK OF THE SUMMER SESSION.
CONF ARR Ind Study

HUMAN 297 SPECIAL TOPICS: JUNIOR SEMINAR AND TUTORIAL.
PREREQUISITE: JUNIOR STANDING AND CONSENT OF THE HUMANITIES ADVISOR.
*MAY BE REPEATED TO A MAXIMUM OF 6 HOURS.
(COUNTS FOR ADVANCED HOURS IN LAS.)
3 HOURS.
FOR INDEPENDENT STUDY REGISTRATION IN THIS COURSE, STUDENTS SHOULD CONTACT THE INSTRUCTOR WHO WILL SUPERVISE THEIR WORK.
A LEARNING AGREEMENT MUST BE SUBMITTED TO THE HUMANITIES OFFICE NOT LATER THAN THE END OF THE FIRST WEEK OF THE SUMMER SESSION.
CONF ARR Ind Study

HUMAN 298 SPECIAL TOPICS: SENIOR SEMINAR AND TUTORIAL.
PREREQUISITE: SENIOR STANDING AND CONSENT OF THE HUMANITIES ADVISOR.
*MAY BE REPEATED TO A MAXIMUM OF 6 HOURS.
(COUNTS FOR ADVANCED HOURS IN LAS.)
3 HOURS.
FOR INDEPENDENT STUDY REGISTRATION IN THIS COURSE, STUDENTS SHOULD CONTACT THE INSTRUCTOR WHO WILL SUPERVISE THEIR WORK.
A LEARNING AGREEMENT MUST BE SUBMITTED TO THE HUMANITIES OFFICE NOT LATER THAN THE END OF THE FIRST WEEK OF THE SUMMER SESSION.
CONF ARR Ind Study

INDUSTRIAL ENGINEERING

DEPARTMENT OFFICE 154 MECHANICAL ENGINEERING BUILDING
TELEPHONE 217/244-0458 OR 333-0366

I E 230 ANALYSIS OF DATA.
PREREQUISITE: MATH 242.
3 HOURS.
00403 LECD E 1-250 MWF 138 LOOMIS

I E 280 SENIOR INDUSTRIAL ENGINEERING DESIGN PROJECT.
PREREQUISITE: SENIOR STANDING IN INDUSTRIAL ENGINEERING.
COMPLETION OR CONCURRENT ENROLLMENT IN ALL REQUIRED INDUSTRIAL ENGINEERING COURSES.
3 HOURS.
FOR SUMMER 1996, THERE MUST BE 15 STUDENTS REGISTERED IN IE/ME 280 TO OFFER THIS COURSE. MEETS WITH M E 280R1+.
00404 LAB R1+ ARR
LECT R1+ 1-230 TU 138 LOOMIS

I E 393 SPECIAL PROBLEMS.
PREREQUISITE: SENIOR STANDING OR CONSENT OF INSTRUCTOR.
1 TO 4 HOURS, OR 0.5 TO 1 UNIT.
FOR INDEPENDENT STUDY REGISTRATION IN THIS COURSE, STUDENTS SHOULD

I E 393 CONTINUED
CONTACT THE DEPARTMENT OFFICE.
CONF ARR Ind Study

I E 458 LABORATORY INVESTIGATIONS IN INDUSTRIAL ENGINEERING.
PREREQUISITE: CONSENT OF INSTRUCTOR.
0.5 TO 1.5 UNITS.
FOR INDEPENDENT STUDY REGISTRATION IN THIS COURSE, STUDENTS SHOULD CONTACT THE DEPARTMENT OFFICE.
CONF ARR Ind Study

I E 499 THESIS RESEARCH.
*MAY BE REPEATED.
0 TO 4 UNITS.
FOR INDEPENDENT STUDY REGISTRATION IN THIS COURSE, STUDENTS SHOULD CONTACT THE DEPARTMENT OFFICE.
CONF ARR Ind Study

ITALIAN

DEPARTMENT OFFICE 408D FOREIGN LANGUAGES BUILDING

ITAL 101 ELEMENTARY ITALIAN, I.
FOR STUDENTS WHO HAVE NO CREDIT IN ITALIAN.
4 HOURS.
MEETS 2 HOURS A DAY, 4 DAYS A WEEK FOR 8 WEEKS.
00405 LECD A 8-10 MTUWTH 282 BEVIER

ITAL 495 SPECIAL TOPICS IN ITALIAN.
0.5 OR 1 UNIT.
FOR INDEPENDENT STUDY REGISTRATION IN THIS COURSE, STUDENTS SHOULD CONTACT THE DEPARTMENT OFFICE.
CONF ARR Ind Study

ITAL 499 THESIS RESEARCH.
0 TO 4 UNITS.
FOR INDEPENDENT STUDY REGISTRATION IN THIS COURSE STUDENTS SHOULD CONTACT THE INSTRUCTOR WHO WILL SUPERVISE THEIR WORK.
CONF ARR Ind Study

JAPANESE

DEPARTMENT OFFICE ROOM 1D2, 608 SOUTH MATHEWS AVENUE

JAPAN 101 ELEMENTARY JAPANESE, I.
5 HOURS.
00406 LECD 8-12 MTUWTHF 214 DAVENPORT YAMASHITA

JAPAN 102 ELEMENTARY JAPANESE, II.
PREREQUISITE: JAPAN 101.
5 HOURS.
00407 LECD 8-12 MTUWTHF 214 DAVENPORT YAMASHITA

JOURNALISM

DEPARTMENT OFFICE 120A GREGORY HALL

JOURN 291 SPECIAL PROBLEMS.
PREREQUISITE: CONSENT BY HEAD OF DEPARTMENT.
1 TO 3 HOURS.
FOR INDEPENDENT STUDY REGISTRATION IN THIS COURSE, STUDENTS SHOULD CONTACT THE COLLEGE OF COMMUNICATIONS OFFICE.
*SECTION A: INDIVIDUAL READINGS.
CONF ARR Ind Study
00408 CONF A ARR REIO

JOURN 360 GRAPHIC ARTS.
PREREQUISITE: ENROLLMENT AS A MAJOR IN THE DEPARTMENT OF JOURNALISM OR CONSENT OF DEPARTMENT.
4 HOURS, OR 1 UNIT.
00409 LAB R 9-12 TUTH 31 GREG HALL
LECT 1 1030-12 MW 123 GREG HALL

JOURN 490 SPECIAL TOPICS IN JOURNALISM.
PREREQUISITE: CONSENT OF HEAD OF DEPARTMENT.
0.5 OR 1 UNIT.
FOR INDEPENDENT STUDY REGISTRATION IN THIS COURSE, STUDENTS SHOULD CONTACT THE DEPARTMENT OFFICE.
SECTION A: READINGS. 0.5 UNIT OR 1 UNIT.
SECTION B: MASTER'S PROJECT FOR NEWS-EDITORIAL GRADUATE STUDENTS.
1 UNIT.
CONF ARR Ind Study
00410 CONF A ARR REIO
00411 CONF B ARR REIO

KINESIOLOGY

DEPARTMENT OFFICE 117 FREER HALL
GRADUATE PROGRAM OFFICE 113 FREER HALL
UNDERGRADUATE ACADEMIC ADVISOR 155 FREER HALL

UNDERGRADUATE STUDIES PROGRAM

PROFICIENCY EXAMINATIONS ARE GIVEN FOR EACH UNDERGRADUATE COURSE OFFERED THIS SEMESTER. THE DEADLINE FOR APPLYING FOR A PROFICIENCY TEST IS 4 PM ON JUNE 14, 1996. PROFICIENCY INFORMATION AND APPLICATIONS ARE POSTED ON THE BULLETIN BOARD NEAR 119 FREER HALL.

KINES 100 DEVELOPMENTAL ACTIVITIES.
*MORE THAN ONE ACTIVITY (SECTIONS A THROUGH Z) MAY BE TAKEN

KINES 100 CONTINUED
IN THE SAME TERM.
1 TO 2 HOURS.
SECTION A: CONDITIONING AND WEIGHT CONTROL. 1 HOUR.
SECTION B: PERSONAL DEFENSE. 1 HOUR. NOT OFFERED THIS TERM.
SECTION C: WEIGHT TRAINING. I. MEETS IN 106 KENNY GYM ANNEX. 1 HOUR.
SECTION D: PHYSICAL FITNESS. MAY BE REPEATED ONCE FOR CREDIT IF TAKEN IN SUCCESSIVE SEMESTERS. NOT OFFERED THIS TERM.
SECTION D1 CARRIES S/U GRADING. 1 HOUR.
SECTION H: HATHA YOGA. 1 HOUR.
NOT OFFERED THIS TERM.
SECTION Z1: WEIGHT TRAINING, II. PREREQ: KINES 100C OR CONSENT OF INSTRUCTOR. 1 HOUR. NOT OFFERED THIS TERM.
00412 LAB A1 8 MTUWTH 105 I M P E
00413 LAB A2 10 MTUWTH 105 I M P E
00414 LAB C1 9 MTUWTH 106 HEK ANNEX
00415 LAB C2 10 MTUWTH 106 HEK ANNEX
00416 LAB C3 1 MTUWTH 106 HEK ANNEX
00417 LAB C4 2 MTUWTH 106 HEK ANNEX

KINES 101 DANCE ACTIVITIES.
*MORE THAN ONE ACTIVITY (SECTIONS A THROUGH Z) MAY BE TAKEN IN THE SAME TERM.
1 HOUR.
SECTIONS A AND B: BALLROOM DANCE CLASSES ARE LIMITED TO AN EQUAL NUMBER OF MEN AND WOMEN TO ENHANCE INSTRUCTION; SEPARATE SECTIONS ARE USED TO CONTROL THESE NUMBERS. MEN ARE ADVISED TO ENROLL IN AN EVEN-NUMBERED SECTION (E.G., SECTION A2). WOMEN ARE ADVISED TO ENROLL IN ODD-NUMBERED SECTIONS (E.G., SECTION A1).
SECTION A: BALLROOM DANCE, I. 1 HOUR.
SECTION B: BALLROOM DANCE, II. 1 HOUR.
NOT OFFERED THIS TERM.
SECTION F: MODERN DANCE, I. 1 HOUR.
NOT OFFERED THIS TERM.
SECTIONS Z1A AND Z1B: AEROBICS, I. 1 HOUR.
00418 LAB A1 10 MTUWTH 130 I M P E
00419 LAB A2 10 MTUWTH 130 I M P E
00420 LAB Z1A 9 MTUWTH 120 I M P E
00421 LAB Z1B 10 MTUWTH 120 I M P E

KINES 102 INDIVIDUAL AND DUAL ACTIVITIES.
*MORE THAN ONE ACTIVITY (SECTIONS A THROUGH Z) MAY BE TAKEN IN THE SAME TERM.
1 HOUR.
SECTION A: TENNIS, I. STUDENTS MUST PROVIDE THEIR OWN RACQUET AND TENNIS BALLS. 1 HOUR.
SECTION B: TENNIS, II. PREREQ: KINES 102A OR CONSENT OF INSTRUCTOR. STUDENTS MUST PROVIDE THEIR OWN RACQUET AND TENNIS BALLS. 1 HOUR.
SECTION C: GOLF, I. FIRST CLASS MEETING,130 FREER. SERVICE CHARGE OF $50.00 INCLUDES GREENS FEE, CLUB RENTAL, AND BALL USEAGE AT THE UNIVERSITY GOLF COURSE, SAVOY STUDENTS MUST PROVIDE THEIR OWN TRANSPORTATION 1 HOUR.
SECTION D: GOLF, II. PREREQ: KINES 102C OR CONSENT OF INSTRUCTOR. FIRST CLASS MEETING,130 FREER. SERVICE CHARGE OF $50.00 INCLUDES GREENS FEE, CLUB RENTAL, AND BALL USAGE. STUDENTS MUST PROVIDE THEIR OWN TRANSPORTATION. 1 HOUR. NOT OFFERED THIS TERM.
SECTION E: BOWLING, I. ALLEY SERVICE CHARGE: $29.00. 1 HOUR.
SECTION F: BOWLING, II. PREREQ: KINES 102E OR CONSENT OF INSTRUCTOR. ALLEY SERVICE CHARGE: $29.00. 1 HOUR.
NOT OFFERED THIS TERM.
SECTION I: FOIL FENCING. 1 HOUR.
NOT OFFERED THIS TERM.
SECTION J: TARGET ARCHERY. STUDENTS ARE REQUIRED TO FURNISH THEIR OWN ARROWS, FINGER TABS, AND ARM GUARD. 1 HOUR.
NOT OFFERED THIS TERM.
SECTION K: TRACK AND FIELD. 1 HOUR.
NOT OFFERED THIS TERM.
SECTION Z: SPECIAL TOPICS. PREREQ: CONSENT OF INSTRUCTOR. 1 HOUR.
NOT OFFERED THIS TERM.
00422 LAB A1 7 MTUWTH ATKINS TEN CTR
00423 LAB A2 5PM MTUWTH T Cts FREERHALL
00424 LAB A3 6PM MTUWTH T Cts FREERHALL
00425 LAB B1 6-8PM MW T Cts HUFF HALL
00426 LAB B2 6-8PM TUTH T Cts HUFF HALL
00427 LAB C1 8-10 MW U1 GOLF Savoy
00428 LAB C2 10-12 MW U1 GOLF Savoy
00429 LAB C3 1-3 MW U1 GOLF Savoy
00430 LAB E1 11 MTUWTH 60 IU ALLEYS

KINES 106 SWIMMING ACTIVITIES.
1 HOUR.
00431 LAB A1 9 MTUWTH Pool FREERHALL

KINES 285 SUPERVISED EXPERIENCES IN KINESIOLOGICAL RESEARCH.
PREREQUISITE: CONSENT OF INSTRUCTOR.
*MAY BE REPEATED TO A MAXIMUM OF 6 HOURS.
3 HOURS.
FOR INDEPENDENT STUDY REGISTRATION IN THIS COURSE, STUDENTS SHOULD CONTACT THE ADVISOR IN 155 FREER HALL.
STUDENTS ARE EXPECTED TO COMPLETE 60 HOURS OF LAB EXPERIENCE DURING THE SEMESTER.
A PERMIT IS REQUIRED TO REGISTER: FORM AVAILABLE IN 155 FREER HALL.
CONF ARR Ind Study

KINES 287 SUPERVISED EXPERIENCES IN THE AGENCY SETTING.
*MAY BE REPEATED FOR A TOTAL OF 6 HOURS.
3 HOURS.
STUDENTS ARE EXPECTED TO COMPLETE 90 HOURS OF LAB EXPERIENCE DURING THE SEMESTER.
MAY ONLY BE TAKEN IF COURSE IS BEING REPEATED AND BY CONSENT OF INSTRUCTOR.

KINES 287 CONTINUED
00432 LAB ARR

KINES 291 SPECIAL PROBLEMS.
PREREQUISITE: JUNIOR OR SENIOR STANDING; A GRADE-POINT AVERAGE OF 2.5; CONSENT OF FACULTY ADVISOR, INSTRUCTOR, AND HEAD OF DEPARTMENT.
*MAY BE REPEATED FOR A TOTAL OF 4 OR 6 HOURS CREDIT.
2 OR 3 HOURS.
FOR INDEPENDENT STUDY REGISTRATION IN THIS COURSE, STUDENTS SHOULD CONTACT THE ADVISOR IN 155 FREER HALL.
CONF ARR Ind Study

KINES 354 GROWTH AND PHYSICAL DEVELOPMENT OF CHILDREN.
Same As HOFS 354
PREREQUISITE: PHYSL 103 AND CSB 234; KINES 301; OR EQUIVALENT.
3 HOURS, OR 1 UNIT.
00433 LAB A2 8-11 W 130 FREERHALL
LECT A1 8-11 M 130 FREERHALL

KINES 385 CLINICAL EXPERIENCE IN SPORTS MEDICINE.
PREREQUISITE: CONSENT OF INSTRUCTOR. PREREQUISITES ARE DETERMINED ON AN INDIVIDUAL BASIS IN ACCORDANCE WITH THE CLINICAL EXPERIENCE TO BE UNDERTAKEN.
*MAY BE REPEATED TO A MAXIMUM OF 8 HOURS OR 2 UNITS.
2 TO 8 HOURS, OR 0.5 TO 2 UNITS.
FOR INDEPENDENT STUDY REGISTRATION IN THIS COURSE, STUDENTS SHOULD CONTACT THEIR ADVISOR.
CONF ARR Ind Study

KINES 394 SPECIAL TOPICS IN KINESIOLOGY.
*MAY BE REPEATED.
1 TO 4 HOURS, OR 0.25 TO 1 UNIT.
SECTION G: SEMINAR: SPORTS MEDICINE/ATHLETIC TRAINING.
PREREQ: SENIOR OR GRADUATE STANDING IN THE NATA-APPROVED ATHLETIC TRAINING CURRICULA; OR CONSENT OF INSTRUCTOR.
1 HOUR OR 1/4 UNIT.
00434 LECO G 8-11 F 121A FREERHALL

KINES 493 INDEPENDENT STUDY.
0.5 OR 1 UNIT.
FOR INDEPENDENT STUDY REGISTRATION IN THIS COURSE, STUDENTS SHOULD CONTACT THE PROGRAM DIRECTOR IN 113 FREER HALL.
CONF ARR Ind Study

KINES 499 THESIS RESEARCH.
0 TO 4 UNITS.
FOR INDEPENDENT STUDY REGISTRATION IN THIS COURSE, STUDENTS SHOULD CONTACT THE PROGRAM DIRECTOR IN 113 FREER HALL.
CONF ARR Ind Study

LABOR AND INDUSTRIAL RELATIONS

DEPARTMENT OFFICE 504 EAST ARMORY AVENUE, CHAMPAIGN

L I R 199 UNDERGRADUATE OPEN SEMINAR.
*MAY BE REPEATED.
1 TO 5 HOURS.
FOR INDEPENDENT STUDY REGISTRATION IN THIS COURSE, STUDENTS SHOULD CONTACT THE INSTRUCTOR WHO WILL SUPERVISE THEIR WORK.
CONF ARR Ind Study

L I R 409 ORGANIZATIONAL BEHAVIOR.
Same As B ADM 409
PREREQUISITE: B ADM 408.
1 UNIT.
00436 LECO A 10-12 MTUWTH 138 COM WEST

L I R 490 INDIVIDUAL TOPICS.
0 TO 2 UNITS.
FOR INDEPENDENT STUDY REGISTRATION IN THIS COURSE, STUDENTS SHOULD CONTACT THE DEPARTMENT OFFICE.
CONF ARR Ind Study

L I R 494 TUTORIAL SEMINAR.
PREREQUISITE: COMPLETION OF 6 UNITS OF COURSE WORK IN LABOR AND INDUSTRIAL RELATIONS.
0 OR 1 UNIT.
FOR INDEPENDENT STUDY REGISTRATION IN THIS COURSE, STUDENTS SHOULD CONTACT THE DEPARTMENT OFFICE.
CONF ARR Ind Study

L I R 499 THESIS SEMINAR.
0 TO 4 UNITS.
FOR INDEPENDENT STUDY REGISTRATION IN THIS COURSE, STUDENTS SHOULD CONTACT THE DEPARTMENT OFFICE.
COURSE GRADED S/U.
CONF ARR Ind Study

LANDSCAPE ARCHITECTURE

DEPARTMENT OFFICE 214 MUMFORD HALL
ROOM 101, TEMPLE BUELL HALL (BEGINNING AUGUST 1995)

L A 199 UNDERGRADUATE OPEN SEMINAR.
*MAY BE REPEATED.
1 TO 5 HOURS.
FOR INDEPENDENT STUDY REGISTRATION IN THIS COURSE, STUDENTS SHOULD CONTACT THE INSTRUCTOR WHO WILL SUPERVISE THEIR WORK
CONF ARR Ind Study

L A 201 SENIOR HONORS COURSE.

L A 201 CONTINUED
PREREQUISITE: SENIOR STANDING IN LANDSCAPE ARCHITECTURE A UNIVERSITY GPA OF 4.0, AND CONSENT BY HEAD OF THE DEPARTMENT.
*MAY BE REPEATED TO A MAXIMUM OF 9 HOURS.
1 TO 6 HOURS.
FOR INDEPENDENT STUDY REGISTRATION IN THIS COURSE, STUDENTS SHOULD CONTACT THE DEPARTMENTAL UNDERGRADUATE ADVISOR.
CONF ARR Ind Study

L A 290 SPECIAL PROBLEMS.
PREREQUISITE: JUNIOR OR SENIOR STANDING, CONSENT OF INSTRUCTOR AND HEAD OF DEPARTMENT PRIOR TO ADVANCE ENROLLMENT AND REGISTRATION.
*MAY BE REPEATED TO A MAXIMUM OF 9 HOURS.
1 TO 6 HOURS.
FOR INDEPENDENT STUDY REGISTRATION IN THIS COURSE, STUDENTS SHOULD CONTACT THE DEPARTMENTAL UNDERGRADUATE ADVISOR.
CONF ARR Ind Study

L A 490 SPECIAL PROBLEMS.
PREREQUISITE: CONSENT OF INSTRUCTOR.
0.5 TO 2 UNITS.
FOR INDEPENDENT STUDY REGISTRATION IN THIS COURSE, STUDENTS SHOULD CONTACT THE INSTRUCTOR WHO WILL SUPERVISE THEIR WORK.
CONF ARR Ind Study

L A 499 THESIS RESEARCH.
0 TO 2 UNITS.
FOR INDEPENDENT STUDY REGISTRATION IN THIS COURSE, STUDENTS SHOULD CONTACT THE INSTRUCTOR WHO WILL SUPERVISE THEIR WORK.
CONF ARR Ind Study

LATIN

DEPARTMENT OFFICE 4072 FOREIGN LANGUAGES BUILDING

LAT 199 UNDERGRADUATE OPEN SEMINAR.
*MAY BE REPEATED.
1 TO 5 HOURS.
FOR INDEPENDENT STUDY REGISTRATION IN THIS COURSE, STUDENTS SHOULD CONTACT THE INSTRUCTOR WHO WILL SUPERVISE THEIR WORK.
CONF ARR Ind Study

LAT 393 INDEPENDENT READING.
PREREQUISITE: LAT 202 AND CONSENT OF INSTRUCTOR.
*MAY BE REPEATED TO A MAXIMUM OF 8 HOURS OR 3 UNITS.
1 TO 4 HOURS, OR 0.25 TO 1 UNIT.
FOR INDEPENDENT STUDY REGISTRATION IN THIS COURSE, STUDENTS SHOULD CONTACT THE INSTRUCTOR WHO WILL SUPERVISE THEIR WORK.
CONF ARR Ind Study

LAT 499 THESIS RESEARCH.
0 TO 4 UNITS.
FOR INDEPENDENT STUDY REGISTRATION IN THIS COURSE, STUDENTS SHOULD CONTACT THE INSTRUCTOR WHO WILL SUPERVISE THEIR WORK.
CONF ARR Ind Study

LATIN AMERICAN STUDIES PROGRAM

PROGRAM OFFICE ROOM 201, 910 SOUTH FIFTH STREET

LA ST 290 INDIVIDUAL STUDY.
PREREQUISITE: LA ST 170; A DECLARED FIELD OF CONCENTRATION IN LATIN AMERICAN STUDIES; CONSENT OF INSTRUCTOR.
*MAY BE REPEATED AS TOPIC VARIES TO A MAXIMUM OF 6 HOURS. (COUNTS FOR ADVANCED HOURS IN LAS)
1 TO 5 HOURS.
FOR INDEPENDENT STUDY REGISTRATION IN THIS COURSE, STUDENTS SHOULD CONTACT THE INSTRUCTOR WHO WILL SUPERVISE THEIR WORK.
CONF ARR Ind Study

LA ST 345 TUTORIALS IN NATIVE LATIN AMERICAN LANGUAGES.
PREREQUISITE: CONSENT OF INSTRUCTOR.
*MAY BE REPEATED UP TO 6 SEMESTERS SUCCESSIVELY TO A MAXIMUM OF 16 HOURS OR 4 UNITS.
2 TO 4 HOURS, OR 0.5 TO 1 UNIT.
00437 LECO A ARR

LAW

COLLEGE OFFICE 201 LAW BUILDING

UNDERGRADUATE STUDENTS REGISTERED IN OTHER COLLEGES ARE NOT PERMITTED TO ELECT LAW COURSES. UPON APPROVAL OF THE ASSOCIATE DEAN OF THE COLLEGE OF LAW, GRADUATE STUDENTS MAY ELECT A LIMITED NUMBER OF LAW COURSES RELATED TO THEIR FIELD OF GRADUATE STUDY PROVIDED THEIR MAJOR DEPARTMENT AGREES TO ACCEPT THESE COURSES TOWARD THEIR GRADUATE DEGREE.

FIRST TERM--MAY 20-JUNE 21, 1996. FINAL EXAMS-JUNE 24 & 25, 1996.

SECOND TERM--JUNE 27-JULY 31, 1996. FINAL EXAMS AUGUST 2 & 3, 1996.

LAW 348 INCOME TAXATION.
3 OR 4 HOURS, OR 1 UNIT.
Meets First Term. Offered for 3 hours credit.
00438 LECO 1245-215 MTUWTHF ARR LAW BLDG TERRY, C

LAW 364 DECEDENT'S ESTATES AND TRUSTS.
3 HOURS OR 1 UNIT

LAW 364 CONTINUED
Meets Second Term.
00439 LECD 12-130 MTUWTHF ARR LAW BLDG MCCORD, J

LAW 367 ALTERNATIVE DISPUTE RESOLUTION.
2 OR 3 HOURS, OR 0.5 OR 1 UNIT.
Meets Second Term.
Offered for 2 hours or 1/2 unit only in Summer, 1996.
00440 LECD 8-10 MTUWTHF ARR LAW BLDG LERDY

LAW 371 JURISPRUDENCE.
3 HOURS, OR 1 UNIT.
Meets First Term.
00441 LECD 230-4 MTUWTHF ARR LAW BLDG BOYLE, F

LAW 373 CURRENT LEGAL PROBLEMS.
1 TO 4 HOURS, OR 0.25 TO 1 UNIT.
Section A: Copyright & New Technologies. Offered for 2 hours credit. Meets in Chicago from May 28 - August 7.
Section B: Civil Procedure II. Offered for 3 hours credit. Meets First Term.
Section C: Federal Litigation Pretrial Practice. Offered for 2 hours credit. Meets in Chicago in Courtroom 2121 at Dirksen Federal Building, from May 21 - June 20. No Exam.

00442	LECD	A	530-645PM	TUW	ARR	RUBIN
00443	LECD	B	930-1045	MTUWTHF	ARR LAW BLDG	PFANDER, J
00444	LECD	C	530-830PM	TUTH	ARR	HOLDERMAN, P

LAW 379 ECONOMIC ANALYSIS OF LAW.
3 HOURS, OR 1 UNIT.
Meets second term.
00445 LECD 215-345 MTUWTHF ARR LAW BLDG ULEN, T

LAW 397 CLINICAL TRAINING.
*NO GRADUATE CREDIT.
1 TO 4 HOURS.
Section A: Civil Clinic. Offered for 2 hours credit. Meets First Term. Course is open only to students who are 711 eligible; see Associate Dean for details. Second Term section is required to be taken in order to receive credit.
Section B: Civil Clinic. Offered for 2 hours credit. Meets Second Term. See Section A note. First Term section is reqired to be taken in order to receive credit.
Section C: Externships. Offered for 1 - 4 hours credit for the First Term.
Section D: Externships. Offered for 1 - 4 hours credit for the Second Term.

00446	CDNF	A	11	TUWTH	ARR LAW BLDG	TARR, N
00447	CDNF	B	11	TUW	ARR LAW BLDG	TARR, N
00448	CDNF	C	ARR		ARR LAW BLDG	
00449	CDNF	D	ARR		ARR LAW BLDG	

LAW 399 RESEARCH ON SPECIAL TOPICS.
0 TO 4 HOURS, OR 0.5 TO 1 UNIT.
FOR INDEPENDENT STUDY REGISTRATION IN THIS COURSE, STUDENTS SHOULD CONTACT THE DEPARTMENT OFFICE AND THE INSTRUCTOR WHO WILL SUPERVISE THEIR WORK.
CDNF ARR Ind Study

LAW 499 THESIS RESEARCH.
0 TO 3 UNITS.
FOR INDEPENDENT STUDY REGISTRATION IN THIS COURSE, STUDENTS SHOULD CONTACT THE INSTRUCTOR WHO WILL SUPERVISE THEIR WORK.
EIGHT-WEEK SUMMER SESSION.
CDNF ARR Ind Study

LEISURE STUDIES

DEPARTMENT OFFICE 104 HUFF HALL
DEPARTMENT PHONE (217) 333-2307
OFFICE HOURS 8:30AM-5:00PM

LEIST 250 SPECIAL PROBLEMS.
PREREQUISITE: JUNIOR OR SENIOR STANDING; A MINIMUM GRADE-POINT AVERAGE OF 2.5; CONSENT OF FACULTY ADVISOR AND INSTRUCTOR; APPROVAL BY DEPARTMENT HEAD.
*MAY BE REPEATED FOR A TOTAL OF 4 OR 6 HOURS OF CREDIT.
2 OR 3 HOURS.
FOR INDEPENDENT STUDY REGISTRATION IN THIS COURSE, STUDENTS SHOULD CONTACT THE DEPARTMENT OFFICE.
CDNF ARR Ind Study

LEIST 299 OFF-CAMPUS STUDY.
PREREQUISITE: ADVANCED STANDING AND APPROVAL OF MAJOR DEPARTMENT AND COLLEGE.
*MAY BE REPEATED TO A MAXIMUM OF 32 SEMESTER HOURS.
0 TO 8 HOURS.
00450 PRAC A ARR

LEIST 381 MANAGEMENT INTERNSHIP.
PREREQUISITE: LEIST 284 OR GRADUATE STANDING.
2 TO 4 HOURS, OR 0.5 TO 1 UNIT.
THIS COURSE IS GRADED ON AN S/U BASIS.
00451 PRAC ARR

LEIST 493 SPECIAL PROBLEMS.
0.5 TO 2 UNITS.
FOR INDEPENDENT STUDY REGISTRATION IN THIS COURSE, STUDENTS SHOULD CONTACT THE DEPARTMENT OFFICE.
CDNF ARR Ind Study

LEIST 499 THESIS RESEARCH.
0 TO 4 UNITS.
FOR INDEPENDENT STUDY REGISTRATION IN THIS COURSE, STUDENTS SHOULD CONTACT THE DEPARTMENT OFFICE.
FOR SUMMER 1996, THE CREDIT IS LIMITED TO 0 TO 2.5 UNITS.
CDNF ARR Ind Study

LIBERAL ARTS

COLLEGE OFFICE 294 LINCOLN HALL

L A S 299 LAS STUDY ABROAD.
PREREQUISITE: ONE YEAR OF RESIDENCE AT UIUC, GOOD ACADEMIC STANDING, AND PRIOR APPROVAL BY THE MAJOR DEPARTMENT AND THE COLLEGE OF LIBERAL ARTS AND SCIENCES.
*FINAL DETERMINATION OF APPROPRIATE CREDIT WILL BE MADE UPON THE STUDENT'S COMPLETION OF THE WORK. THE COURSE MAY BE REPEATED TO A MAXIMUM OF 36 SEMESTER HOURS PER ACADEMIC YEAR OR TO A TOTAL OF 44 SEMESTER HOURS, ALL OF WHICH MUST BE EARNED WITHIN ONE CALENDAR YEAR.
0 TO 8 HOURS.
THE FOLLOWING COURSES MAY BE TAKEN FOR HONORS CREDIT IN THE SUMMER SEMESTER: ANTH 291, 293; CH E 292; GEOG 291; GEOL 293; HIST 293; PHYSL 292; POL S 293; SOC 291; SPCOM 191, 291, AND 293.
00435 CDNF ARR

LIBRARY AND INFORMATION SCIENCE

DEPARTMENT OFFICE 501 EAST DANIEL STREET, CHAMPAIGN

THE INSTRUCTORS FOR SOME LIS COURSES MAY REQUIRE ATTENDANCE AT CERTAIN CONTINUING-EDUCATION ACTIVITIES. CONSULT INDIVIDUAL INSTRUCTORS REGARDING DATES, REGISTRATION FEES, ETC.

LIS 360 PRACTICUM.
PREREQUISITE: COMPLETION OF 4 UNITS OF LIBRARY AND INFORMATION SCIENCE COURSES, INCLUDING LIS 300; JUNIOR STANDING OR CONSENT OF INSTRUCTOR.
*A MAXIMUM OF 1/2 UNIT MAY BE APPLIED TOWARD A DEGREE PROGRAM.
3 HOURS, OR 0.5 UNIT.
FOR INDEPENDENT STUDY REGISTRATION IN THIS COURSE, STUDENTS SHOULD CONTACT THE DEPARTMENT OFFICE.
CDNF ARR Ind Study

LIS 404 REFERENCE SOURCES AND SERVICES.
PREREQUISITE: LIS 320 OR CONSENT OF INSTRUCTOR.
1 UNIT.
00454 LECD 9-12 MW 112 SPCH&HEAR

LIS 405 LIBRARY ADMINISTRATION.
PREREQUISITE: LIS 300 OR CONSENT OF INSTRUCTOR.
1 UNIT.
00455 LECD 12-3 MW 24 LIS BLDG

LIS 407 CATALOGING AND CLASSIFICATION, I.
PREREQUISITE: LIS 307 OR CONSENT OF INSTRUCTOR.
1 UNIT.
00456 LECD A 6-9PM TUTH 24 LIS BLDG

LIS 410 ADULT PUBLIC SERVICES.
PREREQUISITE: LIS 300 OR CONSENT OF INSTRUCTOR.
1 UNIT.
Participation in an all day field trip is required.
00457 LECD 3-6 MW 24 LIS BLDG

LIS 415 LIBRARY AUTOMATION.
PREREQUISITE: LIS 300 OR CONSENT OF INSTRUCTOR.
1 UNIT.
00458 LECD A 12-3 TUTH 24 LIS BLDG

LIS 431 ONLINE INFORMATION SYSTEMS.
PREREQUISITE: LIS 404 OR CONSENT OF INSTRUCTOR.
0.5 OR 1 UNIT.
00459 LECD A 9-12 MW 24 LIS BLDG

LIS 433 INFORMATION NEEDS OF PARTICULAR COMMUNITIES.
PREREQUISITE: LIS 412, 413, OR 414, OR CONSENT OF INSTRUCTOR.
*MAY BE REPEATED FOR A TOTAL OF 2 UNITS.
0.5 TO 1 UNIT.
Section E: Business Information. 1 unit.
00460 LECD E 9-12 TUTH 24 LIS BLDG

LIS 443 CONTEMPORARY BOOK PUBLISHING.
PREREQUISITE: LIS 300 OR CONSENT OF INSTRUCTOR.
0.5 OR 1 UNIT.
00461 LECD A 6-9PM MW 24 LIS BLDG

LIS 450 ADVANCED PROBLEMS IN LIBRARIANSHIP.
PREREQUISITE: LIS 300 OR CONSENT OF INSTRUCTOR.
0.25 TO 2 UNITS.
Section A: Information Organization and Access (LIS 380). Required core course. 1 unit.
Section CC: Telecommunications. 1 unit.
Section CO: Collection Development. 1 unit
Section KK: Adult Popular Literature. 1/2 or 1 unit.
CDNF ARR Ind Study

00462	LECD	A	12-3	TUTH	112 SPCH&HEAR
00463	LECD	CC	9-4	F	24 LIS BLDG
00464	LECD	CO	9-12	TUTH	112 SPCH&HEAR
00465	LECD	KK	3-6	TUTH	24 LIS BLDG

LIS 451 INDEPENDENT STUDY.
PREREQUISITE: CONSENT OF THE DEAN.
*MAY BE REPEATED BY MS STUDENTS TO A MAXIMUM OF 1 UNIT; CAS STUDENTS, 2 UNITS; OR PHD STUDENTS, 4 UNITS.
0.5 TO 1 UNIT.
FOR INDEPENDENT STUDY REGISTRATION IN THIS COURSE, STUDENTS SHOULD CONTACT THE DEPARTMENT OFFICE.
CONF ARR Ind Study

LIS 459 C A S PROJECT.
PREREQUISITE: ADMISSION TO THE CAS PROGRAM IN LIBRARY SCIENCE.
*MAY BE TAKEN FOR ADDITIONAL UNITS, BUT ONLY 2 UNITS WILL APPLY TO THE CERTIFICATE FOR ADVANCED STUDY.
0 TO 2 UNITS.
FOR INDEPENDENT STUDY REGISTRATION IN THIS COURSE, STUDENTS SHOULD CONTACT THE DEPARTMENT OFFICE.
S/U GRADE ONLY.
CONF ARR Ind Study

LIS 475 SEMINAR IN LIBRARY AND INFORMATION SCIENCE.
PREREQUISITE: LIS 471, 472, 473, OR 474.
OPEN TO DOCTORAL STUDENTS ONLY.
*REQUIRED TO BE REPEATED FOR A TOTAL OF 4 UNITS.
1 UNIT.
FOR INDEPENDENT STUDY REGISTRATION IN THIS COURSE, STUDENTS SHOULD CONTACT THE DEPARTMENT OFFICE.
CONF ARR Ind Study

LIS 499 THESIS RESEARCH.
*MS CANDIDATES, 0 TO 2 UNITS; DOCTORAL CANDIDATES, 0 TO 4 UNITS.
0 TO 4 UNITS.
FOR INDEPENDENT STUDY REGISTRATION IN THIS COURSE, STUDENTS SHOULD CONTACT THE DEPARTMENT OFFICE.
CONF ARR Ind Study

LINGUISTICS

DEPARTMENT OFFICE 4088 FOREIGN LANGUAGES BUILDING
(SEE AFRICAN LANGUAGES FOR HAUSA, LINGALA, SWAHILI, AND WOLOF.)

LING 300 INTRODUCTION TO LINGUISTIC STRUCTURE.
Same As ANTH 300
3 HOURS, OR 0.5 UNIT.
00452 LECO C 10-12 TUWTH G32 FDR LANG Filip Hanna

LING 367 INTRODUCTION TO GERMANIC LINGUISTICS.
Same As GMC 367
PREREQUISITE: COMPLETION OF THE FOREIGN LANGUAGE REQUIREMENT IN THE COLLEGE OF LIBERAL ARTS AND SCIENCES, OR EQUIVALENT. SOME KNOWLEDGE OF GERMAN DESIRABLE.
3 HOURS, OR 0.75 UNIT.
00453 LECO G 3-5 MW 1018 FOR LANG

LING 490 SPECIAL TOPICS IN LINGUISTICS.
0.5 TO 2 UNITS.
FOR INDEPENDENT STUDY REGISTRATION IN THIS COURSE, STUDENTS SHOULD CONTACT THE INSTRUCTOR WHO WILL SUPERVISE THEIR WORK.
CONF ARR Ind Study

LING 499 THESIS RESEARCH.
0 TO 4 UNITS.
FOR INDEPENDENT STUDY REGISTRATION IN THIS COURSE, STUDENTS SHOULD CONTACT THE INSTRUCTOR WHO WILL SUPERVISE THEIR WORK.
CONF ARR Ind Study

MANUFACTURING ENGINEERING

DEPARTMENT OFFICE 154 MECHANICAL ENGINEERING BUILDING
TELEPHONE 217/244-0458 OR 333-0366

MFG E 393 SPECIAL TOPICS IN MANUFACTURING ENGINEERING.
PREREQUISITE: SENIOR STANDING OR CONSENT OF INSTRUCTOR.
1 TO 3 HOURS.
FOR INDEPENDENT STUDY REGISTRATION IN THIS COURSE, STUDENTS SHOULD CONTACT THE DEPARTMENT OFFICE, 154 MEB.
CONF ARR Ind Study

MATERIALS SCIENCE AND ENGINEERING

DEPARTMENT OFFICE 201 METALLURGY AND MINING BUILDING

MATSE 199 UNDERGRADUATE OPEN SEMINAR.
*MAY BE REPEATED TO A MAXIMUM OF 5 HOURS. STUDENTS MAY ALSO REGISTER IN THIS COURSE MORE THAN ONCE IN THE SAME SEMESTER TO A MAXIMUM OF 5 HOURS.
1 TO 5 HOURS.
FOR INDEPENDENT STUDY REGISTRATION IN THIS COURSE, STUDENTS SHOULD CONTACT THE INSTRUCTOR WHO WILL SUPERVISE THEIR WORK.
CONF ARR Ind Study

MATSE 290 SPECIAL TOPICS IN MATERIALS SCIENCE AND ENGINEERING.
*MAY BE REPEATED. STUDENTS MAY ALSO REGISTER FOR THIS COURSE MORE THAN ONCE IN THE SAME SEMESTER.
1 TO 4 HOURS.
FOR INDEPENDENT STUDY REGISTRATION IN THIS COURSE, STUDENTS SHOULD CONTACT THE INSTRUCTOR WHO WILL SUPERVISE THEIR WORK.
CONF ARR Ind Study

MATSE 299 SENIOR THESIS.
PREREQUISITE: SENIOR STANDING, A GRADE-POINT AVERAGE OF 4.0 OR BETTER, AND CONSENT OF INSTRUCTOR.

MATSE 299 CONTINUED
*MAY BE REPEATED TO A MAXIMUM OF 6 HOURS; A MINIMUM TOTAL CREDIT OF 3 HOURS IS REQUIRED.
1 TO 5 HOURS.
FOR INDEPENDENT STUDY REGISTRATION IN THIS COURSE, STUDENTS SHOULD CONTACT THE INSTRUCTOR WHO WILL SUPERVISE THEIR WORK.
CONF ARR Ind Study

MATSE 390 SPECIAL TOPICS IN MATERIALS.
PREREQUISITE: CONSENT OF INSTRUCTOR.
*MAY BE REPEATED. STUDENTS MAY ALSO REGISTER IN THIS COURSE MORE THAN ONCE IN THE SAME SEMESTER TO A MAXIMUM OF 10 HOURS OR 3 UNITS.
1 TO 5 HOURS, OR 0.25 TO 2 UNITS.
FOR INDEPENDENT STUDY REGISTRATION IN THIS COURSE, STUDENTS SHOULD CONTACT THE INSTRUCTOR WHO WILL SUPERVISE THEIR WORK.
CONF ARR Ind Study

MATSE 490 SPECIAL TOPICS IN MATERIALS.
PREREQUISITE: GRADUATE STANDING AND CONSENT OF INSTRUCTOR.
*MAY BE REPEATED. STUDENTS MAY ALSO REGISTER IN THIS COURSE MORE THAN ONCE IN THE SAME SEMESTER TO A MAXIMUM OF 2 UNITS.
0.25 TO 1 UNIT.
FOR INDENPENDENT STUDY REGISTRATION IN THIS COURSE, STUDENTS SHOULD CONTACT THE INSTRUCTOR WHO WILL SUPERVISE THEIR WORK.
CONF ARR Ind Study

MATSE 491 LABORATORY INVESTIGATIONS IN MATERIALS.
PREREQUISITE: GRADUATE STANDING AND CONSENT OF INSTRUCTOR.
AVAILABLE ONLY TO NON-THESIS STUDENTS ENROLLED IN A MASTER OF SCIENCE PROGRAM.
*MAY BE REPEATED TO A MAXIMUM OF 2 UNITS.
0 TO 2 UNITS.
FOR INDEPENDENT STUDY REGISTRATION IN THIS COURSE, STUDENTS SHOULD CONTACT THE INSTRUCTOR WHO WILL SUPERVISE THEIR WORK.
CONF ARR Ind Study

MATSE 497 RESEARCH SEMINARS.
Same As CER E 497, MET E 497
PREREQUISITE: GRADUATE STANDING AND CONSENT OF INSTRUCTOR.
*MAY BE REPEATED.
0 OR 0.25 UNIT.
FOR INDEPENDENT STUDY REGISTRATION IN THIS COURSE, STUDENTS SHOULD CONTACT THE INSTRUCTOR WHO WILL SUPERVISE THEIR WORK.
CONF ARR Ind Study

MATSE 499 THESIS RESEARCH.
0 TO 4 UNITS.
FOR INDEPENDENT STUDY REGISTRATION IN THIS COURSE, STUDENTS SHOULD CONTACT THE INSTRUCTOR WHO WILL SUPERVISE THEIR WORK.
CONF ARR Ind Study

MATHEMATICS

DEPARTMENT OFFICE 273 ALTGELD HALL

MATH 112 ALGEBRA.
PREREQUISITE: 1 1/2 UNITS OF HIGH SCHOOL ALGEBRA, AND 1 UNIT OF HIGH SCHOOL GEOMETRY.
*CREDIT IS NOT GIVEN FOR BOTH MATH 112 AND 116.
CREDIT IS NOT APPLICABLE TOWARD GRADUATION IN CERTAIN COLLEGES.
3 HOURS.

00475	LECO	B1	9	MTUWTHF	141 ALTGELD
		B1	3	M	141 ALTGELD

MATH 118 NUMERACY.
PREREQUISITE: 2 UNITS OF HIGH SCHOOL ALGEBRA.
COUNTS TOWARD CAMPUS QUANTITATIVE REASONING I GENERAL EDUCATION REQUIREMENT.
3 HOURS.

00476	LECO	B1	9	MTUWTHF	243 ALTGELD
		B1	3	W	243 ALTGELD
00477	LECO	D1	11	MTUWTHF	143 ALTGELD
		D1	12	F	143 ALTGELD

MATH 120 CALCULUS AND ANALYTIC GEOMETRY, I.
PREREQUISITE: MATH 116; OR MATH 111 OR 112, AND MATH 114, OR AN ADEQUATE MATHEMATICS PLACEMENT TEST SCORE.
*CREDIT IS NOT GIVEN FOR BOTH MATH 120 AND 121, OR 134, OR 135.
COUNTS TOWARD CAMPUS QUANTITATIVE REASONING I GENERAL EDUCATION REQUIREMENT.
5 HOURS.

00478	LECO	A1	8-950	MTUWTHF	247 ALTGELD
00479	LECO	C1	10-1150	MTUWTHF	243 ALTGELD

MATH 125 ELEMENTARY LINEAR ALGEBRA WITH APPLICATIONS.
PREREQUISITE: MATH 112 OR AN ADEQUATE PLACEMENT TEST SCORE.
*CREDIT IS NOT GIVEN FOR BOTH MATH 125 AND 225.
3 HOURS.

00480	LECO	D1	11	MTUWTHF	241 ALTGELD
		D1	3	M	241 ALTGELD

MATH 130 CALCULUS AND ANALYTIC GEOMETRY, II.
PREREQUISITE: MATH 120.
*CREDIT IS NOT GIVEN FOR BOTH MATH 130 AND MATH 131.
COUNTS TOWARD CAMPUS QUANTITATIVE REASONING I GENERAL EDUCATION REQUIREMENT.
3 HOURS.

00481	LECO	A1	8	MTUWTHF	141 ALTGELD
		A1	3	W	141 ALTGELD
00482	LECO	D1	11	MTUWTHF	141 ALTGELD
		D1	12	M	141 ALTGELD

MATH 134 CALCULUS FOR SOCIAL SCIENTISTS, I.
PREREQUISITE: MATH 112.
*CREDIT IS NOT GIVEN FOR MATH 134 AND FOR MATH 120, 121, OR 135.
COUNTS TOWARD CAMPUS QUANTITATIVE REASONING I GENERAL EDUCATION REQUIREMENT.
4 HOURS.

```
00483 LECD  A1    830-10      MTUWTHF   145 ALTGELD
```

MATH 161 STATISTICS.
Same As STAT 100
PREREQUISITE: MATH 112.
*CREDIT IS NOT GIVEN FOR BOTH STAT 100 OR ANY ONE OF THE FOLLOWING: ECON 171 OR 172, PSYCH 233, 234, OR 235, OR SOC 385.
3 HOURS.

```
00484 LECT  N     10-12       TUWTH     314 ALTGELD          JDAG-DEV
```

MATH 199 UNDERGRADUATE OPEN SEMINAR.
*MAY BE REPEATED.
1 TO 5 HOURS.
FOR INDEPENDENT STUDY REGISTRATION IN THIS COURSE, STUDENTS SHOULD CONTACT THE INSTRUCTOR WHO WILL SUPERVISE THEIR WORK.

```
     CONF         ARR                                          Ind Study
```

MATH 225 INTRODUCTORY MATRIX THEORY.
PREREQUISITE: MATH 120 OR EQUIVALENT.
*CREDIT IS NOT GIVEN FOR BOTH MATH 225 AND 125. ALSO, STUDENTS WITH EARNED CREDIT IN MATH 315 MAY NOT RECEIVE ADDITIONAL CREDIT FOR MATH 225, WHEN 225 IS TAKEN AFTER 315.
2 HOURS.

```
00485 LECD  B1     9          TUWTHF    143 ALTGELD
00488 LECD  D1    11          TUWTHF    341 ALTGELD
```

MATH 242 CALCULUS OF SEVERAL VARIABLES.
PREREQUISITE: MATH 130 OR 131.
*CREDIT IS NOT GIVEN FOR BOTH MATH 242 AND EITHER MATH 244 OR 245.
COUNTS TOWARD CAMPUS QUANTITATIVE REASONING I GENERAL EDUCATION REQUIREMENT.
3 HOURS.

```
00487 LECD  B1     8          F         147 ALTGELD
            B1     9          MTUWTHF   147 ALTGELD
00488 LECD  D1    11          MTUWTHF   147 ALTGELD
            D1    12          F         147 ALTGELD
```

MATH 257 NUMERICAL METHODS.
Same As C S 257
PREREQUISITE: A 100-LEVEL COMPUTER SCIENCE COURSE; MATH 225 OR 315; MATH 242.
*STUDENTS WITH EARNED CREDIT IN C S OR MATH 350 MAY NOT RECEIVE ADDITIONAL CREDIT FOR C S OR MATH 257.
3 HOURS.
Graduate students should take CS/Math 350 rather than CS/Math 257.

```
00489 LECD  A     830-945     MTUWTH    1310 D C L           SAYLOR
```

MATH 280 ADVANCED CALCULUS.
PREREQUISITE: MATH 242 OR 245, OR EQUIVALENT.
(COUNTS FOR ADVANCED HOURS IN LAS.)
3 HOURS.

```
00490 LECD  B1     9          MTUWTHF   241 ALTGELD
            B1     3          W         241 ALTGELD
```

MATH 285 DIFFERENTIAL EQUATIONS AND ORTHOGONAL FUNCTIONS.
PREREQUISITE: MATH 242 OR 245, OR EQUIVALENT.
*CREDIT IS NOT GIVEN FOR MATH 285 OR 341.
(COUNTS FOR ADVANCED HOURS IN LAS.)
3 HOURS.
DURING THIS SUMMER TERM, SECTIONS C1 AND C2 WILL MEET CONCURRENTLY DURING THE FIRST FOUR WEEKS OF THE SEMESTER (6/10 THROUGH 7/5). DURING THE SECOND FOUR WEEKS OF THE SUMMER (7/8 THROUGH 7/31), SECTION C1 WILL CONTINUE TO MEET AT 10 AM AND COVER FOURIER SERIES AND BOUNDARY VALUE PROBLEMS; WHILE C2 WILL MEET AT 12 NOON AND COVER LINEAR SYSTEMS OF DIFFERENTIAL EQUATIONS AND APPLICATIONS. STUDENTS SHOULD CONSULT ADVISERS FOR THE VERSION ACCEPTABLE TO THEIR CURRICULUM.

```
00491 LECD  C1     9          M         245 ALTGELD
            C1    10          MTUWTHF   245 ALTGELD
00492 LECD  C2    10          MTUWTHF   245 ALTGELD
            C2    12          MTUWTHF   245 ALTGELD
            C2     1          M         245 ALTGELD
```

MATH 290 INDIVIDUAL STUDY.
PREREQUISITE: MATH 347 WITH A GRADE OF "B" OR BETTER, OR CONSENT OF THE DEPARTMENT.
*MAY BE REPEATED TO A MAXIMUM OF 8 HOURS.
2 HOURS.
FOR INDEPENDENT STUDY REGISTRATION IN THIS COURSE, STUDENTS SHOULD CONTACT THE INSTRUCTOR WHO WILL SUPERVISE THEIR WORK.

```
     CONF         ARR                                          Ind Study
```

MATH 291 HONORS INDIVIDUAL STUDY.
PREREQUISITE: MATH 347 WITH GRADE OF "B" OR BETTER, OR CONSENT OF THE MATHEMATICS HONORS COMMITTEE.
*MAY BE REPEATED TO A MAXIMUM OF 8 HOURS.
(COUNTS FOR ADVANCED HOURS IN LAS.)
2 HOURS.
FOR INDEPENDENT STUDY REGISTRATION IN THIS COURSE, STUDENTS SHOULD CONTACT THE INSTRUCTOR WHO WILL SUPERVISE THEIR WORK.

```
     CONF         ARR                                          Ind Study
```

MATH 313 COMBINATORIAL MATHEMATICS.
Same As C S 313
PREREQUISITE: MATH 242 OR 245, OR EQUIVALENT.

MATH 313 CONTINUED
3 HOURS, OR 0.75 UNIT.

```
00493 LECD  D1    11          MTUWTHF   245 ALTGELD
            D1     3          W         245 ALTGELD
```

MATH 315 LINEAR TRANSFORMATIONS AND MATRICES.
PREREQUISITE: MATH 242 OR 245.
3 HOURS, OR 0.75 UNIT.

```
00494 LECD  D1    11          MTUWTHF   158 HENRY BLD
            D1     2          W         158 HENRY BLD
```

MATH 317 INTRODUCTION TO ABSTRACT ALGEBRA.
PREREQUISITE: MATH 242 OR 245, OR EQUIVALENT.
3 HOURS, OR 0.75 UNIT.

```
00495 LECD  D1    11-1215     TUWTHF    247 ALTGELD
```

MATH 344 ELEMENTARY REAL ANALYSIS.
PREREQUISITE: MATH 242 OR 245.
*CREDIT WILL NOT BE GIVEN FOR BOTH MATH 344 AND 347.
3 HOURS, OR 0.75 UNIT.

```
00496 LECD  C1    10          MTUWTHF   145 ALTGELD
            C1     2          W         145 ALTGELD
```

MATH 346 COMPLEX VARIABLES AND APPLICATIONS.
PREREQUISITE: MATH 280 OR CONSENT OF INSTRUCTOR.
*CREDIT IS NOT GIVEN FOR BOTH MATH 346 AND 348.
3 HOURS, OR 0.75 UNIT.

```
00497 LECD  X1    12          MTUWTHF   243 ALTGELD
            X1     1          W         243 ALTGELD
```

MATH 351 TOPICS IN APPLIED MATHEMATICS.
PREREQUISITE: CONSENT OF INSTRUCTOR.
*MAY BE REPEATED WITH CONSENT OF INSTRUCTOR.
1 TO 4 HOURS, OR 0.25 TO 1 UNIT.
SECTION D1 WILL COVER MATHEMATICAL SOFTWARE WITH MATHEMATICA.
(THIS SECTION WILL BE OFFERED FOR 4 HOURS OR 1 UNIT)

```
  MATH 351 WILL MEET FOR A FULL 60 MINTUES, 5 DAYS A WEEK.
00498 LABD  D1    11-12       MTUWTHF   130 ALTGELD
```

MATH 361 INTRODUCTION TO PROBABILITY THEORY, I.
Same As STAT 351
PREREQUISITE: MATH 242 OR 245 OR EQUIVALENT.
3 HOURS, OR 0.75 UNIT.

```
00499 LECD  A1     8          MTUWTHF   152 HENRY BLD
            A1     3          M         152 HENRY BLD
```

MATH 363 INTRODUCTION TO MATHEMATICAL STATISTICS AND PROBABILITY, I.
Same As STAT 310
PREREQUISITE: MATH 242 OR 245, OR EQUIVALENT.
4 HOURS, OR 1 UNIT.

```
00500 LECD  B1     9          MTUWTHF   119 MET & MIN        MONRAD
            B1    10          MWF       119 MET & MIN
```

MATH 373 COMBINATORIAL ALGORITHMS.
Same As C S 373, CSE 314
PREREQUISITE: C S 225 AND 273, OR CONSENT OF INSTRUCTOR.
3 HOURS, OR 0.75 OR 1 UNIT.
Last class is on July 25, 1996.

```
00501 LECD  C     10-1130     MTUWTH    1320 D C L           FACELLO
```

MATH 383 LINEAR PROGRAMMING.
Same As C S 383
PREREQUISITE: MATH 125, 225, OR 315; OR EQUIVALENT.
3 HOURS, OR 0.75 UNIT.

```
00502 LECD  B1     9          MTUWTHF   341 ALTGELD
            B1     3          TU        341 ALTGELD
```

MATH 444 PARTIAL DIFFERENTIAL EQUATIONS.
PREREQUISITE: CONSENT OF INSTRUCTOR.
1 UNIT.

```
00503 LECD  X1    12          MTUWTHF   241 ALTGELD
```

MATH 490 READING COURSE.
PREREQUISITE: CONSENT OF INSTRUCTOR.
1 TO 2 UNITS.
STUDENTS WHO WISH TO REGISTER IN THIS COURSE, SHOULD OBTAIN THE CALL NUMBER FROM EITHER THE INSTRUCTOR OR THE DEPARTMENT OFFICE (274 ALTGELD HALL).

```
     CONF         ARR                                          Ind Study
```

MATH 499 THESIS RESEARCH.
PREREQUISITE: CONSENT OF INSTRUCTOR.
0 TO 4 UNITS.
STUDENTS WHO WISH TO REGISTER IN THIS COURSE, SHOULD OBTAIN THE CALL NUMBER FROM EITHER THE INSTRUCTOR OR THE DEPARTMENT OFFICE (274 ALTGELD HALL.)

```
     CONF         ARR                                          Ind Study
```

MECHANICAL ENGINEERING

DEPARTMENT OFFICE — 154 MECHANICAL ENGINEERING BUILDING
TELEPHONE — 217/244-0458 OR 333-0366

M E 205 THERMODYNAMICS.
PREREQUISITE: MATH 242 OR 245; PHYCS 107.
3 HOURS.

```
00486 LECT  C     10-1150     MWF       138 LOOMIS
```

M E 213 HEAT TRANSFER.
PREREQUISITE: M E 211.

M E 213 CONTINUED
3 HOURS.
00467 LECO A 8-650 MWF 136 LOOMIS

M E 270 FUNDAMENTALS OF MECHANICAL DESIGN.
PREREQUISITE: M E 231.
4 HOURS.
00468 LECO G 3-450 MTUWTHF 218 M E BLDG

M E 280 SENIOR MECHANICAL ENGINEERING DESIGN PROJECT.
PREREQUISITE: SENIOR STANDING IN MECHANICAL ENGINEERING;
COMPLETION OF OR CONCURRENT ENROLLMENT IN ALL REQUIRED COURSES;
COMPLETION OF CAMPUS COMPOSITION I GENERAL EDUCATION REQUIREMENT.
SECTIONS OF THIS COURSE DESIGNATED WITH A + ARE OFFERED FOR AND
APPROVED FOR GENERAL EDUCATION COMPOSITION II CREDIT.
3 HOURS.
FOR SUMMER 1996, THERE MUST BE 15 STUDENTS REGISTERED IN ME/IE 280
TO OFFER THE COURSE. MEETS WITH IE 280R1+.
00466 LAB R1+ ARR
LECT R1+ 1-230 TU 136 LOOMIS

M E 285 DESIGN FOR MANUFACTURABILITY.
PREREQUISITE: M E 231.
3 HOURS.
00470 LECT N 10-1150 TUTH 136 LOOMIS
00471 LAB N1 10-1150 MW 147 LOOMIS
00472 LAB N2 1-250 TUTH 147 LOOMIS

M E 293 SPECIAL PROJECTS.
PREREQUISITE: SENIOR STANDING IN MECHANICAL ENGINEERING; CONSENT BY
HEAD OF DEPARTMENT.
*MAY BE REPEATED; STUDENTS MAY REGISTER FOR TWO DIFFERENT TOPICS IN
THE SAME SEMESTER.
1 TO 3 HOURS.
FOR INDEPENDENT STUDY REGISTRATION IN THIS COURSE, STUDENTS SHOULD
CONTACT THE DEPARTMENT OFFICE.
CONF ARR Ind Study

M E 296 HONORS PROJECT.
PREREQUISITE: JAMES SCHOLAR IN ENGINEERING; CONSENT OF INSTRUCTOR.
1 TO 4 HOURS.
FOR INDEPENDENT STUDY REGISTRATION IN THIS COURSE, STUDENTS SHOULD
CONTACT THE DEPARTMENT OFFICE.
CONF ARR Ind Study

M E 304 ENERGY CONVERSION SYSTEMS.
PREREQUISITE: M E 205 OR 209, OR CONSENT OF INSTRUCTOR.
3 HOURS, OR 0.75 UNIT.
00473 LECO C 10-1150 MWF 143 LOOMIS

M E 393 SPECIAL PROBLEMS.
PREREQUISITE: SENIOR STANDING OR CONSENT OF INSTRUCTOR.
1 TO 4 HOURS, OR 0.5 TO 1 UNIT.
FOR INDEPENDENT STUDY REGISTRATION IN THIS COURSE, STUDENTS SHOULD
CONTACT THE DEPARTMENT OFFICE.
CONF ARR Ind Study
00474 LECT SUN 3-450 W 143 LOOMIS

M E 409 LABORATORY INVESTIGATIONS IN MECHANICAL ENGINEERING.
PREREQUISITE: COURSES IN THERMODYNAMICS AND FLUID MECHANICS.
0.5 TO 1.5 UNITS.
FOR INDEPENDENT STUDY REGISTRATION IN THIS COURSE, STUDENTS SHOULD
CONTACT THE DEPARTMENT OFFICE.
CONF ARR Ind Study

M E 497 SPECIAL PROBLEMS IN MECHANICAL ENGINEERING.
PREREQUISITE: CONSENT OF INSTRUCTOR.
*MAY BE REPEATED.
0 TO 1 UNIT.
FOR INDEPENDENT STUDY REGISTRATION IN THIS COURSE, STUDENTS SHOULD
CONTACT THE DEPARTMENT OFFICE.
CONF ARR Ind Study

M E 499 THESIS RESEARCH.
0 TO 4 UNITS.
FOR INDEPENDENT STUDY REGISTRATION IN THIS COURSE, STUDENTS SHOULD
CONTACT THE DEPARTMENT OFFICE.
CONF ARR Ind Study

MEDICAL SCIENCES

COLLEGE OFFICE 190 MEDICAL SCIENCES BUILDING

MED S 300 MEDICAL SCIENCES.
PREREQUISITE: ENROLLMENT LIMITED TO STUDENTS ACCEPTED BY THE
COLLEGE OF MEDICINE.
9 HOURS.
00506 LECO D ARR

MED S 301 MEDICAL SCIENCES AND PRECLINICAL MEDICINE.
PREREQUISITE: SECOND-YEAR STANDING IN THE COLLEGE OF MEDICINE.
9 HOURS.
00507 LECO A ARR

MED S 302 SUPERVISED MEDICAL PRACTICE.
PREREQUISITE: THIRD-YEAR STANDING IN THE COLLEGE OF MEDICINE.
9 HOURS.
00508 LECO A ARR

MED S 303 MEDICAL ELECTIVES.
PREREQUISITE: FOURTH-YEAR STANDING IN THE COLLEGE OF MEDICINE.
0 TO 9 HOURS.

MED S 303 CONTINUED
00509 LECO A ARR

MEDIEVAL CIVILIZATION STUDIES PROGRAM

INFORMATION CONCERNING THIS INTERDISCIPLINARY HUMANITIES PROGRAM
MAY BE OBTAINED AT THE HUMANITIES OFFICE, 912 SOUTH FIFTH STREET.

METALLURGY ENGINEERING

DEPARTMENT OFFICE 201 METALLURGY AND MINING BUILDING

MET E 299 THESIS.
PREREQUISITE: SENIOR STANDING; APPROVAL BY HEAD OF THE DEPARTMENT.
1 TO 5 HOURS.
FOR INDEPENDENT STUDY REGISTRATION IN THIS COURSE, STUDENTS SHOULD
CONTACT THE INSTRUCTOR WHO WILL SUPERVISE THEIR WORK.
CONF ARR Ind Study

MET E 390 SPECIAL TOPICS IN METALLURGY.
PREREQUISITE: CONSENT OF INSTRUCTOR.
*MAY BE REPEATED. STUDENTS MAY ALSO REGISTER FOR THIS COURSE MORE
THAN ONCE IN A SEMESTER TO A MAXIMUM OF 10 HOURS OR 3 UNITS.
1 TO 5 HOURS, OR 0.25 TO 2 UNITS.
FOR INDEPENDENT STUDY REGISTRATION IN THIS COURSE, STUDENTS SHOULD
CONTACT THE INSTRUCTOR WHO WILL SUPERVISE THEIR WORK.
CONF ARR Ind Study

MET E 490 SPECIAL TOPICS IN METALLURGY.
PREREQUISITE: GRADUATE STANDING AND CONSENT OF INSTRUCTOR.
*MAY BE REPEATED. STUDENTS MAY ALSO REGISTER IN THIS COURSE MORE
THAN ONCE IN A SEMESTER TO A MAXIMUM OF 2 UNITS.
0.25 TO 1 UNIT.
FOR INDEPENDENT STUDY REGISTRATION IN THIS COURSE, STUDENTS SHOULD
CONTACT THE DEPARTMENT OFFICE.
CONF ARR Ind Study

MET E 497 RESEARCH SEMINARS.
Same As CER E 497, MATSE 497
PREREQUISITE: GRADUATE STANDING AND CONSENT OF INSTRUCTOR.
*MAY BE REPEATED.
0 OR 0.25 UNIT.
FOR INDEPENDENT STUDY REGISTRATION IN THIS COURSE, STUDENTS SHOULD
CONTACT THE INSTRUCTOR WHO WILL SUPERVISE THEIR WORK.
CONF ARR Ind Study

MET E 499 THESIS RESEARCH.
0 TO 4 UNITS.
FOR INDEPENDENT STUDY REGISTRATION IN THIS COURSE, STUDENTS SHOULD
CONTACT THE INSTRUCTOR WHO WILL SUPERVISE THEIR WORK.
CONF ARR Ind Study

MICROBIOLOGY

DEPARTMENT OFFICE 131 BURRILL HALL
DEPARTMENT PHONE (217) 333-1736
OFFICE HOURS 8:30AM-5:00PM

MCBIO 100 INTRODUCTORY MICROBIOLOGY.
*CREDIT IS NOT GIVEN FOR BOTH MCBIO 100 AND 200.
3 HOURS.
00504 LECT 9 MTUWTHF 140 BURRILL HELM

MCBIO 200 MICROBIOLOGY.
PREREQUISITE: CREDIT OR CONCURRENT REGISTRATION IN BIOL 122, OR
CONSENT OF INSTRUCTOR.
*CREDIT IS NOT GIVEN FOR BOTH MCBIO 200 AND 100.
(COUNTS FOR ADVANCED HOURS IN LAS.)
3 HOURS.
00505 LECT 10 MTUWTHF 140 BURRILL

MCBIO 290 RESEARCH AND SPECIAL PROBLEMS.
PREREQUISITE: 15 HOURS OF MICROBIOLOGY; CONSENT OF INSTRUCTOR.
*MAY BE REPEATED TO A MAXIMUM OF 10 HOURS. MAJORS IN ANY SCHOOL
OF LIFE SCIENCES OPTION MAY COUNT TOWARD GRADUATION NO MORE THAN
A COMBINED MAXIMUM OF 10 HOURS OF 290, 292, AND 294 CREDIT
OFFERED BY: BIOPHYSICS; CELL AND STRUCTURAL BIOLOGY; ECOLOGY,
ETHOLOGY, AND EVOLUTION; ENTOMOLOGY; MICROBIOLOGY; PHYSIOLOGY;
AND PLANT BIOLOGY. THESE HOURS WILL NOT BE COUNTED AS ADVANCED
HOURS IN THE OPTION.
1 TO 5 HOURS.
FOR INDEPENDENT STUDY REGISTRATION IN THIS COURSE, STUDENTS SHOULD
CONTACT THE DEPARTMENT OFFICE (131 BURRILL).
CONF ARR Ind Study

MCBIO 292 SENIOR THESIS.
PREREQUISITE: CONSENT OF SENIOR THESIS ADVISOR.
*MAY BE REPEATED TO A MAXIMUM OF 10 HOURS. MAJORS IN ANY SCHOOL
OF LIFE SCIENCES OPTION MAY COUNT TOWARD GRADUATION NO MORE THAN
A COMBINED MAXIMUM OF 10 HOURS OF 290, 292, AND 294 CREDIT
OFFERED BY: BIOPHYSICS; CELL AND STRUCTURAL BIOLOGY; ECOLOGY,
ETHOLOGY, AND EVOLUTION; ENTOMOLOGY; MICROBIOLOGY; PHYSIOLOGY;
AND PLANT BIOLOGY. THESE HOURS WILL NOT BE COUNTED AS ADVANCED
HOURS IN THE OPTION.
2 TO 6 HOURS.
FOR INDEPENDENT STUDY REGISTRATION IN THIS COURSE, STUDENTS SHOULD
CONTACT THE DEPARTMENT OFFICE (131 BURRILL HALL).
CONF ARR Ind Study

MCBIO 490 INDIVIDUAL PROBLEMS.
PREREQUISITE: CONSENT OF INSTRUCTOR.

MC810 490 CONTINUED
0.25 TO 4 UNITS.
FOR INDEPENDENT STUDY REGISTRATION IN THIS COURSE, STUDENTS SHOULD CONTACT THE DEPARTMENT OFFICE (131 BURRILL HALL).
CONF ARR Ind Study

MC810 499 THESIS RESEARCH.
0 TO 2 UNITS.
FOR INDEPENDENT STUDY REGISTRATION IN THIS COURSE, STUDENTS SHOULD CONTACT THE DEPARTMENT OFFICE (131 BURRILL HALL).
CONF ARR Ind Study

MUSIC

SCHOOL OFFICE 3030 MUSIC BUILDING

MUSIC 106 BEGINNING COMPOSITION.
PREREQUISITE: CONSENT OF INSTRUCTOR.
*MAY BE REPEATED TO A MAXIMUM OF 6 HOURS.
2 OR 3 HOURS.
NOTE: FOR PREVIOUSLY ENROLLED MAJORS ONLY.
00510 CONF ARR 5050 MUSIC BLD BROWNING

MUSIC 108 AURAL SKILLS, II.
PREREQUISITE: MUSIC 107 OR PLACEMENT BY EXAMINATION.
2 HOURS.
NOTE: GRADUATE STUDENTS ONLY.
MEETS FIRST FOUR WEEKS (TUESDAY, JUNE 11, 1996, - FRIDAY, JULY 5, 1996).
00511 LABO A 11-1 TUWTHF 1144 MUSIC BLD LUND

MUSIC 133 INTRODUCTION TO WORLD MUSIC.
3 HOURS.
TWO HOURS OF LISTENING TO BE ARRANGED.
00512 LECD A 12 MTUWTHF 2100 MUSIC BLD MACRAE

MUSIC 143 PRE-STUDENT TEACHING EXPERIENCE.
*32 HOURS OF EARLY FIELD EXPERIENCE REQUIRED FOR EACH 1 HOUR CREDIT.
*MAY BE REPEATED TO A MAXIMUM OF 4 HOURS.
*ONLY 2 HOURS OF CREDIT MAY BE APPLIED TOWARD THE DEGREE.
1 OR 2 HOURS.
SECTION A: TEACHING EXPERIENCE IN THE SCHOOLS.
NOTE: HOURS TO BE ARRANGED.
00513 DISC A 12 TU 3034 MUSIC BLD GRANT

MUSIC 160 GROUP INSTRUCTION IN PIANO, I.
2 HOURS.
00514 LABO A 12 MWTH 103 SMITH M H TSITSAROS

MUSIC 179 HARPSICHORD.
1 OR 2 HOURS.
00515 CONF ARR 205 SMITH M H HEILES

MUSIC 180 PIANO.
1 OR 2 HOURS.
OPEN ONLY TO STUDENTS WHO HAVE PASSED A QUALIFYING AUDITION.
00516 CONF A ARR 205 SMITH M H HEILES
00517 CONF B ARR 206 SMITH M H I. HOBSON
00518 CONF C ARR 201 SMITH M H DEGRADO

MUSIC 181 VOICE.
1 OR 2 HOURS.
OPEN ONLY TO STUDENTS WHO HAVE PASSED A QUALIFYING AUDITION.
00519 CONF A ARR 210 SMITH M H CRAWFORD
00520 CONF B ARR 202 SMITH M H DI VIRGILIO
00521 CONF C ARR 2008 SMITH M H HEDLUND
00522 CONF D ARR 200 SMITH M H DAVIS

MUSIC 183 VIOLIN.
PREREQUISITE: CONCURRENT REGISTRATION IN MUSIC 250.
1 OR 2 HOURS.
OPEN ONLY TO STUDENTS WHO HAVE PASSED A QUALIFYING AUDITION.
00523 CONF A ARR 4026 MUSIC BLD SCHAFFER

MUSIC 184 VIOLA.
PREREQUISITE: CONCURRENT REGISTRATION IN MUSIC 250.
1 OR 2 HOURS.
OPEN ONLY TO STUDENTS WHO HAVE PASSED A QUALIFYING AUDITION.
00524 CONF A ARR 4046 MUSIC BLD VAROI

MUSIC 185 CELLO.
PREREQUISITE: CONCURRENT REGISTRATION IN MUSIC 250.
1 OR 2 HOURS.
OPEN ONLY TO STUDENTS WHO HAVE PASSED A QUALIFYING AUDITION.
00525 CONF A ARR 3080 MUSIC BLD BAGRATUNI

MUSIC 186 STRING BASS.
PREREQUISITE: CONCURRENT REGISTRATION IN MUSIC 250.
1 OR 2 HOURS.
OPEN ONLY TO STUDENTS WHO HAVE PASSED A QUALIFYING AUDITION.
00526 CONF A ARR 1018 MUSIC BLD CAMERON

MUSIC 187 FLUTE.
1 OR 2 HOURS.
OPEN ONLY TO STUDENTS WHO HAVE PASSED A QUALIFYING AUDITION.
00527 CONF A ARR 4000 MUSIC BLD MURRAY

MUSIC 188 CLARINET.
1 OR 2 HOURS.
OPEN ONLY TO STUDENTS WHO HAVE PASSED A QUALIFYING AUDITION.
00528 CONF A ARR 5034 MUSIC BLD HARRIS

MUSIC 189 OBOE.
1 OR 2 HOURS.
OPEN ONLY TO STUDENTS WHO HAVE PASSED A QUALIFYING AUDITION.
00529 CONF A ARR 5058 MUSIC BLD KING

MUSIC 190 BASSOON.
1 OR 2 HOURS.
OPEN ONLY TO STUDENTS WHO HAVE PASSED A QUALIFYING AUDITION.
00530 CONF A ARR 5030 MUSIC BLD MCGOVERN

MUSIC 191 CORNET AND TRUMPET.
1 OR 2 HOURS.
OPEN ONLY TO STUDENTS WHO HAVE PASSED A QUALIFYING AUDITION.
00531 CONF A ARR 5000 MUSIC BLD SASAKI

MUSIC 192 FRENCH HORN.
1 OR 2 HOURS.
OPEN ONLY TO STUDENTS WHO HAVE PASSED A QUALIFYING AUDITION.
00532 CONF A ARR 5054 MUSIC BLD MACHALA

MUSIC 193 TROMBONE.
1 OR 2 HOURS.
OPEN ONLY TO STUDENTS WHO HAVE PASSED A QUALIFYING AUDITION.
00533 CONF A ARR 5014 MUSIC BLD CHASANOV

MUSIC 194 EUPHONIUM.
1 OR 2 HOURS.
OPEN ONLY TO STUDENTS WHO HAVE PASSED A QUALIFYING AUDITION.
00534 CONF A ARR 5080 MUSIC BLD MOORE

MUSIC 195 TUBA.
1 OR 2 HOURS.
OPEN ONLY TO STUDENTS WHO HAVE PASSED A QUALIFYING AUDITION.
00535 CONF A ARR 5080 MUSIC BLD MOORE

MUSIC 196 PERCUSSION.
1 OR 2 HOURS.
OPEN ONLY TO STUDENTS WHO HAVE PASSED A QUALIFYING AUDITION.
00536 CONF A ARR 10 SMITH M H FAIRCHILD

MUSIC 198 SAXOPHONE.
1 OR 2 HOURS.
OPEN ONLY TO STUDENTS WHO HAVE PASSED A QUALIFYING AUDITION.
00537 CONF A ARR 5022 MUSIC BLD RICHTMEYER

MUSIC 199 UNDERGRADUATE OPEN SEMINAR.
*MAY BE REPEATED.
1 TO 5 HOURS.
FOR INDEPENDENT STUDY REGISTRATION IN THIS COURSE, STUDENTS SHOULD CONTACT THE DEPARTMENT OFFICE.
CONF ARR Ind Study

MUSIC 206 INTERMEDIATE COMPOSITION.
PREREQUISITE: MUSIC 106 AND CONSENT OF COMPOSITION/THEORY FACULTY.
*MAY BE REPEATED TO A MAXIMUM OF 6 HOURS.
2 HOURS.
00538 CONF A ARR 5050 MUSIC BLD BROWNING

MUSIC 250 UNIVERSITY ORCHESTRA.
PREREQUISITE: CONSENT OF INSTRUCTOR.
0 OR 1 HOUR.
00539 PRAC A 4-6 MTUWTHF 2310 KCPA I. HOBSON

MUSIC 261 UNIVERSITY CHORUS.
PREREQUISITE: CONSENT OF INSTRUCTOR.
*OPEN TO STUDENTS, FACULTY/STAFF, AND TOWNSPEOPLE.
0 OR 1 HOUR.
NOTE: CONSENT OF INSTRUCTOR.
SECTION B: UNIVERSITY CHORUS.
00540 PRAC B 12 MTUWTHF 2317 KCPA ALWES

MUSIC 266 JAZZ BAND.
PREREQUISITE: CONSENT OF INSTRUCTOR, DETERMINED BY AUDITIONS.
0 OR 1 HOUR.
00541 PRAC A 4-6 TUTH 25 SMITH M H WIRTEL

MUSIC 289 SUMMER BAND.
PREREQUISITE: CONSENT OF INSTRUCTOR.
1 HOUR.
00542 PRAC A 7-9PM MW 141 HARDING GRIFFIN

MUSIC 300 COUNTERPOINT AND FUGUE.
PREREQUISITE: MUSIC 104 AND 109, OR CONSENT OF INSTRUCTOR.
3 HOURS, OR 0.5 UNIT.
00543 LECD A 10 MTUWTHF 1144 MUSIC BLD MELBY

MUSIC 306 COMPOSITION.
PREREQUISITE: FOR UNDERGRADUATES, MUSIC 204, 205, AND 206 AND CONSENT OF COMPOSITION FACULTY; FOR GRADUATE STUDENTS, CONSENT OF COMPOSITION FACULTY.
3 HOURS, OR 0.5 UNIT.
00544 CONF ARR 5050 MUSIC BLD BROWNING

MUSIC 308 ANALYSIS OF MUSICAL FORM.
PREREQUISITE: MUSIC 104 AND 109.
*MAY BE REPEATED TO A MAXIMUM OF 9 HOURS OR 1 1/2 UNITS.
3 HOURS, OR 0.5 UNIT.
SECTION E: SINCE WORLD WAR II.
00545 LECD D 9 MTUWTHF 1144 MUSIC BLD TIPEI

MUSIC 313 MUSIC OF THE EIGHTEENTH CENTURY.
PREREQUISITE: MUSIC 214, OR CONSENT OF INSTRUCTOR.
3 HOURS, OR 0.75 UNIT.
00546 LECD A 9 MTUWTHF 1148 MUSIC BLD HILL

MUSIC 320 PROSEMINAR.
PREREQUISITE: SENIOR OR GRADUATE STANDING IN MUSIC OR MUSIC EDUCATION; CONSENT OF INSTRUCTOR.
*MAY BE REPEATED TO A MAXIMUM OF 8 HOURS OR 2 UNITS. STUDENTS IN THE OPEN-STUDIES OPTION MAY REPEAT THE COURSE TO A MAXIMUM OF 16 HOURS.
2 OR 4 HOURS, OR 0.5 OR 1 UNIT.
SECTION A: INDIVIDUAL PROJECTS; REQUIRES WRITTEN CONSENT AND INDIVIDUAL CALL NUMBER OF INSTRUCTOR. APPROVAL FORMS AVAILABLE IN 3030 MUSIC BUILDING.
SECTION C: TECHNOLOGY-BASED MUSIC INSTRUCTION. JULY 9-JULY 31, 1996. 0.5 UNIT.
SECTION D: SEMINAR ON INTERMEDIATE PIANO LITERATURE. 2 HOURS OR 0.5 UNIT.
SECTION E: METHODOLOGICAL ISSUES IN MUSIC EDUCATION RESEARCH. 1 UNIT. (CONSENT OF INSTRUCTOR.)

CONF		ARR			Ind Study
00547 CONF	C	2-350	TUWTHF	5047 MUSIC BLD	
00545 CONF	D	630-930PM	TH	106 SMITH M H	TSITSAROS
00649 CONF	E	1-350	WF	1185 MUSIC BLD	BDARDMAN E

MUSIC 330 APPLIED MUSIC PEDAGOGY.
PREREQUISITE: JUNIOR STANDING IN MUSIC OR CONSENT OF INSTRUCTOR.
*MAY BE REPEATED FOR A TOTAL OF 4 HOURS OR 1 UNIT.
2 HOURS, OR 0.5 UNIT.
SECTION A: MEETS SECOND FOUR WEEKS (MONDAY, JULY 8-WEDNESDAY, JULY 31, 1996).

00550 CONF	S	ARR		5055 MUSIC BLD	

MUSIC 343 TESTS AND MEASUREMENT IN MUSIC EDUCATION.
PREREQUISITE: CONSENT OF INSTRUCTOR.
2 OR 4 HOURS, OR 0.5 OR 1 UNIT.

00551 LECD	A	10-1150	TUWTHF	1148 MUSIC BLD	SHELDON

MUSIC 344 JAZZ ENSEMBLE REHEARSAL TECHNIQUES.
PREREQUISITE: MUSIC 232 OR CONSENT OF INSTRUCTOR.
*GRADUATE CREDIT REQUIRES A WRITTEN PROJECT.
2 HOURS, OR 0.5 UNIT.

00552 LASD	A	3	TUTH	11 SMITH M H	WIRTEL

MUSIC 346 WORKSHOP IN MUSIC EDUCATION.
*MAY BE REPEATED TO A MAXIMUM OF 2 UNITS.
OFFERED IN THE SUMMER SESSION ONLY.
1 TO 4 HOURS, OR 0.25 TO 1 UNIT.
SECTION A: LITERATURE FOR BEGINNING & DEVELOPING BANDS. JUNE 11-JUNE 21, 1996. 0.25 UNIT.
SECTION B: ALTERNATIVE REHEARSAL TECHNIQUES. JUNE 25-JULY 5, 1996. 0.25 UNIT.
SECTION C: ALTERNATIVE APPROACHES TO TEACHING ELEMENTARY MUSIC. JULY 9-JULY 31, 1996. 0.50 UNIT.
SECTION D: UNDERSTANDING MIDI, SYNTHESIZERS AND SEQUENCING. JUNE 11-JUNE 21, 1996. 0.50 UNIT.
SECTION E: CONTEMPORARY ISSUES IN MUSIC EDUCATION. 0.25 UNIT.
SECTION Z: CLASSICAL MUSIC FESTIVAL. AUGUST 8-AUGUST 17, 1996. 1 OR 2 HOURS; 0.25 OR .50 UNIT.

00553 LABD	A	8-350	TUWTHF	1179 MUSIC BLD	SHELDON
00554 LABD	B	8-350	TUWTHF	1179 MUSIC BLD	SHELDON
00555 LABD	C	5-350	TUWTHF	1179 MUSIC BLD	HARWOOD
00556 LABD	D	12-150	TUWTH	1148 MUSIC BLD	WYATT
00557 LASD	E	4	TU	1201 MUSIC BLD	BDARDMAN E
00555 LABD	Z	ARR		3054 MUSIC BLD	MOSES DON V

MUSIC 350 ADVANCED ENSEMBLE MUSIC.
PREREQUISITE: CONSENT OF INSTRUCTOR.
0 TO 2 HOURS, OR 0 TO 0.5 UNIT.
SECTION A: STRING GROUPS. 0.25 UNIT.
SECTION C: VOCAL COACHING. 1 HOUR OR 0.25 UNIT.
SECTION E: ADVANCED ORCHESTRAL ENSEMBLE. 0.25 UNIT.
SECTION G UNIVERSITY CHORUS. 0.25 UNIT.
SECTION I: JAZZ BAND. 0.25 UNIT.
SECTION M: SUMMER BAND. 0.25 UNIT.

00559 PRAC	A	ARR		4054 MUSIC BLD	
00560 PRAC	C	ARR		215 SMITH M H	DALHEIM
00561 PRAC	E	4-6	MTUWTHF	2310 KCPA	I. HOBSON
00562 PRAC	G	12	MTUWTHF	2317 KCPA	ALWES
00563 PRAC	I	ARR		25 SMITH M H	WIRTEL
00564 PRAC	M	7-8PM	MW	141 HARDING	GRIFFIN

MUSIC 353 INTRODUCTION TO RESEARCH IN MUSIC EDUCATION.
PREREQUISITE: ADVANCED UNDERGRADUATE OR GRADUATE STANDING IN MUSIC OR MUSIC EDUCATION, OR CONSENT OF INSTRUCTOR.
2 HOURS, OR 0.5 OR 1 UNIT.

00555 LECD	A	10	TUWTHF	1179 MUSIC BLD	GRASHEL J

MUSIC 377 PRINCIPLES OF ACCOMPANYING.
PREREQUISITE: ADVANCED UNDERGRADUATE OR GRADUATE STANDING IN MUSIC OR MUSIC EDUCATION AND CONSENT OF INSTRUCTOR.
*MAY BE REPEATED TO A MAXIMUM OF 16 HOURS OR 4 UNITS.
2 HOURS, OR 0.5 UNIT.

00555 CONF	A	ARR		215 SMITH M H	DALHEIM

MUSIC 379 HARPSICHORD.
1 OR 2 HOURS, OR 0.25 OR 0.5 UNIT.

00557 CONF	A	ARR		205 SMITH M H	HEILES

MUSIC 380 PIANO.
1 OR 2 HOURS, OR 0.25 OR 0.5 UNIT.
OPEN ONLY TO STUDENTS WHO HAVE PASSED A QUALIFYING AUDITION.

00558 CONF	A	ARR		205 SMITH M H	HEILES
00559 CONF	B	ARR		205 SMITH M H	I. HOBSON
00570 CONF	C	ARR		201 SMITH M H	DEGRADO

MUSIC 381 VOICE.
1 OR 2 HOURS, OR 0.25 OR 0.5 UNIT.
OPEN ONLY TO STUDENTS WHO HAVE PASSED A QUALIFYING AUDITION.

00571 CONF	A	ARR		210 SMITH M H	CRAWFORD
00572 CONF	B	ARR		202 SMITH M H	DI VIRGILIO
00573 CONF	C	ARR		2008 SMITH M H	HEDLUND
00574 CONF	D	ARR		200 SMITH M H	DAVIS

MUSIC 383 VIOLIN.
PREREQUISITE: CONCURRENT REGISTRATION IN MUSIC 250.
1 OR 2 HOURS, OR 0.25 OR 0.5 UNIT.
OPEN ONLY TO STUDENTS WHO HAVE PASSED A QUALIFYING AUDITION.

00575 CONF	A	ARR		4026 MUSIC BLD	SCHAFFER

MUSIC 384 VIOLA.
PREREQUISITE: CONCURRENT REGISTRATION IN MUSIC 250.
1 OR 2 HOURS, OR 0.25 OR 0.5 UNIT.
OPEN ONLY TO STUDENTS WHO HAVE PASSED A QUALIFYING AUDITION.

00576 CONF	A	ARR		4046 MUSIC BLD	VARDI

MUSIC 385 CELLO.
PREREQUISITE: CONCURRENT REGISTRATION IN MUSIC 250.
1 OR 2 HOURS, OR 0.25 OR 0.5 UNIT.
OPEN ONLY TO STUDENTS WHO HAVE PASSED A QUALIFYING AUDITION.

00577 CONF	A	ARR		3010 MUSIC BLD	BAGRATUNI

MUSIC 386 STRING BASS.
PREREQUISITE: CONCURRENT REGISTRATION IN MUSIC 250.
1 OR 2 HOURS, OR 0.25 OR 0.5 UNIT.
OPEN ONLY TO STUDENTS WHO HAVE PASSED A QUALIFYING AUDITION.

00578 CONF	A	ARR		1018 MUSIC BLD	CAMERON

MUSIC 387 FLUTE.
1 OR 2 HOURS, OR 0.25 OR 0.5 UNIT.
OPEN ONLY TO STUDENTS WHO HAVE PASSED A QUALIFYING AUDITION.

00579 CONF	A	ARR		4000 MUSIC BLD	MURRAY

MUSIC 388 CLARINET.
1 OR 2 HOURS, OR 0.25 OR 0.5 UNIT.
OPEN ONLY TO STUDENTS WHO HAVE PASSED A QUALIFYING AUDITION.

00580 CONF	A	ARR		5034 MUSIC BLD	HARRIS

MUSIC 389 OBOE.
1 OR 2 HOURS, OR 0.25 OR 0.5 UNIT.
OPEN ONLY TO STUDENTS WHO HAVE PASSED A QUALIFYING AUDITION.

00581 CONF	A	ARR		5058 MUSIC BLD	KING

MUSIC 390 BASSOON.
1 OR 2 HOURS, OR 0.25 OR 0.5 UNIT.
OPEN ONLY TO STUDENTS WHO HAVE PASSED A QUALIFYING AUDITION.

00582 CONF	A	ARR		5030 MUSIC BLD	MCGOVERN

MUSIC 391 CORNET AND TRUMPET.
1 OR 2 HOURS, OR 0.25 OR 0.5 UNIT.
OPEN ONLY TO STUDENTS WHO HAVE PASSED A QUALIFYING AUDITION.

00583 CONF	A	ARR		5000 MUSIC BLD	SASAKI

MUSIC 392 HORN.
1 OR 2 HOURS, OR 0.25 OR 0.5 UNIT.
OPEN ONLY TO STUDENTS WHO HAVE PASSED A QUALIFYING AUDITION.

00584 CONF	A	ARR		5054 MUSIC BLD	MACHALA

MUSIC 393 TROMBONE.
1 OR 2 HOURS, OR 0.25 OR 0.5 UNIT.
OPEN ONLY TO STUDENTS WHO HAVE PASSED A QUALIFYING AUDITION.

00585 CONF	A	ARR		5014 MUSIC BLD	CHASANOV

MUSIC 394 EUPHONIUM.
1 OR 2 HOURS, OR 0.25 OR 0.5 UNIT.
OPEN ONLY TO STUDENTS WHO HAVE PASSED A QUALFIYING AUDITION.

00586 CONF	A	ARR		5080 MUSIC BLD	MOORE

MUSIC 395 TUBA.
1 OR 2 HOURS, OR 0.25 OR 0.5 UNIT.
OPEN ONLY TO STUDENTS WHO HAVE PASSED A QUALIFYING AUDITION.

00587 CONF	A	ARR		5080 MUSIC BLD	MOORE

MUSIC 396 PERCUSSION.
1 OR 2 HOURS, OR 0.25 OR 0.5 UNIT.
OPEN ONLY TO STUDENTS WHO HAVE PASSED A QUALIFYING AUDITION.

00558 CONF	A	ARR		10 SMITH M H	FAIRCHILD

MUSIC 398 SAXOPHONE.
1 OR 2 HOURS, OR 0.25 OR 0.5 UNIT.
OPEN ONLY TO STUDENTS WHO HAVE PASSED A QUALIFYING AUDITION.

00588 CONF	A	ARR		5022 MUSIC BLD	RICHTMEYER

MUSIC 405 INDIVIDUAL TOPICS IN MUSIC THEORY.
PREREQUISITE: GRADUATE STANDING IN MUSIC AND CONSENT OF INSTRUCTOR.
*MAY BE REPEATED TO A MAXIMUM OF 3 UNITS.
0.5 OR 1 UNIT.
TO REGISTER IN THIS COURSE, STUDENTS SHOULD CONTACT THE MUSIC DEPARTMENT OFFICE, 3030 MUSIC BUILDING, FOR INSTRUCTOR'S CALL NUMBER.

CONF		ARR			Ind Study

MUSIC 406 COMPOSITION.
0.5 TO 1.5 UNITS.

00590 CONF	A	ARR		5050 MUSIC BLD	BROWNING

MUSIC 407 READINGS IN MUSIC EDUCATION.
PREREQUISITE: GRADUATE STANDING IN MUSIC EDUCATION.
*MAY BE REPEATED TO A MAXIMUM OF 2 UNITS.

MUSIC 407 CONTINUED
0.25 TO 1 UNIT.
TO REGISTER IN THIS COURSE, STUDENTS SHOULD CONTACT THE MUSIC DEPARTMENT OFFICE, 3D30 MUSIC BUILDING FOR INSTRUCTOR'S CALL NUMBER.

	CONF		ARR		Ind Study

MUSIC 409 PRINCIPLES OF CURRICULUM IN MUSIC EDUCATION.
PREREQUISITE: ACCEPTANCE IN THE MASTER'S PROGRAM IN MUSIC EDUCATION OR CONSENT OF INSTRUCTOR.
0.5 TO 1 UNIT.

00591	LECO	A	1-250	TUTH	1144	MUSIC BLD	BOAROMAN E

MUSIC 424 SEMINAR IN THE WORKS OF A SELECTED COMPOSER.
PREREQUISITE: MUSIC 213-214 AND TWO OF THE FOLLOWING: MUSIC 310, 311, 312, 313, 315, OR EQUIVALENT.
*MAY BE REPEATED TO A MAXIMUM OF 2 UNITS.
0.5 OR 1 UNIT.
SECTION A: IVES.

00592	LECO	A	1-3	TUWTHF	3142	MUSIC BLD	GUSHEE

MUSIC 425 READINGS IN MUSICOLOGY AND MUSIC THEORY.
PREREQUISITE: GRADUATE STANDING IN MUSICOLOGY OR MUSIC THEORY.
0.5 UNIT.

	CONF		ARR		Ind Study

MUSIC 426 CHORAL LITERATURE, I.
PREREQUISITE: GRADUATE STANDING IN MUSIC; CONSENT OF INSTRUCTOR.
0.5 UNIT.
SECTION A: 20TH CENTURY. MEETS SECOND FOUR WEEKS (TUESDAY, JULY 8-WEDNESDAY, JULY 31, 1996).

00593	LECO	A	2-4	TUWTHF	1140	MUSIC BLD	ALWES

MUSIC 428 PROBLEMS AND METHODS.
*REQUIRED OF ALL STUDENTS IN THE MASTER OF MUSIC PROGRAM EXCEPT THOSE MAJORING IN MUSICOLOGY.
1 UNIT.

00594	LECO	A	11-1	MWF	3142	MUSIC BLD	GUSHEE

MUSIC 432 ADVANCED CHORAL TECHNIQUES, I.
PREREQUISITE: GRADUATE STANDING IN CHORAL MUSIC OR CONSENT OF INSTRUCTOR.
*MAY BE REPEATED TO A MAXIMUM OF 2 UNITS.
0.5 UNIT.

00595	LECO	A	4	MTUWTH	2317	KCPA	STOLTZFUS

MUSIC 443 ADMINISTRATION AND SUPERVISION OF MUSIC EDUCATION.
0.5 OR 1 UNIT.

00596	LECO	A	11	TUWTHF	1179	MUSIC BLD	GRASHEL J

MUSIC 449 PROBLEMS IN BAND CONDUCTING.
PREREQUISITE: GRADUATE STANDING, OR EXPERIENCE AS A BAND CONDUCTOR.
0.5 OR 1 UNIT.
MEETS FIRST FOUR WEEKS (TUESDAY, JUNE 11-FRIDAY, JULY 5, 1996.)
0.5 UNIT.

00597	LECO	A	6-950	TUWTHF	167	HARDING	

MUSIC 452 CHORAL CONDUCTING PROJECT.
PREREQUISITE: MUSIC 432 AND CONSENT OF INSTRUCTOR.
0.5 UNIT.

00598	LECO	A	ARR		4409	KCPA	STOLTZFUS

MUSIC 455 THE CHORAL PROGRAM IN SECONDARY SCHOOLS.
PREREQUISITE: GRADUATE STANDING IN MUSIC OR MUSIC EDUCATION.
0.5 OR 1 UNIT.
MEETS SECOND FOUR WEEKS (MONDAY, JULY 8-WEDNESDAY, JULY 31, 1996).

00599	LECO	A	6-950	TUWTHF	1147	MUSIC BLD	GRANT

MUSIC 477 ADVANCED ACCOMPANYING.
PREREQUISITE: GRADUATE STANDING IN MUSIC OR IN MUSIC EDUCATION, OR CONSENT OF INSTRUCTOR.
*MAY BE REPEATED TO A MAXIMUM OF 3 UNITS.
1 UNIT.

00600	CONF	A	ARR		215	SMITH M H	DALHEIM

MUSIC 480 PIANO.
PREREQUISITE: BACHELOR OF MUSIC DEGREE; SUCCESSFUL COMPLETION OF A QUALIFYING AUDITION GIVEN BY THE APPROPRIATE APPLIED MUSIC FACULTY.
0.5 OR 1 UNIT.
SUMMER CREDIT: 0.5 UNIT.

00601	CONF	A	ARR		205	SMITH M H	HEILES
00602	CONF	B	ARR		208	SMITH M H	I. HOBSON
00603	CONF	C	ARR		201	SMITH M H	DEGRADO

MUSIC 481 VOICE.
PREREQUISITE: BACHELOR OF MUSIC DEGREE; SUCCESSFUL COMPLETION OF A QUALIFYING AUDITION GIVEN BY THE APPROPRIATE APPLIED MUSIC FACULTY.
0.5 OR 1 UNIT.
SUMMER CREDIT: 0.5 UNIT.

00604	CONF	A	ARR		210	SMITH M H	CRAWFORD
00605	CONF	B	ARR		202	SMITH M H	DI VIRGILIO
00606	CONF	C	ARR		200B	SMITH M H	HEDLUND
00607	CONF	E	ARR		200	SMITH M H	DAVIS

MUSIC 483 STRING INSTRUMENTS.
PREREQUISITE: BACHELOR OF MUSIC DEGREE; SUCCESSFUL COMPLETION OF A QUALIFYING AUDITION GIVEN BY THE APPROPRIATE APPLIED MUSIC FACULTY; CONCURRENT REGISTRATION IN MUSIC 25D OR 35D, SECTION K, FOR STUDENTS WORKING TOWARD THE MASTER OF MUSIC DEGREE.
0.5 OR 1 UNIT.
SUMMER CREDIT: 0.5 UNIT.
SECTION A: VIOLIN.

MUSIC 483 CONTINUED
SECTION B: VIOLA.
SECTION C: CELLO.
SECTION D: STRING BASS.

00608	CONF	A	ARR		4026	MUSIC BLD	SCHAFFER
00609	CONF	B	ARR		4046	MUSIC BLD	VARDI
00610	CONF	C	ARR		3060	MUSIC BLD	BAGRATUNI
00611	CONF	D	ARR		1016	MUSIC BLD	CAMERON

MUSIC 484 WIND INSTRUMENTS.
PREREQUISITE: BACHELOR OF MUSIC DEGREE; SUCCESSFUL COMPLETION OF A QUALIFYING AUDITION GIVEN BY THE APPROPRIATE APPLIED MUSIC FACULTY.
0.5 OR 1 UNIT.
SUMMER CREDIT: 0.5 UNIT.
SECTION A: FLUTE.
SECTION B: CLARINET.
SECTION C: OBOE.
SECTION D: BASSOON.
SECTION E: TRUMPET.
SECTION F: FRENCH HORN.
SECTION G: TROMBONE.
SECTION H: EUPHONIUM, TUBA.
SECTION I: SAXOPHONE.

00612	CONF	A	ARR		4000	MUSIC BLD	MURRAY
00613	CONF	B	ARR		5034	MUSIC BLD	HARRIS
00614	CONF	C	ARR		5056	MUSIC BLD	KING
00615	CONF	D	ARR		5030	MUSIC BLD	MCGOVERN
00616	CONF	E	ARR		5026	MUSIC BLD	SASAKI
00617	CONF	F	ARR		5054	MUSIC BLD	MACHALA
00618	CONF	G	ARR		5014	MUSIC BLD	CHASANOV
00619	CONF	H	ARR		5060	MUSIC BLD	MOORE
00620	CONF	I	ARR		5022	MUSIC BLD	RICHTMEYER

MUSIC 485 PERCUSSION INSTRUMENTS.
PREREQUISITE: BACHELOR OF MUSIC DEGREE; SUCCESSFUL COMPLETION OF A QUALIFYING AUDITION GIVEN BY THE APPROPRIATE APPLIED MUSIC FACULTY.
0.5 OR 1 UNIT.
SUMMER CREDIT: 0.5 UNIT.

00621	CONF	A	ARR		10	SMITH M H	FAIRCHILD

MUSIC 489 DOCTORAL PROJECTS.
PREREQUISITE: CONSENT OF INSTRUCTOR.
OPEN ONLY TO STUDENTS IN THE DOCTOR OF MUSICAL ARTS PROGRAM.
0 TO 2 UNITS.
TO REGISTER IN THIS COURSE, STUDENTS SHOULD CONTACT THE MUSIC DEPARTMENT OFFICE, 3D30 OR 3D58 MUSIC BUILDING FOR INSTRUCTOR'S CALL NUMBER.

	CONF		ARR		Ind Study

MUSIC 499 THESIS RESEARCH.
PREREQUISITE: CONSENT OF ADVISOR.
0 TO 4 UNITS.
TO REGISTER IN THIS COURSE, STUDENTS SHOULD CONTACT THE MUSIC DEPARTMENT OFFICE, 3D30 OR 3D58 MUSIC BUILDING FOR INSTRUCTOR'S CALL NUMBER.

	CONF		ARR		Ind Study

NUCLEAR ENGINEERING

DEPARTMENT OFFICE 214 NUCLEAR ENGINEERING BUILDING

NUC E 295 SPECIAL PROBLEMS.
PREREQUISITE: SENIOR STANDING OR CONSENT OF INSTRUCTOR.
*MAY BE REPEATED.
1 TO 4 HOURS.
FOR INDEPENDENT STUDY REGISTRATION IN THIS COURSE, STUDENTS SHOULD CONTACT THE DEPARTMENT OFFICE.

	CONF		ARR		Ind Study

NUC E 454 NUCLEAR ENGINEERING LABORATORY INVESTIGATIONS.
PREREQUISITE: CONSENT OF INSTRUCTOR.
0.25 TO 2 UNITS.
FOR INDEPENDENT STUDY REGISTRATION IN THIS COURSE, STUDENTS SHOULD CONTACT THE DEPARTMENT OFFICE.

	CONF		ARR		Ind Study

NUC E 495 NUCLEAR ENGINEERING PROBLEMS.
PREREQUISITE: AT LEAST 3 UNITS OF GRADUATE WORK AND CONSENT OF INSTRUCTOR.
0.25 TO 2 UNITS.
FOR INDEPENDENT STUDY REGISTRATION IN THIS COURSE, STUDENTS SHOULD CONTACT THE DEPARTMENT OFFICE.

	CONF		ARR		Ind Study

NUC E 499 THESIS RESEARCH.
0 TO 4 UNITS.
FOR INDEPENDENT STUDY REGISTRATION IN THIS COURSE, STUDENTS SHOULD CONTACT THE DEPARTMENT OFFICE.

	CONF		ARR		Ind Study

NURSING SCIENCES

DEPARTMENT OFFICE 408 SOUTH GOODWIN AVENUE

FOR 200- AND 300-LEVEL COURSES, ENROLLMENT IS LIMITED TO STUDENTS IN THE COLLEGE OF NURSING'S RN BACCALAUREATE PROGRAM; OR, WITH THE CONSENT OF THE INSTRUCTOR.
FOR 400-LEVEL COURSES, ENROLLMENT IS LIMITED TO STUDENTS IN THE COLLEGE OF NURSING'S MS PROGRAM; OR, BY CONSENT OF THE INSTRUCTOR.
THE PREREQUISITES LISTED FOR NURSING COURSES REFER TO COURSE OFFERINGS BY THE UNIVERSITY OF ILLINOIS AT CHICAGO. CONTACT THE

NUSC CONTINUED
COLLEGE OF NURSING OFFICE FOR ADDITIONAL INFORMATION (217/333-2507).

NUSC 212 NURSING PHARMACOLOGY.
PREREQUISITE: CHEM 130 AND KINES 252 OR THE EQUIVALENT COURSES.
3 HOURS.
00624 LECT 1 9-12 MW 144 BEVIER Burke, S.

NUSC 214 CLINICAL PATHOPHYSIOLOGY, I.
PREREQUISITE: CHEM 130 AND KINES 252, OR THE EQUIVALENT COURSES.
2 HOURS.
00625 LECT 1 9-11 TUTH 242 BEVIER

NUSC 216 CLINICAL PATHOPHYSIOLOGY, II.
PREREQUISITE: NUSC 214.
2 HOURS.
00626 LECT 1 9-11 TUF 393 BEVIER

NUSC 225 CLINICAL NURSING I: CLINICAL CONCEPTS.
PREREQUISITE: NUSC 210, AND NUSC 212, AND CONCURRENT REGISTRATION IN NUSC 216.
6 HOURS.
STUDENT MUST REGISTER FOR LECTURE, ONE LAB SESSION, AND PRACTICUM.
00627 LECT A 9-1 M 393 BEVIER Matesic, E.
00628 LAB 1 2-6 M ARR
00629 LAB 2 2-6 TU ARR
00630 PRAC 1 ARR ARR

NUSC 355 CLINICAL NURSING IV: CHILD HEALTH.
PREREQUISITE: NUSC 335.
5 HOURS.
00631 LECT 001 9-11 TU 144 BEVIER Carlton, L.
00632 LECD 002 12-2 TU 144 BEVIER
00633 PRAC 003 ARR

NUSC 385 SYNTHESIS I: PRIMARY/COMMUNITY HEALTH NURSING.
PREREQUISITE: CREDIT OR CONCURRENT REGISTRATION IN NUSC 350, NUSC 345, NUSC 355, NUSC 365, AND NUSC 375, OR CONSENT OF INSTRUCTOR.
5 HOURS.
00634 LECT 001 9-11 MW 242 BEVIER McEntire, J.
00635 PRAC 002 ARR

NUSC 394 SPECIAL TOPICS: UNDERGRADUATE.
PREREQUISITE: COMPLETION OF LEVEL II COURSES AND CONSENT OF INSTRUCTOR.
*MAY BE REPEATED FOR CREDIT AND MAY REGISTER FOR MORE THAN ONE SECTION PER TERM.
1 TO 4 HOURS.
00636 LECD 1 2-4 M 144 BEVIER

NUSC 529 ISSUES OF ADVANCED PRACTICE IN NURSING.
PREREQUISITE: GRADUATE STANDING AND NUSC 528.
*MAY BE REPEATED TO A MAXIMUM OF 2 HOURS FOR STUDENTS ENROLLED IN SPECIFIC NURSING CONCENTRATIONS. STUDENTS MAY REGISTER FOR MORE THAN ONE SECTION PER CONTEMPORARY, AND FUTURE DIMENSIONS.
1 HOUR.
00637 LECT 001 1-3 TU 282 BEVIER

NUSC 532 COMPREHENSIVE HEALTH ASSESSMENT FOR ADVANCED PRACTICE.
PREREQUISITE: GRADUATE STANDING AND NUSC 210, OR THE EQUIVALENT; OR THE CONSENT OF THE INSTRUCTOR.
*STUDENTS REGISTERING FOR 3 CREDIT HOURS REGISTER FOR TWO ADDITIONAL LABORATORY-DISCUSSION HOURS PER WEEK.
2 OR 3 HOURS.
STUDENT MUST REGISTER FOR LECTURE, LAB, AND PRACTICUM.
00638 LECT 10-12 W ARR Farrand, L.
00639 LAB 1-5 W ARR
00640 PRAC ARR ARR

NUSC 595 SEMINAR IN NURSING.
PREREQUISITE: CONSENT OF INSTRUCTOR.
1 TO 3 HOURS.
00641 CONF ARR

NUSC 596 INDEPENDENT STUDY: GRADUATE.
PREREQUISITE: CONSENT OF INSTRUCTOR.
FOR INDEPENDENT STUDY REGISTRATION IN THIS COURSE, STUDENTS SHOULD CONTACT THE DEPARTMENT OFFICE.
0 TO 4 HOURS.
CONF ARR Ind Study

NUSC 597 PROJECT RESEARCH: MASTERS.
PREREQUISITE: CONSENT OF INSTRUCTOR.
0 TO 16 HOURS.
CONF ARR Ind Study

NUSC 598 THESIS RESEARCH: MASTERS.
PREREQUISITE: CONSENT OF INSTRUCTOR.
0 TO 16 HOURS.
CONF ARR Ind Study

NURSING, PUBLIC HEALTH

DEPARTMENT OFFICE 408 SOUTH GOODWIN AVENUE

LIMITED TO STUDENTS ENROLLED IN THE RN BACCALAUREATE PROGRAM IN THE COLLEGE OF NURSING.

NUPH 521 IMPLEMENTATION AND EVALUATION OF PUBLIC HEALTH NURSING SERVICE.

NUPH 521 CONTINUED
PREREQUISITE: NUPH 520.
3 HOURS.
00622 LECT 1 1-5 TU 393 BEVIER

NUPH 525 PRIMARY CARE NURSING OF ACUTE AND CHRONIC DISORDERS, II.
PREREQUISITE: NUPH 524.
5 HOURS.
00623 LECD 10-12 TU 120 406S GOWN Farrand, L.
PRAC A ARR

NUTRITIONAL SCIENCES

DIVISION OFFICE 451 BEVIER HALL

NUTRS 493 INDIVIDUAL TOPICS IN NUTRITION.
PREREQUISITE: CONSENT OF INSTRUCTOR.
0.25 TO 2 UNITS.
FOR INDEPENDENT STUDY REGISTRATION IN THIS COURSE, STUDENTS SHOULD CONTACT THE INSTRUCTOR WHO WILL SUPERVISE THEIR WORK.
CONF ARR Ind Study

NUTRS 499 THESIS RESEARCH.
0 TO 4 UNITS.
FOR INDEPENDENT STUDY REGISTRATION IN THIS COURSE, STUDENTS SHOULD CONTACT THE INSTRUCTOR WHO WILL SUPERVISE THEIR WORK.
CONF ARR Ind Study

PHILOSOPHY

DEPARTMENT OFFICE 105 GREGORY HALL

PHIL 101 INTRODUCTION TO PHILOSOPHY.
SECTIONS OF THIS COURSE DESIGNATED WITH A + ARE OFFERED FOR AND APPROVED FOR GENERAL EDUCATION COMPOSITION II CREDIT. THESE SECTIONS REQUIRE THE STUDENT TO HAVE ALREADY COMPLETED THE CAMPUS COMPOSITION I REQUIREMENT.
3 HOURS.
*SIXTH HOUR TO BE ARRANGED.
FOR SUMMER 1996, THIS IS NOT BEING OFFERED FOR COMP II CREDIT.
00642 LECD B 9 MTUWTHF 311 GREG HALL NEELY

PHIL 102 LOGIC AND REASONING.
3 HOURS.
*SIXTH HOUR TO BE ARRANGED.
00643 LECD C 10 MTUWTHF 317 GREG HALL MOULDS

PHIL 105 INTRODUCTION TO ETHICS.
*CREDIT IS NOT GIVEN FOR BOTH PHIL 105 AND 106.
SECTIONS OF THIS COURSE DESIGNATED WITH A + ARE OFFERED FOR AND APPROVED FOR GENERAL EDUCATION COMPOSITION II CREDIT. THESE SECTIONS REQUIRE STUDENTS TO HAVE ALREADY COMPLETED THE CAMPUS COMPOSITION I REQUIREMENT.
3 HOURS.
*SIXTH HOUR TO BE ARRANGED.
00644 LECD D 11 MTUWTHF 311 GREG HALL SEITZ

PHIL 202 SYMBOLIC LOGIC.
COUNTS TOWARD CAMPUS QUANTITATIVE REASONING I GENERAL EDUCATION REQUIREMENT.
3 HOURS.
00645 LECD E 1-250 MWF 311 GREG HALL MCCARTHY

PHIL 250 CONCEPTIONS OF HUMAN NATURE.
3 HOURS.
00648 LECD E 1-250 MWF 317 GREG HALL MELNICK

PHIL 290 INDIVIDUAL STUDY.
PREREQUISITE: OPEN TO JUNIORS AND SENIORS WITH A GRADE-POINT AVERAGE OF 4.0, ONLY BY PRIOR ARRANGEMENT WITH A REGULAR MEMBER OF THE STAFF AND WITH CONSENT BY THE CHAIR OF THE DEPARTMENT.
*MAY BE REPEATED TO A MAXIMUM OF 6 HOURS.
(COUNTS FOR ADVANCED HOURS IN LAS.)
2 TO 4 HOURS.
CONF ARR Ind Study

PHIL 483 INDIVIDUAL TOPICS.
TOPICS AND PLANS OF STUDY MUST BE APPROVED BY THE CANDIDATE'S ADVISOR AND BY THE STAFF MEMBER WHO WILL DIRECT THE WORK.
0.5 OR 1 UNIT.
FOR INDEPENDENT STUDY REGISTRATION IN THIS COURSE, STUDENTS SHOULD CONTACT THE INSTRUCTOR WHO WILL SUPERVISE THEIR WORK.
CONF ARR Ind Study

PHIL 490 DIRECTED RESEARCH.
*NORMALLY TAKEN FOR 2 UNITS, BUT MAY BE TAKEN FOR 3 UNITS OF CREDIT WITH CONSENT OF THE DEPARTMENT CHAIR.
0 TO 3 UNITS.
FOR INDEPENDENT STUDY REGISTRATION IN THIS COURSE, STUDENTS SHOULD CONTACT THE INSTRUCTOR WHO WILL SUPERVISE THEIR WORK.
CONF ARR Ind Study

PHIL 499 THESIS RESEARCH.
0 TO 4 UNITS.
FOR INDEPENDENT STUDY REGISTRATION IN THIS COURSE, STUDENTS SHOULD CONTACT THE INSTRUCTOR WHO WILL SUPERVISE THEIR WORK.
CONF ARR Ind Study

PHYSICS

PHYCS CONTINUED
DEPARTMENT OFFICE 231 LOOMIS LABORATORY

PHYCS 101 GENERAL PHYSICS (MECHANICS, HEAT, AND SOUND).
PREREQUISITE: TRIGONOMETRY.
5 HOURS.
FOR STUDENTS IN THE LIFE SCIENCES, PREPROFESSIONAL HEALTH PROGRAMS, AGRICULTURE, AND VETERINARY MEDICINE.
REGISTER FOR THE LECTURE AND FOR ONE OF THE DISC-LAB SECTIONS.

00647	LECT	A	6	TUWTHF	141	LOOMIS	CONWELL
00646	DISC	A1	10-12	TUTH	139	LOOMIS	
	LAB	A1	10-1	WF	64	LOOMIS	
00649	DISC	B1	1-3	TUTH	143	LOOMIS	
	LAB	B1	1-4	WF	64	LOOMIS	
00650	DISC	C1	1-3	WF	139	LOOMIS	
	LAB	C1	1-4	TUTH	64	LOOMIS	

PHYCS 102 GENERAL PHYSICS (LIGHT, ELECTRICITY, MAGNETISM, AND MODERN PHYSICS).
PREREQUISITE: PHYCS 101.
5 HOURS.
FOR STUDENTS IN THE LIFE SCIENCES, PREPROFESSIONAL HEALTH PROGRAMS, AGRICULTURE, AND VETERINARY MEDICINE.
REGISTER FOR THE LECTURE AND FOR ONE OF THE DISC-LAB SECTIONS.

00651	LECT	A	11	MTUWTH	151	LOOMIS	SCHULT
00652	DISC	A1	8-10	MW	156	LOOMIS	
	LAB	A1	8-11	TUTH	164	LOOMIS	
00653	DISC	B1	1-3	MW	156	LOOMIS	
	LAB	B1	12-3	TUTH	164	LOOMIS	
00654	DISC	C1	3-5	MW	156	LOOMIS	
	LAB	C1	3-6	TUTH	164	LOOMIS	
00655	DISC	D1	1-3	TUTH	158	LOOMIS	
	LAB	D1	1-4	MW	164	LOOMIS	

PHYCS 106 GENERAL PHYSICS (MECHANICS).
PREREQUISITE: MATH 120; CREDIT OR CONCURRENT REGISTRATION IN MATH 130.
FOR STUDENTS IN ENGINEERING, MATHEMATICS, PHYSICS, AND CHEMISTRY.
4 HOURS.
REGISTER FOR THE LECTURE AND FOR THE DISCUSSION AND FOR ONE OF THE LABORATORY SECTIONS.

00656	LECT	A	9	TUWTHF	151	LOOMIS	LWIN
00657	DISC	D	10	TUWTHF	144	LOOMIS	
00656	LAB	L1X	1-3	WF	232	LOOMIS	
00659	LAB	L2X	3-5	WF	232	LOOMIS	

PHYCS 107 GENERAL PHYSICS (HEAT, ELECTRICITY, AND MAGNETISM).
PREREQUISITE: PHYCS 106; CREDIT OR CONCURRENT REGISTRATION IN MATH 242.
FOR STUDENTS IN ENGINEERING, MATHEMATICS, PHYSICS, AND CHEMISTRY.
4 HOURS.
REGISTER FOR THE LECTURE AND FOR ONE OF THE DISC-LAB SECTIONS.

00660	LECT	A	10	MTUWTH	141	LOOMIS	DEBRUNNER
00661	DISC	A1	6-10	TUTH	139	LOOMIS	
	LAB	A1	6-10	MW	262	LOOMIS	
00662	DISC	B1	1-3	TUTH	139	LOOMIS	
	LAB	B1	1-3	MW	262	LOOMIS	
00663	DISC	C1	3-5	TUTH	139	LOOMIS	
	LAB	C1	3-5	MW	262	LOOMIS	

PHYCS 108 GENERAL PHYSICS (LIGHT, SOUND, AND THE STRUCTURE OF MATTER).
PREREQUISITE: PHYCS 107; CREDIT OR CONCURRENT REGISTRATION IN MATH 242.
FOR STUDENTS IN ENGINEERING, MATHEMATICS, PHYSICS, AND CHEMISTRY.
4 HOURS.
REGISTER FOR THE LECTURE AND FOR ONE OF THE DISC-LAB SECTIONS.

00664	LECT	A	1	MTUWTH	141	LOOMIS	JACKSON
00665	DISC	A1	8-10	MW	139	LOOMIS	
	LAB	A1	8-10	TUTH	236	LOOMIS	
00666	DISC	B1	10-12	MW	139	LOOMIS	
	LAB	B1	10-12	TUTH	236	LOOMIS	
00667	DISC	C1	3-5	MW	139	LOOMIS	
	LAB	C1	3-5	TUTH	236	LOOMIS	

PHYCS 199 UNDERGRADUATE OPEN SEMINAR.
*MAY BE REPEATED.
1 TO 5 HOURS.
TO REGISTER IN THIS COURSE, CONTACT THE DEPARTMENT OFFICE.
CONF ARR Ind Study

PHYCS 397 INDIVIDUAL STUDY.
PREREQUISITE: UPPERCLASSS STANDING; CONSENT OF THE ADVISOR AND STAFF MEMBER WHO SUPERVISES THE WORK.
1 TO 4 HOURS, OR 0.25 TO 1 UNIT.
BEFORE REGISTERING IN THIS COURSE, STUDENTS MUST FILE A PROJECT OUTLINE IN 231 LOOMIS LAB.
CONF ARR Ind Study

PHYCS 497 INDIVIDUAL STUDY.
*THIS COURSE IS OFFERED FOR 1/2 TO 4 UNITS FOR THE FULL SEMESTER; THE CREDIT IS 1/4 TO 2 UNITS FOR HALF SEMESTERS.
0.25 TO 4 UNITS.
CONF ARR Ind Study

PHYCS 499 THESIS RESEARCH.
0 TO 4 UNITS.
TO REGISTER IN THIS COURSE, CONTACT THE DEPARTMENT OFFICE.
CONF ARR Ind Study

PHYSIOLOGY

PHYSL CONTINUED
DEPARTMENT OFFICE 524 BURRILL HALL
OFFICE HOURS 8:30-12 AND 1-5
DEPARTMENT PHONE (217) 333-1735

PHYSL 103 INTRODUCTION TO HUMAN PHYSIOLOGY.
PREREQUISITE: HIGH SCHOOL CHEMISTRY AND/OR BASIC BIOLOGY STRONGLY RECOMMENDED.
4 HOURS.
Register for the lecture and for one laboratory section.
Students must attend the orientation lecture, Monday, JUNE 10, at 11:00am or 1:00pm, 231 Natural History Building. After orientation, instruction is self-paced with readings, repeatable quizzes, and examinations.

00666	LECT	A	ARR				MEISAMI
00669	LAB	1	12-3	TU	412	NAT HIST	MEISAMI
00670	LAB	2	3-6	TU	412	NAT HIST	MEISAMI
00671	LAB	3	12-3	W	412	NAT HIST	MEISAMI
00672	LAB	4	3-6	W	412	NAT HIST	MEISAMI
00673	LAB	5	12-3	TH	412	NAT HIST	MEISAMI
00674	LAB	6	3-6	TH	412	NAT HIST	MEISAMI

PHYSL 290 READING AND INDIVIDUAL TOPICS COURSE.
PREREQUISITE: A COURSE IN PHYSIOLOGY AND CONSENT OF INSTRUCTOR.
*MAY BE REPEATED TO A MAXIMUM OF 10 HOURS. MAJORS IN ANY SCHOOL OF LIFE SCIENCES OPTION MAY COUNT TOWARD GRADUATION NO MORE THAN A COMBINED MAXIMUM OF 10 HOURS OF 290, 292, AND 294 CREDIT OFFERED BY: BIOPHYSICS; CELL AND STRUCTURAL BIOLOGY; ECOLOGY, ETHOLOGY, AND EVOLUTION; ENTOMOLOGY; MICROBIOLOGY; PHYSIOLOGY; AND PLANT BIOLOGY. THESE HOURS WILL NOT BE COUNTED AS ADVANCED HOURS IN THE OPTION.
1 TO 5 HOURS.
For independent study registration in this course, students should contact the department office (524 Burrill Hall).
CONF ARR Ind Study

PHYSL 292 SENIOR THESIS.
PREREQUISITE: CONSENT OF INSTRUCTOR.
*MAY BE REPEATED TO A MAXIMUM OF 8 HOURS. MAJORS IN ANY SCHOOL OF LIFE SCIENCES OPTION MAY COUNT TOWARD GRADUATION NO MORE THAN A COMBINED MAXIMUM OF 10 HOURS OF 290, 292, AND 294 CREDIT OFFERED BY: BIOPHYSICS; CELL AND STRUCTURAL BIOLOGY; ECOLOGY, ETHOLOGY, AND EVOLUTION; ENTOMOLOGY; MICROBIOLOGY; PHYSIOLOGY; AND PLANT BIOLOGY. THESE HOURS WILL NOT BE COUNTED AS ADVANCED HOURS IN THE OPTION.
2 TO 4 HOURS.
NOTE: Research in physiology under the direction of a departmental faculty sponsor. A thesis, based on the research, must be submitted in order to be considered a candidate for graduation with distinction in physiology.
For independent study registration in this course, students should contact the department office (524 Burrill Hall).
CONF ARR Ind Study

PHYSL 490 INDIVIDUAL TOPICS.
PREREQUISITE: APPROVAL BY THE DEPARTMENT.
0.5 TO 2 UNITS.
For independent study registration in this course, students should contact the department office (524 Burrill Hall).
CONF ARR Ind Study

PHYSL 499 THESIS RESEARCH.
PREREQUISITE: CONSENT OF INSTRUCTOR.
0 TO 2 UNITS.
For independent study registration in this course, students should contact the department office (524 Burrill Hall).
CONF ARR Ind Study

PLANT BIOLOGY

DEPARTMENT OFFICE 265 MORRILL HALL
OFFICE HOURS 8:30-12 AND 1-5
DEPARTMENT PHONE (217) 333-3260

PLBIO 290 INDIVIDUAL TOPICS.
PREREQUISITE: 10 HOURS OF ADVANCED WORK IN PLANT BIOLOGY OR ANOTHER BIOLOGICAL SCIENCE; JUNIOR OR SENIOR STANDING.
*MAY BE REPEATED TO A MAXIMUM OF 5 HOURS. MAJORS IN ANY SCHOOL OF LIFE SCIENCES OPTION MAY COUNT TOWARD GRADUATION NO MORE THAN A COMBINED MAXIMUM OF 10 HOURS OF 290, 292, AND 294 CREDIT OFFERED BY: BIOPHYSICS; CELL AND STRUCTURAL BIOLOGY; ECOLOGY, ETHOLOGY, AND EVOLUTION; ENTOMOLOGY; MICROBIOLOGY; PHYSIOLOGY; AND PLANT BIOLOGY. THESE HOURS WILL NOT BE COUNTED AS ADVANCED HOURS IN THE OPTION.
1 TO 5 HOURS.
FOR INDEPENDENT STUDY REGISTRATION IN THIS COURSE, STUDENTS SHOULD CONTACT THE DEPARTMENT OFFICE (265 MORRILL HALL).
CONF ARR Ind Study

PLBIO 292 SENIOR THESIS.
PREREQUISITE: CANDIDACY FOR A DEGREE WITH DISTINCTION IN PLANT BIOLOGY.
*MAY BE REPEATED TO A MAXIMUM OF 10 HOURS. MAJORS IN ANY SCHOOL OF LIFE SCIENCES OPTION MAY COUNT TOWARD GRADUATION NO MORE THAN A COMBINED MAXIMUM OF 10 HOURS OF 290, 292, AND 294 CREDIT OFFERED BY: BIOPHYSICS; CELL AND STRUCTURAL BIOLOGY; ECOLOGY, ETHOLOGY, AND EVOLUTION; ENTOMOLOGY; MICROBIOLOGY; PHYSIOLOGY; AND PLANT BIOLOGY. THESE HOURS WILL NOT BE COUNTED AS ADVANCED HOURS IN THE OPTION.
2 TO 5 HOURS.

PLBIO 292 CONTINUED
FOR INDEPENDENT STUDY REGISTRATION IN THIS COURSE, STUDENTS SHOULD CONTACT THE DEPARTMENT OFFICE (265 MORRILL HALL).
CONF ARR Ind Study

PLBIO 366 FIELD BOTANY.
PREREQUISITE: PLBIO 100 OR CONSENT OF INSTRUCTOR.
5 HOURS, OR 1 UNIT.
ARRANGED LAB (FIELD TRIPS) MEETS THURSDAYS FROM 8:00 A.M.-1:00 P.M. TWO ALL-DAY (7:30 A.M.-6:00 P.M.) SATURDAY FIELD TRIPS AND TWO WEEKEND (THURS. OR FRI. 2 P.M. THROUGH SAT. OR SUN. 8 P.M.) FIELD TRIPS ARE REQUIRED. TIMES LISTED ABOVE INCLUDE TRAVEL TIME TO FIELD. STUDENTS ARE LIABLE FOR CAMPING AND FOOD EXPENSES ($40-$50).

00677	LAB	1	ARR		ARR	
		1	9-12	TU	304 NAT HIST	
	LECT	A	1-3	MW	176 BURRILL	SARGENT
00676	LAB	2	ARR		ARR	
		2	1-4	TU	304 NAT HIST	
	LECT	A	1-3	MW	176 BURRILL	SARGENT

PLBIO 490 ADVANCED STUDIES IN PLANT BIOLOGY.
*NO MORE THAN 2 UNITS MAY BE APPLIED TOWARD THE GRADUATE COLLEGE MASTER'S DEGREE REQUIREMENT OF 3 UNITS OF COURSE WORK AT THE 400 LEVEL.
0.5 TO 2 UNITS.
FOR INDEPENDENT STUDY REGISTRATION IN THIS COURSE, STUDENTS SHOULD CONTACT THE DEPARTMENT OFFICE (265 MORRILL HALL).
WORK MAY BE TAKEN IN THE FOLLOWING FIELDS:
A. ECOLOGY--AUGSPURGER, BERENBAUM, CONNER, DELUCIA, SHEARER
B. EVOLUTION AND SYSTEMATICS--CHEN, DOWNIE, HILL, LEVIN, NEVLING, PHILLIPS, ROBERTSON, SARGENT, SEIGLER, SHEARER
C. MOLECULAR BIOLOGY AND GENETICS--BUFTOW, JACOBS, LAZAROWITZ, SARGENT, SCHULER, ZIELINSKI.
D. PHYSIOLOGY--BUETOW, BUSH, CHEESEMAN, DELUCIA, GOVINDJEE, ORT, WHITMARSH, WRAIGHT, ZIELINSKI.
E. ULTRASTRUCTURE--CRANG.
CONF ARR Ind Study

PLBIO 499 THESIS RESEARCH.
0 TO 2 UNITS.
FOR INDEPENDENT STUDY REGISTRATION IN THIS COURSE, STUDENTS SHOULD CONTACT THE DEPARTMENT OFFICE (265 MORRILL HALL).
CONF ARR Ind Study

PLANT PATHOLOGY

DEPARTMENT OF CROP SCIENCES
DEPARTMENT OFFICE AW-101 TURNER HALL

PL PA 300 SPECIAL PROBLEMS.
PREREQUISITE: FOR UNDERGRADUATES WITH A MINIMUM GPA OF 2.5; NOT OPEN TO STUDENTS ON PROBATION; SENIOR STANDING; CONSENT OF THE INSTRUCTOR AND CROP SCIENCES TEACEPARTMENT. SPECIFIC APPROVAL OF THE ASSOCIATE DEAN IS REQUIRED IN ADVANCE OF REGISTRATION FOR A SECOND AND/OR THIRD SPECIAL-PROBLEM COURSE.
*MAY BE REPEATED TO A MAXIMUM OF 8 HOURS OR 2 UNITS.
1 TO 4 HOURS, OR 0.25 TO 1 UNIT.
FOR INDEPENDENT STUDY REGISTRATION IN THIS COURSE, STUDENTS SHOULD CONTACT THE INSTRUCTOR WHO WILL SUPERVISE THEIR WORK.
SECTION &B IS OPEN TO JAMES SCHOLARS AND OTHER STUDENTS HAVING A MINIMUM GRADE-POINT AVERAGE OF 4.0, AND MAY BE TAKEN IN CONJUNCTION WITH OTHER COURSES IN THE DEPARTMENT WITH CONSENT OF INSTRUCTOR.
CONF ARR Ind Study
00675 CONF 6B ARR

PL PA 308 PLANT DISEASE DIAGNOSIS.
PREREQUISITE: PL PA 204, OR EQUIVALENT.
*OFFERED DURING THE SUMMER SESSION ONLY (S2/95).
2 HOURS, OR 0.5 UNIT.
THIS COURSE INCLUDES SEVERAL DAY-LONG AND OVERNIGHT FIELD TRIPS.

00676	LABD	A	2-4	MTU	MS TURNER	EASTBURN
	LECD	A	1	MTU	MS TURNER	EASTBURN

PL PA 499 THESIS RESEARCH.
0 TO 4 UNITS.
FOR INDEPENDENT STUDY REGISTRATION IN THIS COURSE, STUDENTS SHOULD CONTACT THE INSTRUCTOR WHO WILL SUPERVISE THEIR WORK.
CONF ARR Ind Study

POLITICAL SCIENCE

DEPARTMENT OFFICE 361 LINCOLN HALL

POL S 100 INTRODUCTION TO POLITICAL SCIENCE.
3 HOURS.

00679	LECO	A	9-11	MWF	207 GREG HALL
00660	LECO	B	11-1	TUWTH	215 GREG HALL

POL S 150 AMERICAN GOVERNMENT: ORGANIZATION AND POWERS.
3 HOURS.
All seats reserved for students whose programs require course until 4/24/95. Any remaining seats open to all after that date.
SECTIONS A and B: All seats reserved for students whose program requires course, until 4/24/95. Remaining seats open thereafter.

00661	LECO	A	1-3	MWF	215 GREG HALL
00662	LECO	B	3-5	MWF	215 GREG HALL

POL S 240 INTRODUCTION TO COMPARATIVE POLITICS.
PREREQUISITE: POL S 100 OR 150, OR CONSENT OF INSTRUCTOR.
3 HOURS.

POL S 240 CONTINUED

00683	LECO	A	11-1	TUWTH	207 GREG HALL

POL S 241 THE EMERGING NATIONS.
PREREQUISITE: 3 HOURS OF POLITICAL SCIENCE OR CONSENT OF INSTRUCTOR.
3 HOURS.

00684	LECO	A	3-5	TUWTH	207 GREG HALL

POL S 260 INTRODUCTION TO POLITICAL THEORY.
PREREQUISITE: POL S 100 OR 150, OR CONSENT OF INSTRUCTOR.
3 HOURS.

00685	LECO	A	3-5	MWF	217 GREG HALL

POL S 280 INTRODUCTION TO INTERNATIONAL RELATIONS.
PREREQUISITE: POL S 100 OR 150, OR CONSENT OF INSTRUCTOR; COMPLETION OF CAMPUS COMPOSITION I GENERAL EDUCATION REQUIREMENT (WRITING-INTENSIVE SECTIONS ONLY).
SECTIONS OF THIS COURSE DESIGNATED WITH A + ARE OFFERED FOR AND APPROVED FOR GENERAL EDUCATION COMPOSITION II CREDIT.
3 HOURS.

00688	LECO	A	9-11	TUWTH	215 GREG HALL
00667	LECO	B	1-3	TUWTH	207 GREG HALL

POL S 290 INDIVIDUAL STUDY.
PREREQUISITE: EVIDENCE OF ADEQUATE PREPARATION FOR SUCH STUDY; CONSENT OF THE FACULTY MEMBER SUPERVISING THE WORK; AND APPROVAL BY THE DEPARTMENT HEAD.
*MAY BE REPEATED.
1 TO 4 HOURS.
FOR INDEPENDENT STUDY REGISTRATION IN THIS COURSE, STUDENTS SHOULD CONTACT THE DEPARTMENTAL ADVISING OFFICE AND THE INSTRUCTOR WHO WILL SUPERVISE THEIR WORK.
CONF ARR Ind Study

POL S 292 SENIOR THESIS IN INTERNATIONAL RELATIONS.
PREREQUISITE: WRITTEN CONSENT OF INSTRUCTOR; SENIOR STANDING; FIELD OF CONCENTRATION IN POLITICAL SCIENCE, STUDYING INTERNATIONAL RELATIONS.
*MAY BE REPEATED.
3 TO 5 HOURS.
CONF ARR Ind Study

POL S 293 HONORS SENIOR THESIS.
PREREQUISITE: WRITTEN CONSENT OF INSTRUCTOR; OPEN ONLY TO SENIORS WHOSE FIELD OF CONCENTRATION IS POLITICAL SCIENCE AND WHO HAVE A GENERAL UNIVERSITY GRADE-POINT AVERAGE OF AT LEAST 4.0.
*MAY BE REPEATED.
2 TO 5 HOURS.
FOR INDEPENDENT STUDY REGISTRATION IN THIS COURSE, STUDENTS SHOULD CONTACT THE DEPARTMENTAL ADVISING OFFICE AND THE INSTRUCTOR WHO WILL SUPERVISE THEIR WORK.
CONF ARR Ind Study

POL S 299 GOVERNMENT INTERNSHIP.
PREREQUISITE: JUNIOR STANDING; A 4.0 GRADE-POINT AVERAGE FOR MOST INTERNSHIPS; POL S 150 AND ONE 300-LEVEL POLITICAL SCIENCE COURSE APPROPRIATE TO THE INTERNSHIP PROGRAM; APPROVAL BY FACULTY SPONSOR.
*MAY BE REPEATED TO A MAXIMUM OF 12 HOURS.
0 TO 6 HOURS.
FOR INDEPENDENT STUDY REGISTRATION IN THIS COURSE, STUDENTS SHOULD CONTACT THE DEPARTMENTAL ADVISING OFFICE AND THE INSTRUCTOR WHO WILL SUPERVISE THEIR WORK.
CONF ARR Ind Study

POL S 493 RESEARCH IN SELECTED TOPICS.
0.5 TO 3 UNITS.
DEPARTMENT AUTHORIZATION REQUIRED.
FOR INDEPENDENT STUDY REGISTRATION IN THIS COURSE, PRIOR APPROVAL IS NECESSARY. SEE THE DEPARTMENTAL DIRECTOR OF GRADUATE STUDIES.
CONF ARR Ind Study

POL S 499 THESIS RESEARCH.
0 TO 4 UNITS.
DEPARTMENT AUTHORIZATION REQUIRED.
FOR INDEPENDENT STUDY REGISTRATION IN THIS COURSE, PRIOR APPROVAL IS NECESSARY. SEE THE DEPARTMENTAL DIRECTOR OF GRADUATE STUDIES.
CONF ARR Ind Study

PORTUGUESE

DEPARTMENT OFFICE 4080 FOREIGN LANGUAGES BUILDING

PORT 300 INTENSIVE PORTUGUESE FOR SPEAKERS OF ROMANCE LANGUAGES.
PREREQUISITE: NATIVE OR NEAR-NATIVE PROFICIENCY IN A ROMANCE LANGUAGE (SPANISH, FRENCH, ITALIAN, OR RUMANIAN).
*CREDIT IS NOT GIVEN FOR BOTH PORT 300 AND PORT 101 AND 102.
3 HOURS, OR 0.5 UNIT.
MEETS 2 HOURS A DAY, 3 DAYS A WEEK FOR 8 WEEKS

00688	LECO		12-2	TUWTH	G9 FOR LANG AIEX A

PORT 495 SPECIAL TOPICS IN PORTUGUESE AND BRAZILIAN LITERATURE.
0.5 OR 1 UNIT.
TO REGISTER IN THIS COURSE, STUDENTS SHOULD CONTACT THE DEPARTMENT OFFICE.
CONF ARR Ind Study

PORT 499 THESIS RESEARCH.
0 TO 4 UNITS.
TO REGISTER IN THIS COURSE, STUDENTS SHOULD CONTACT THE INSTRUCTOR WHO WILL SUPERVISE THEIR WORK.
CONF ARR Ind Study

PSYCHOLOGY

DEPARTMENT OFFICE 10 PSYCHOLOGY BUILDING

PSYCH 100 INTRODUCTION TO PSYCHOLOGY.
*CREDIT IS NOT GIVEN FOR PSYCH 1D3 AND PSYCH 1DD OR 1D5.
REQUIRES 5 HOURS OF PARTICIPATION IN LABORATORY EXPERIMENTS.
SECTIONS OF THIS COURSE DESIGNATED WITH A + ARE OFFERED FOR AND
APPROVED FOR GENERAL EDUCATION COMPOSITION II CREDIT.
4 HOURS.
00689 LECT 9-1020 MTUWTH 23 PSYCH BLD

PSYCH 224 COGNITIVE PSYCHOLOGY.
PREREQUISITE: PSYCH 1DD, 1D3, OR 105.
3 HOURS.
PEND LECT A 10-1115 MTUWTH 142 PSYCH BLD

PSYCH 235 INTRODUCTION TO STATISTICS.
PREREQUISITE: PSYCH 1DD, 1D3, OR 105; COLLEGE ALGEBRA OR
EQUIVALENT; OR CONSENT OF THE DEPARTMENTAL ACADEMIC ADVISOR.
*STUDENTS WHO HAVE EARNED CREDIT IN ECON 171, 172, OR 173,
STAT 1DD OR 21D, SOC 185 OR 385, OR EDPSY 39D RECEIVE 2 HOURS OF
CREDIT IN PSYCH 235. STUDENTS MAY NOT RECEIVE CREDIT FOR BOTH
PSYCH 235 AND EITHER PSYCH 233 OR 234.
COUNTS TOWARD CAMPUS QUANTITATIVE REASONING I GENERAL EDUCATION
REQUIREMENT.
2 OR 5 HOURS.
NOTE: MOST SPACES SAVED FOR PSYCHOLOGY MAJORS.
00691 LAB A1 8-10 MW 207 PSYCH BLD
LECT A 10-11SO MTUWTH 32 PSYCH BLD
00692 LAB A2 8-10 TUTH 207 PSYCH BLD
LECT A 10-11SO MTUWTH 32 PSYCH BLD
00693 LAB A3 2-4 TUTH 207 PSYCH BLD
LECT A 10-11SO MTUWTH 32 PSYCH BLD

PSYCH 290 SPECIAL TOPICS.
PREREQUISITE: 1D HOURS OF PSYCHOLOGY OR A COGNATE AREA, AND
WRITTEN CONSENT OF INSTRUCTOR.
*MAY BE REPEATED TO A MAXIMUM OF 9 HOURS.
1 TO 4 HOURS.
FOR INDEPENDENT STUDY REGISTRATION IN THIS COURSE, STUDENTS SHOULD
CONTACT THE PSYCHOLOGY UNDERGRADUATE ADVISING OFFICE.
GRADING IS ON A SATISFACTORY/UNSATISFACTORY BASIS.
CONF ARR Ind Study

PSYCH 294 INDIVIDUAL TOPICS.
PREREQUISITE: 1D HOURS OF PSYCHOLOGY OR A COGNATE AREA,
WRITTEN CONSENT OF INSTRUCTOR.
*MAY BE REPEATED TO A MAXIMUM OF 9 HOURS.
1 TO 4 HOURS.
FOR INDEPENDENT STUDY REGISTRATION IN THIS COURSE, STUDENTS SHOULD
CONTACT THE PSYCHOLOGY UNDERGRADUATE ADVISING OFFICE.
CONF ARR Ind Study

PSYCH 360 MODERN VIEWPOINTS IN PSYCHOLOGY.
PREREQUISITE: 6 HOURS OF PSYCHOLOGY.
3 HOURS, OR 0.5 OR 1 UNIT.
00694 LECT 1030-114S MTUWTH 23 PSYCH BLD

PSYCH 490 INDIVIDUAL RESEARCH.
PREREQUISITE: CONSENT OF INSTRUCTOR.
0 TO 4 UNITS.
FOR INDEPENDENT STUDY REGISTRATION IN THIS COURSE, STUDENTS SHOULD
CONTACT THE PSYCHOLOGY GRADUATE STUDENT RECORDS OFFICE
(337 PSYCHOLOGY BUILDING).
STUDENTS MUST SUPPLY THE PYCHOLOGY DEPARTMENT OFFICE (305 PSYCHOLOGY
BUILDING) WITH THE NAME OF THE STAFF MEMBER WITH WHOM REGISTERED.
REGISTRATION IS NOT COMPLETE WITHOUT THIS INFORMATION, AND A GRADE
WILL NOT BE GIVEN.
CONF ARR Ind Study

PSYCH 499 THESIS RESEARCH.
0 TO 4 UNITS.
FOR MASTER'S AND DOCTORAL THESES. CONTACT THE PSYCHOLOGY GRADUATE
STUDENT RECORDS OFFICE (337 PSYCHOLOGY BUILDING).
CONF ARR Ind Study

REHABILITATION

DEPARTMENT OFFICE 111 REHABILITATION CENTER
OFFICE HOURS 8:30AM-5PM
TELEPHONE (217) 333-4622

REHAB 199 UNDERGRADUATE OPEN SEMINAR.
*MAY BE REPEATED.
FOR INDEPENDENT STUDY REGISTRATION IN THIS COURSE, STUDENTS SHOULD
CONTACT THE DEPARTMENT OFFICE.
1 TO 4 HOURS.
CONF ARR Ind Study

REHAB 351 REHABILITATION BIOMECHANICS.
PREREQUISITE: PHYSL 1D3, CSB 234, OR CONSENT OF INSTRUCTOR.
3 HOURS, OR 0.75 UNIT.
00696 LECD A 1-4 TUTH 132 REHAB CEN MILLIKAN

REHAB 381 REHABILITATION PRACTICUM.
PREREQUISITE: REHAB 301 AND CONSENT OF INSTRUCTOR.
1 UNIT.
00697 LABO ARR

REHAB 483 SUPERVISED PRACTICE IN REHABILITATION COUNSELING.

REHAB 483 CONTINUED
PREREQUISITE: REHAB 301, 42D, 437; AND CONSENT OF INSTRUCTOR.
*MAY BE REPEATED TO A MAXIMUM OF 2 UNITS.
1 UNIT.
00698 PRAC ARR

REHAB 493 SPECIAL PROBLEMS IN REHABILITATION.
PREREQUISITE: REHAB 301; CONSENT OF INSTRUCTOR.
*MAY BE REPEATED TO A MAXIMUM OF 2 UNITS.
0.5 UNIT.
FOR INDEPENDENT STUDY REGISTRATION IN THIS COURSE, STUDENTS SHOULD
CONTACT THE DEPARTMENT OFFICE.
CONF ARR Ind Study

REHAB 494 SPECIAL TOPICS.
PREREQUISITE: WILL BE DETERMINED FOR EACH TOPIC AND WILL BE
INDICATED IN THE TIMETABLE; REHAB 301; CONSENT OF INSTRUCTOR.
*MAY BE REPEATED TO A MAXIMUM OF 2 UNITS.
0.5 TO 1 UNIT.
SECTION A: COUNSELING CLIENTS WITH HIV INFECTION. 1/2 UNIT.
CONF ARR Ind Study

REHAB 499 THESIS RESEARCH.
PREREQUISITE: SATISFACTORY STANDING IN THE MASTER'S PROGRAM.
*MAY BE REPEATED TO A MAXIMUM OF 2 UNITS.
0 TO 2 UNITS.
FOR INDEPENDENT STUDY REGISTRATION IN THIS COURSE, STUDENTS
SHOULD CONTACT THE DEPARTMENT OFFICE.
CONF ARR Ind Study

RENAISSANCE STUDIES

INFORMATION CONCERNING THIS INTERDISCIPLINARY HUMANITIES PROGRAM
MAY BE OBTAINED AT THE HUMANITIES OFFICE, 912 SOUTH FIFTH STREET.

RHETORIC AND COMPOSITION

PROGRAM OFFICE 294 ENGLISH BUILDING

RHET 105 PRINCIPLES OF COMPOSITION.
*CREDIT IS NOT GIVEN FOR RHET 105 AND FOR RHET 1D2, RHET 1D4,
RHET 108, OR SPCOM 112.
4 HOURS.
00699 LECD C 10-12 MWF 115 ENGLISH
00700 LECD E 1-3 MWF 115 ENGLISH

RHET 355 CREATIVE WRITING TUTORIAL.
PREREQUISITE: RHET 227, 304, OR 306; AND CONSENT OF THE DIRECTOR OF
CREATIVE WRITING.
*MAY BE REPEATED TO A MAXIMUM OF 6 HOURS OR 2 UNITS. UNDERGRADUATE
RHETORIC MAJORS WITH A 4.25 AVERAGE WHO ARE WORKING TOWARD THE
DEGREE WITH DISTINCTION OR HIGH DISTINCTION IN RHETORIC MAY, WITH
THE CONSENT OF THE DIRECTOR OF CREATIVE WRITING AND THE ENGLISH
HONORS ADVISOR, TAKE THIS COURSE FOR HONORS CREDIT.
3 HOURS, OR 1 UNIT.
MAY NOT BE TAKEN CONCURRENTLY WITH ANOTHER COURSE IN THE SAME KIND
OF WRITING. NOTE: FOR REGISTRATION IN THIS COURSE, STUDENTS SHOULD
CONTACT THE DIRECTOR OF ADVANCED RHETORIC (234 ENGL BLDG) OR THE
ENGLISH ADVISING OFFICE (2DD ENGL BLDG). RHET MAJORS WITH A GRADE
POINT AVERAGE OF 4.25 WHO HAVE SATISFIED ALL OTHER REQUIREMENTS
TOWARD THE DEGREE WITH DISTINCTION IN RHETORIC SHOULD REGISTER IN
THE ENGLISH HONORS OFFICE (294 ENGL BLDG).
NOTE: FOR SUMMER 1996, ENROLLMENT IS LIMITED TO PREAPPROVED
RHETORIC MAJORS WHO ARE GRADUATING.
CONF ARR Ind Study

RURAL SOCIOLOGY

DEPARTMENT OF HUMAN AND COMMUNITY DEVELOPMENT
DEPARTMENT OFFICE 26D BEVIER HALL

R SOC 199 UNDERGRADUATE OPEN SEMINAR.
*MAY BE REPEATED.
1 TO 5 HOURS.
00695 LECD ARR

R SOC 487 SPECIAL PROBLEMS IN RURAL SOCIOLOGY.
Same As SOC 487
PREREQUISITE: 1 UNIT OF GRADUATE CREDIT IN SOCIOLOGY; CONSENT OF
INSTRUCTOR.
0.5 OR 1 UNIT.
TO REGISTER IN THIS COURSE, STUDENTS SHOULD CONTACT THE INSTRUCTOR
WHO WILL SUPERVISE THEIR WORK.
CONF ARR Ind Study

RUSSIAN

SLAVIC LANGUAGES AND LITERATURES
DEPARTMENT OFFICE 3092 FOREIGN LANGUAGES BUILDING

RUSS 112 INTENSIVE SECOND-YEAR RUSSIAN.
PREREQUISITE: RUSS 102 OR 111.
8 HOURS.
00701 LECD 9-12 MTUWTHF G46 FOR LANG

SLAVIC

SLAVIC LANGUAGES AND LITERATURES
DEPARTMENT OFFICE 3092 FOREIGN LANGUAGES BUILDING

SLAV 491 INDIVIDUAL TOPICS.
PREREQUISITE: GRADUATE STANDING WITH A MAJOR OR MINOR IN RUSSIAN; CONSENT OF THE DEPARTMENT.
0.25 TO 2 UNITS.
FOR INDEPENDENT STUDY REGISTRATION IN THIS COURSE, STUDENTS SHOULD CONTACT THE DEPARTMENT OFFICE.
CONF ARR Ind Study

SLAV 499 THESIS RESEARCH.
0 TO 4 UNITS.
FOR INDEPENDENT STUDY REGISTRATION IN THIS COURSE, STUDENTS SHOULD CONTACT THE DEPARTMENT OFFICE.
CONF ARR Ind Study

SOCIAL WORK

DEPARTMENT OFFICE 1207 WEST OREGON STREET

SOC W 199 UNDERGRADUATE OPEN SEMINAR.
*MAY BE REPEATED.
1 TO 5 HOURS.
TO REGISTER IN THIS COURSE, CONTACT THE DEPARTMENT OFFICE.
CONF ARR Ind Study

SOC W 300 METHODS OF SOCIAL WORK INTERVENTION, I.
PREREQUISITE: ADMISSION TO THE BSW OR MSW PROGRAM.
3 HOURS, OR 1 UNIT.
00705 LECO A 8-12 TUTH 103 1207W ORE
00708 LECO B 8-12 TUTH 133 1207W ORE VENKATARAMAN

SOC W 310 SOCIAL WELFARE POLICY AND SERVICES, I.
3 HOURS, OR 1 UNIT.
00707 LECO 130-430 TUTH 242 BEVIER JOE SEAN

SOC W 318 SPECIAL PROBLEMS.
PREREQUISITE: CREDIT OR REGISTRATION IN SOC W 300, OR CONSENT OF INSTRUCTOR.
3 HOURS, OR 1 UNIT.
TO REGISTER FOR INDEPENDENT STUDY, STUDENTS SHOULD CONTACT THE INSTRUCTOR WHO WILL SUPERVISE THEIR WORK.
CONF ARR Ind Study

SOC W 431 PRACTICE IN ORGANIZATIONAL SETTINGS.
PREREQUISITE: CONCURRENT REGISTRATION IN SOC W 468.
1 UNIT.
TIME BY ARRANGEMENT AFTER THE FIRST MEETING.
00708 CONF A 9-1 F 102 1203W ORE Ita Oona
00709 CONF B 9-1 F 127 1207W ORE MANSELLE
00710 CONF C 9-1 F 103 1207W ORE

SOC W 432 PRACTICE EVALUATION.
PREREQUISITE: SOC W 431; CONCURRENT REGISTRATION IN SOC W 469.
1 UNIT.
00711 CONF A 9-1 F 133 1207W ORE Adamek
00712 CONF B 9-1 F 282 BEVIER VENKATARAMAN

SOC W 461 SPECIAL STUDIES IN SOCIAL WORK, I.
PREREQUISITE: CONSENT OF INSTRUCTOR.
0.5 TO 2 UNITS.
TO REGISTER FOR INDEPENDENT STUDY, STUDENTS SHOULD CONTACT THE INSTRUCTOR WHO WILL SUPERVISE THEIR WORK.
CONF ARR Ind Study

SOC W 462 SPECIAL STUDIES IN SOCIAL WORK, II.
PREREQUISITE: CONSENT OF INSTRUCTOR.
0.5 TO 2 UNITS.
TO REGISTER IN THIS COURSE, STUDENTS SHOULD CONTACT THE INSTRUCTOR WHO WILL SUPERVISE THEIR WORK.
CONF ARR Ind Study

SOC W 468 FIELD INSTRUCTION, II.
PREREQUISITE: CONSENT OF INSTRUCTOR.
1 TO 2 UNITS.
00713 PRAC ARR DOWNING/

SOC W 469 FIELD INSTRUCTION, III.
PREREQUISITE: SOC W 468.
1 TO 2 UNITS.
00714 PRAC ARR SATTAZAHN

SOC W 499 THESIS RESEARCH.
0 TO 4 UNITS.
TO REGISTER IN THIS COURSE, STUDENTS SHOULD CONTACT THE INSTRUCTOR WHO WILL SUPERVISE THEIR WORK.
CONF ARR Ind Study

SOCIOLOGY

DEPARTMENT OFFICE 326 LINCOLN HALL
OFFICE HOURS 8:30 AM - NOON AND 1-5 PM
TELEPHONE 333-1950

SOC 275 COMMUNITY.
PREREQUISITE: COMPLETION OF CAMPUS COMPOSITION I GENERAL EDUCATION REQUIREMENT; SOC 100 AND 185.
SECTIONS OF THIS COURSE DESIGNATED WITH A + ARE OFFERED FOR AND APPROVED FOR GENERAL EDUCATION COMPOSTION II CREDIT.
3 HOURS.
00702 LECO A1+ 10-12 MWTH 304 LINCOLN LIEBERT

SOC 290 INDIVIDUAL STUDY.
PREREQUISITE: 6 HOURS OF SOCIOLOGY; WRITTEN CONSENT OF INSTRUCTOR.

SOC 290 CONTINUED
*MAY BE REPEATED.
1 TO 6 HOURS.
FOR INDEPENDENT STUDY REGISTRATION IN THIS COURSE, STUDENTS SHOULD CONTACT THE INSTRUCTOR WHO WILL SUPERVISE THEIR WORK.
REGISTRATION DURING ADVANCE ENROLLMENT ONLY, WITH CONSENT OF INSTRUCTOR. NECESSARY CONSENT FORM AVAILABLE IN 326 LINCOLN HALL.
CONF ARR Ind Study

SOC 291 HONORS INDIVIDUAL STUDY.
PREREQUISITE: OPEN ONLY TO SENIORS IN THE SOCIOLOGY FIELD OF CONCENTRATION WHO ARE ELIGIBLE FOR DEPARTMENTAL DISTINCTION; WRITTEN CONSENT OF INSTRUCTOR.
3 HOURS.
SEE THE CHAIR OF THE UNDERGRADUATE COMMITTEE FOR REGISTRATION IN THIS COURSE.
CONF ARR Ind Study

SOC 299 INTERNSHIP.
PREREQUISITE: JUNIOR STANDING; A 4.0 GPA; SOC 100, 185, AND 6 ADDITIONAL HOURS IN SOCIOLOGY; ACCEPTANCE BY FACULTY MEMBER AND THE DIRECTOR OF UNDERGRADUATE STUDIES.
0 TO 3 HOURS.
CONF ARR Ind Study

SOC 314 RACE AND ETHNIC ISSUES IN FAMILY SOCIOLOGY AND EDUCATION.
Same As AFRO 314, E P S 314, HDFS 314
PREREQUISITE: SOC 100, A 200-LEVEL SOCIOLOGY COURSE, OR CONSENT OF INSTRUCTOR.
2 HOURS, OR 0.5 UNIT.
MEETS FIRST FOUR WEEKS, JUNE 10-JULY 6.
00703 LECO 10-12 TUWTHF 329 ARMORY BARNETT

SOC 315 SOCIOLOGY OF EDUCATION.
Same As E P S 315
PREREQUISITE: SOC 100 OR 6 HOURS OR ANTHROPOLOGY, SOCIAL GEOGRAPHY, POLITICAL SCIENCE, OR SOCIOLOGY.
2 HOURS, OR 0.5 UNIT.
MEETS SECOND FOUR WEEKS, JULY 8-JULY 31.
00704 LECO 8-10 TUWTHF 323 EDUCATION BARNETT

SOC 487 SPECIAL PROBLEMS IN RURAL SOCIOLOGY.
Same As R SOC 487
PREREQUISITE: 1 UNIT OF GRADUATE CREDIT IN SOCIOLOGY; CONSENT OF INSTRUCTOR.
0.5 OR 1 UNIT.
TO REGISTER IN THIS COURSE, STUDENTS SHOULD CONTACT THE INSTRUCTOR WHO WILL SUPERVISE THEIR WORK.
CONF ARR Ind Study

SOC 490 INDIVIDUAL TOPICS IN SOCIOLOGY.
0.5 TO 2 UNITS.
FOR INDEPENDENT STUDY REGISTRATION IN THIS COURSE, STUDENTS SHOULD CONTACT THE INSTRUCTOR WHO WILL SUPERVISE THEIR WORK.
NECESSARY CONSENT FORMS AVAILABLE IN 326 LINCOLN HALL.
CONF ARR Ind Study

SOC 499 THESIS RESEARCH.
0 TO 4 UNITS.
FOR INDEPENDENT STUDY REGISTRATION IN THIS COURSE, STUDENTS SHOULD CONTACT THE INSTRUCTOR WHO WILL SUPERVISE THEIR WORK.
CONF ARR Ind Study

SPANISH

DEPARTMENT OFFICE 4080 FOREIGN LANGUAGES BUILDING

STUDENTS IN ELEMENTARY AND INTERMEDIATE LANGUAGE COURSES MAY NOT ORDINARILY REGISTER FOR CREDIT IN MORE THAN ONE COURSE AT THE SAME SEMESTER LEVEL (E.G., 104 OR 124). APPROVAL TO DO SO MUST BE OBTAINED FROM THE DEPARTMENT.

SPAN 122 ELEMENTARY SPANISH.
PREREQUISITE: SPAN 101 ELSEWHERE OR ASSIGNMENT BY PLACEMENT EXAM.
4 HOURS.
MEETS 2 HOURS A DAY, 4 DAYS A WEEK FOR 8 WEEKS
00722 LECO A1 8-10 MTUWTH 312 DAVENPORT
00723 LECO A2 8-10 MTUWTH 313 DAVENPORT

SPAN 123 READING AND SPEAKING SPANISH, I.
PREREQUISITE: SPAN 102 OR 122, OR AN EQUIVALENT PLACEMENT SCORE.
4 HOURS.
MEETS 2 HOURS A DAY, 4 DAYS A WEEK FOR 8 WEEKS.
00724 LECO A1 8-10 MTUWTH G9 FOR LANG
00725 LECO A2 8-10 MTUWTH 311 DAVENPORT

SPAN 124 READING AND SPEAKING SPANISH, II.
PREREQUISITE: SPAN 103 OR 123, OR AN EQUIVALENT PLACEMENT SCORE.
4 HOURS.
MEETS 2 HOURS A DAY, 4 DAYS A WEEK FOR 8 WEEKS.
00726 LECO A1 8-10 MTUWTH 1128 FOR LANG
00727 LECO A2 8-10 MTUWTH 1120 FOR LANG

SPAN 199 UNDERGRADUATE OPEN SEMINAR.
*MAY BE REPEATED.
1 TO 5 HOURS.
FOR INDEPENDENT STUDY REGISTRATION IN THIS COURSE, STUDENTS SHOULD CONTACT THE DEPARTMENT OFFICE.
CONF ARR Ind Study

SPAN 210 SPANISH LANGUAGE.

SPAN 210 CONTINUED
PREREQUISITE: SPAN 104 OR EQUIVALENT.
3 HOURS.
MEETS 2 HOURS A DAY, 3 DAYS A WEEK FOR 8 WEEKS
00728 LECD A 9-11 TUWTH G24 FOR LANG MEEHAN T

SPAN 214 SPANISH COMPOSITION.
PREREQUISITE: SPAN 210 OR CONSENT OF INSTRUCTOR.
3 HOURS.
SOME SEATS RESERVED FOR SPANISH AND SPANISH EDUCATION MAJORS.
ANY REMAINING SEATS AVAILABLE AFTER APRIL 19
MEETS 2 HOURS A DAY, 3 DAYS A WEEK FOR 8 WEEKS
00729 LECD A 11-1 TUWTH 1128 FOR LANG

SPAN 216 INTRODUCTION TO SPANISH PHONETICS.
PREREQUISITE: SPAN 104 OR EQUIVALENT.
2 HOURS.
MEETS 2 HOURS A DAY, 2 DAYS A WEEK FOR 8 WEEKS
SOME SEATS RESERVED FOR SPANISH AND SPANISH EDUCATION MAJORS.
ANY REMAINING SEATS AVAILABLE AFTER APRIL 19.
00730 LECD 1-3 TUTH G20 FOR LANG BLAYLOCK W

SPAN 495 SPECIAL TOPICS IN SPANISH.
0.5 OR 1 UNIT.
FOR INDEPENDENT STUDY REGISTRATION IN THIS COURSE, STUDENTS SHOULD CONTACT THE INSTRUCTOR WHO WILL SUPERVISE THEIR WORK.
CONF ARR Ind Study

SPAN 499 THESIS RESEARCH.
0 TO 4 UNITS.
FOR INDEPENDENT STUDY REGISTRATION IN THIS COURSE, STUDENTS SHOULD CONTACT THE INSTRUCTOR WHO WILL SUPERVISE THEIR WORK.
CONF ARR Ind Study

SPECIAL EDUCATION

DEPARTMENT OFFICE 288 EDUCATION BUILDING

SP ED 199 UNDERGRADUATE OPEN SEMINAR.
*MAY BE REPEATED.
1 TO 5 HOURS.
FOR INDEPENDENT STUDY REGISTRATION IN THIS COURSE, STUDENTS SHOULD CONTACT THE INSTRUCTOR WHO WILL SUPERVISE THEIR WORK.
CONF ARR Ind Study

SP ED 249 INDEPENDENT STUDY.
PREREQUISITE: UPPERCLASSMAN; UPPER 5 PERCENT OF CLASS IN GRADE-POINT AVERAGE; CONSENT OF ADVISOR AND THE STAFF MEMBER WHO WILL SUPERVISE THE WORK.
2 HOURS.
FOR INDEPENDENT STUDY REGISTRATION IN THIS COURSE, STUDENTS SHOULD CONTACT THE INSTRUCTOR WHO WILL SUPERVISE THEIR WORK.
CONF ARR Ind Study

SP ED 291 THESIS.
PREREQUISITE: SENIOR STANDING.
2 HOURS.
FOR INDEPENDENT STUDY REGISTRATION IN THIS COURSE, STUDENTS SHOULD CONTACT THE INSTRUCTOR WHO WILL SUPERVISE THEIR WORK.
CONF ARR Ind Study

SP ED 292 THESIS.
PREREQUISITE: SENIOR STANDING.
2 HOURS.
FOR INDEPENDENT STUDY REGISTRATION IN THIS COURSE, STUDENTS SHOULD CONTACT THE INSTRUCTOR WHO WILL SUPERVISE THEIR WORK.
CONF ARR Ind Study

SP ED 417 PROGRAMS FOR SPECIAL STUDENTS.
PREREQUISITE: PROVISIONAL TEACHING CERTIFICATION OR COMPLETION OF STUDENT TEACHING, OR CONSENT OF INSTRUCTOR.
1 UNIT.
MEETS FIRST 4 WEEKS ONLY.
00715 LECD 1-4 MTUWTH 22 EDUCATION

SP ED 424 SUPERVISED PRACTICE IN SPECIAL EDUCATION.
PREREQUISITE: ADMISSION TO THE GRADUATE PROGRAM IN SPECIAL EDUCATION; CONSENT OF SUPERVISING FACULTY MEMBER.
0.5 TO 2 UNITS.
SECTION I: INFANCY.
SECTION A: SECONDARY MSH.
SECTION C: ELEMENTARY MSH.
SECTION E: EARLY CHILDHOOD SPECIAL EDUCATION.
SECTION R: COLLABORATIVE/RESOURCE TEACHER.
00716 PRAC I ARR 288 EDUCATION
00717 PRAC A ARR 288 EDUCATION
00718 PRAC C ARR 288 EDUCATION
00719 PRAC E ARR 288 EDUCATION
00720 PRAC R ARR 288 EDUCATION

SP ED 438 INTERDISCIPLINARY TEAM APPROACHES TO PLANNING AND INTERVENTION FOR SPECIAL NEEDS CHILDREN.
PREREQUISITE: PRACTICUM EXPERIENCE OR CONSENT OF INSTRUCTOR.
0.5 OR 1 UNIT.
MEETS FIRST 4 WEEKS ONLY.
00721 LECD 9-12 MTUWTH 192 EDUCATION

SP ED 449 INDEPENDENT STUDY.
PREREQUISITE: APPROVAL OF STUDY OUTLINE BY THE ADVISOR AND THE DEPARTMENT CHAIR PRIOR TO ENROLLMENT.
*MAY BE REPEATED FOR CREDIT WITH CONSENT OF ADVISOR AND DEPARTMENT

SP ED 449 CONTINUED
CHAIR.
0.5 OR 1 UNIT.
FOR INDEPENDENT STUDY REGISTRATION IN THIS COURSE, STUDENTS SHOULD CONTACT THE INSTRUCTOR WHO WILL SUPERVISE THEIR WORK.
CONF ARR Ind Study

SP ED 491 FIELD STUDY AND THESIS SEMINAR.
LIMITED TO STUDENTS ADMITTED FOR DOCTORAL STUDY.
1 TO 2 UNITS.
FOR INDEPENDENT STUDY REGISTRATION IN THIS COURSE, STUDENTS SHOULD CONTACT THE INSTRUCTOR WHO WILL SUPERVISE THEIR WORK.
CONF ARR Ind Study

SP ED 499 THESIS RESEARCH.
0 TO 4 UNITS.
FOR INDEPENDENT STUDY REGISTRATION IN THIS COURSE, STUDENTS SHOULD CONTACT THE INSTRUCTOR WHO WILL SUPERVISE THEIR WORK.
CONF ARR Ind Study

SPEECH AND HEARING SCIENCE

DEPARTMENT OFFICE 220 SPEECH AND HEARING CLINIC

SPSHS 198 FRESHMAN SEMINAR.
*MAY BE REPEATED.
0 TO 9 HOURS.
FOR INDEPENDENT STUDY REGISTRATION IN THIS COURSE, STUDENTS SHOULD CONTACT THE DEPARTMENT OFFICE.
CONF ARR Ind Study

SPSHS 199 UNDERGRADUATE OPEN SEMINAR.
*MAY BE REPEATED.
1 TO 5 HOURS.
FOR INDEPENDENT STUDY REGISTRATION IN THIS COURSE, STUDENTS SHOULD CONTACT THE DEPARTMENT OFFICE.
CONF ARR Ind Study

SPSHS 290 INDIVIDUAL STUDY.
PREREQUISITE: 10 HOURS OF SPEECH AND HEARING SCIENCE AND WRITTEN APPROVAL BY THE FACULTY MEMBERS WHO WILL SUPERVISE THE STUDENT'S WORK.
*MAY BE REPEATED TO A MAXIMUM OF 6 HOURS.
(COUNTS FOR ADVANCED HOURS IN LAS)
2 TO 4 HOURS.
FOR INDEPENDENT STUDY REGISTRATION IN THIS COURSE, STUDENTS SHOULD CONTACT THE INSTRUCTOR WHO WILL SUPERVISE THEIR WORK.
CONF ARR Ind Study

SPSHS 291 HONORS COURSE.
PREREQUISITE: SENIOR STANDING; A GRADE-POINT AVERAGE OF 3.0 OR CONSENT BY THE HEAD OF THE DEPARTMENT.
*MAY BE REPEATED TO A MAXIMUM OF 4 HOURS. (COUNTS FOR ADVANCED HOURS IN LAS).
2 HOURS.
FOR INDEPENDENT STUDY REGISTRATION IN THIS COURSE, STUDENTS SHOULD CONTACT THE DEPARTMENT OFFICE.
CONF ARR Ind Study

SPSHS 486 ADVANCED CLINICAL PRACTICUM IN HEARING ASSESSMENT AND (RE)HABILITATION.
PREREQUISITE: GRADUATE STANDING PLUS SPSHS 378, 390, 393, OR EQUIVALENT COURSEWORK; AND CONSENT OF INSTRUCTOR.
*MAY BE REPEATED TO A MAXIMUM OF 5 UNITS. STUDENTS MAY DUPLICATE-REGISTER FOR UP TO 1 UNIT.
0.25 TO 1 UNIT.
SECTION A: AUDIOLOGICAL ASSESSMENT.
SECTION E: EXTERNAL PRACTICUM.
SECTION R: AURAL REHABILITATION.
00745 LECD A ARR ECHOLS-CHAMBERS
00746 LECD E ARR ECHOLS-CHAMBERS
00747 LECD R ARR ECHOLS-CHAMBERS

SPSHS 487 ADVANCED CLINICAL PRACTICUM IN SPEECH-LANGUAGE PATHOLOGY.
PREREQUISITE: GRADUATE STANDING PLUS SPSHS 201, 380, AND 387 OR THE EQUIVALENTS.
*MAY BE REPEATED TO A MAXIMUM OF 5 UNITS.
0.25 TO 1 UNIT.
SECTION C: CLINIC.
SECTION D: DIAGNOSTICS.
SECTION E: EXTERNAL PRACTICUM.
00748 LECD C ARR ORE
00749 LECD D ARR ORE
00750 LECD E ARR ORE

SPSHS 495 SPECIAL PROBLEMS.
PREREQUISITE: CONSENT BY THE HEAD OF THE DEPARTMENT.
0.5 TO 2 UNITS.
FOR INDEPENDENT STUDY REGISTRATION IN THIS COURSE, STUDENTS SHOULD CONTACT THE DEPARTMENT OFFICE.
CONF ARR Ind Study

SPSHS 499 THESIS RESEARCH.
0 TO 4 UNITS.
FOR INDEPENDENT STUDY REGISTRATION IN THIS COURSE, STUDENTS SHOULD CONTACT THE DEPARTMENT OFFICE.
CONF ARR Ind Study

SPEECH COMMUNICATION

SPCOM CONTINUED

DEPARTMENT OFFICE 244 LINCOLN HALL

SPCOM 101 PRINCIPLES OF EFFECTIVE SPEAKING.
*CREDIT IS NOT GIVEN FOR BOTH SPCOM 101 AND SPCOM 111 OR 112.
3 HOURS.

```
00731 LECD  A     8-950     MWF     236 LINCOLN
00732 LECD  C    10-1150    MWF     236 LINCOLN
00733 LECD  L     9-1150    TUTH    236 LINCOLN
00734 LECD  X    12-150     MWF     236 LINCOLN
```

SPCOM 102 INTRODUCTION TO SPEECH COMMUNICATION.
4 HOURS.

```
00735 LECD        11-1250   MWF     110 SPCH&HEAR
```

SPCOM 177 THE ARTS OF PUBLIC DISCOURSE.
4 HOURS.

```
00736 LECD  1     12-250    TUTH    110 SPCH&HEAR
```

SPCOM 178 INTRODUCTION TO THEATRE ARTS.
Same As THEAT 178
3 HOURS.

```
00737 LECD        1030-12   MWF     113 DAVENPORT     BARROWS
```

SPCOM 191 FRESHMAN HONORS TUTORIAL.
PREREQUISITE: CONSENT OF THE DEPARTMENTAL HONORS ADVISOR.
*MAY BE REPEATED ONCE.
1 TO 3 HOURS.
FOR INDEPENDENT STUDY REGISTRATION IN THIS COURSE, STUDENTS SHOULD CONTACT THE INSTRUCTOR WHO WILL SUPERVISE THEIR WORK.

```
    CONF          ARR                                   Ind Study
```

SPCOM 199 UNDERGRADUATE OPEN SEMINAR.
*MAY BE REPEATED.
1 TO 5 HOURS.
FOR INDEPENDENT STUDY REGISTRATION IN THIS COURSE, STUDENTS SHOULD CONTACT THE INSTRUCTOR WHO WILL SUPERVISE THEIR WORK.
SECTION 1: PROBLEMS IN BUSINESS COMMUNICATION. FOR STUDENTS CONCURRENTLY ENROLLED IN SPCOM 211. 1 HOUR CREDIT.

```
    CONF          ARR                                   Ind Study
00738 CONF  1     ARR
```

SPCOM 211 BUSINESS AND PROFESSIONAL SPEAKING.
PREREQUISITE: SPCOM 101.
2 HOURS.
CONCURRENT ENROLLMENT IN SPCOM 199 (1). MAY BE ELECTED.

```
00739 LECD  C     11-1250   MW      44 ENGLISH
00740 LECD  N      1-250    MW      44 ENGLISH
```

SPCOM 220 VERBAL COMMUNICATION FOR BUSINESS AND THE PROFESSIONS.
PREREQUISITE: COMPLETION OF THE CAMPUS COMPOSITION I GENERAL EDUCATION REQUIREMENT.
SECTIONS OF THIS COURSE DESIGNATED WITH A + ARE OFFERED FOR AND APPROVED FOR GENERAL EDUCATION COMPOSITION II CREDIT.
3 HOURS.

```
00741 LECD  C1+   10-1150   MWF     135 ENGLISH
```

SPCOM 230 INTERPERSONAL COMMUNICATION.
PREREQUISITE: SPCOM 101 AND SOPHOMORE STANDING; BY PERMISSION OF THE HEAD OF THE DEPARTMENT. THE PREREQUISITE MAY BE WAIVED FOR SUPERIOR STUDENTS, INCLUDING JAMES SCHOLARS.
3 HOURS.

```
00742 LECD         9-1150   TUTH    110 SPCH&HEAR
```

SPCOM 251 COMMUNICATION PROBLEMS IN PUBLIC INFORMATION MANAGEMENT.
PREREQUISITE: SOPHOMORE STANDING AND ONE COURSE IN SPEECH COMMUNICATION.
3 HOURS.

```
00743 LECD        11-1250   MWF     125 ENGLISH       THOMAS
```

SPCOM 290 INDIVIDUAL STUDY.
PREREQUISITE: 12 HOURS OF SPEECH COMMUNICATION; A GRADE-POINT AVERAGE OF 4.25; AND CONSENT BY THE HEAD OF THE DEPARTMENT.
*MAY BE REPEATED TO A MAXIMUM OF 4 HOURS.
(COUNTS FOR ADVANCED HOURS IN LAS.)
2 HOURS.
FOR INDEPENDENT STUDY REGISTRATION IN THIS COURSE, STUDENTS SHOULD CONTACT THE INSTRUCTOR WHO WILL SUPERVISE THEIR WORK.

```
    CONF          ARR                                   Ind Study
```

SPCOM 291 HONORS INDIVIDUAL STUDY.
PREREQUISITE: 12 HOURS OF SPEECH COMMUNICATION; A GRADE-POINT AVERAGE OF 4.50; AND CONSENT BY THE HEAD OF THE DEAPARTMENT.
*MAY BE REPEATED TO A MAXIMUM OF 4 HOURS.
(COUNTS FOR ADVANCED HOURS IN LAS.)
2 HOURS.
FOR INDEPENDENT STUDY REGISTRATION IN THIS COURSE, STUDENTS SHOULD CONTACT THE INSTRUCTOR WHO WILL SUPERVISE THEIR WORK.

```
    CONF          ARR                                   Ind Study
```

SPCOM 293 HONORS SENIOR THESIS.
PREREQUISITE: SENIOR STANDING; A GRADE-POINT AVERAGE OF 4.50; AND CONSENT BY THE HEAD OF THE DEPARTMENT.
*MAY BE REPEATED FOR A MAXIMUM OF 4 HOURS.
2 HOURS.
FOR INDEPENDENT STUDY REGISTRATION IN THIS COURSE, STUDENTS SHOULD CONTACT THE INSTRUCTOR WHO WILL SUPERVISE THEIR WORK.

```
    CONF          ARR                                   Ind Study
```

SPCOM 429 SEMINAR IN SPEECH COMMUNICATION.

SPCOM 429 CONTINUED
PREREQUISITE: CONSENT OF INSTRUCTOR.
*MAY BE REPEATED FOR A MAXIMUM OF 4 UNITS.
1 UNIT.
TOPIC: SOCIAL STRUCTURE AND COMMUNICATION PRACTICES: ERVING GOFFMAN'S THEORY OF COMMUNICATION.

```
00744 LECD  1      1-4      TUTH    236 LINCOLN       B. D'KEEFE
```

SPCOM 495 SPECIAL PROBLEMS.
PREREQUISITE: CONSENT BY THE HEAD OF THE DEPARTMENT.
*OPEN TO MASTER'S CANDIDATES FOR 1 UNIT AND TO DOCTORAL CANDIDATES FOR 1 OR 2 UNITS.
0.5 TO 2 UNITS.

```
    CONF          ARR                                   Ind Study
```

SPCOM 499 THESIS RESEARCH.
0 TO 4 UNITS.
FOR INDEPENDENT STUDY REGISTRATION IN THIS COURSE, STUDENTS SHOULD CONTACT THE INSTRUCTOR WHO WILL SUPERVISE THEIR WORK.

```
    CONF          ARR                                   Ind Study
```

STATISTICS

DEPARTMENT OFFICE 101 ILLINI HALL

STAT 100 STATISTICS.
Same As MATH 161
PREREQUISITE: MATH 112.
*CREDIT IS NOT GIVEN FOR BOTH STAT 100 OR ANY ONE OF THE FOLLOWING: ECON 171 OR 172; PSYCH 233, 234, OR 235; OR SOC 385.
COUNTS TOWARD CAMPUS QUANTITATIVE REASONING I GENERAL EDUCATION REQUIREMENT.
3 HOURS.

```
00751 LECT  N     10-12     TUWTH   314 ALTGELD       JDAG-DEV
```

STAT 290 INDIVIDUAL STUDY.
PREREQUISITE: CONSENT OF INSTRUCTOR.
*MAY BE REPEATED TO A MAXIMUM OF 8 HOURS.
1 OR 2 HOURS.
FOR INDEPENDENT STUDY REGISTRATION IN THIS COURSE, STUDENTS SHOULD CONTACT THE INSTRUCTOR WHO WILL SUPERVISE THEIR WORK.

```
    CONF          ARR                                   Ind Study
```

STAT 291 HONORS INDIVIDUAL STUDY.
PREREQUISITE: CONSENT OF INSTRUCTOR.
*MAY BE REPEATED TO A MAXIMUM OF 8 HOURS.
1 OR 2 HOURS.
FOR INDEPENDENT STUDY REGISTRATION IN THIS COURSE, STUDENTS SHOULD CONTACT THE INSTRUCTOR WHO WILL SUPERVISE THEIR WORK.

```
    CONF          ARR                                   Ind Study
```

STAT 310 INTRODUCTION TO MATHEMATICAL STATISTICS AND PROBABILITY, 1.
Same As MATH 363
PREREQUISITE: MATH 242 OR 245, OR EQUIVALENT.
4 HOURS, OR 1 UNIT.

```
00752 LECD  B1     9        MTUWTHF  119 MET & MIN     MONRAD
            B1     10       MWF      119 MET & MIN
```

STAT 351 INTRODUCTION TO PROBABILITY THEORY, I.
Same As MATH 361
PREREQUISITE: MATH 242 OR 245, OR EQUIVALENT.
3 HOURS, OR 0.75 UNIT.

```
00753 LECD  A1     8        MTUWTHF  152 HENRY BLD
            A1     3        M        152 HENRY BLD
```

STAT 490 READING COURSE.
PREREQUISITE: CONSENT OF INSTRUCTOR.
*MAY BE REPEATED, SUBJECT TO APPROVAL BY THE STUDENT'S ADVISOR.
1 OR 2 UNITS.
FOR INDEPENDENT STUDY REGISTRATION IN THIS COURSE, STUDENTS SHOULD CONTACT THE INSTRUCTOR WHO WILL SUPERVISE THEIR WORK.

```
    CONF          ARR                                   Ind Study
```

STAT 499 THESIS RESEARCH.
PREREQUISITE: CONSENT OF INSTRUCTOR.
0 TO 4 UNITS.
FOR INDEPENDENT STUDY REGISTRATION IN THIS COURSE, STUDENTS SHOULD CONTACT THE INSTRUCTOR WHO WILL SUPERVISE THEIR WORK.

```
    CONF          ARR                                   Ind Study
```

THEATRE

DEPARTMENT OFFICE 4-122 KRANNERT CENTER FOR THE PERFORMING ARTS

THEAT 100 PRACTICUM, 1.
PREREQUISITE: CONSENT OF INSTRUCTOR FOR NON-THEATRE MAJORS.
1 TO 3 HOURS.
S/U GRADING ONLY.

```
00758 LAB         ARR                                   HARRIS
```

THEAT 178 INTRODUCTION TO THEATRE ARTS.
Same As SPCOM 178
3 HOURS.

```
00759 LECD        1030-12   MWF     113 DAVENPORT     BARROWS
```

THEAT 199 UNDERGRADUATE OPEN SEMINAR.
*MAY BE REPEATED TO A MAXIMUM OF 12 HOURS.
1 TO 5 HOURS.
TOPIC: MODERN EUROPEAN THEATRE

```
    CONF          ARR                                   Ind Study
```

THEAT 199 CONTINUED
00760 CONF MET 10-1130 MWF 132 DAVENPORT GRAVES

THEAT 263 THEATRE OF THE BLACK EXPERIENCE.
*MAY BE REPEATED TO A MAXIMUM OF 9 HOURS.
3 HOURS.
00761 LECO A 10-12 MW 2310 KCPA DOUGLAS

THEAT 291 INDIVIDUAL TOPICS.
PREREQUISITE: CONSENT OF INSTRUCTOR.
2 HOURS.
FOR INDEPENDENT STUDY REGISTRATION IN THIS COURSE, STUDENTS SHOULD CONTACT THE INSTRUCTOR WHO WILL SUPERVISE THEIR WORK.
CONF ARR Ind Study

THEAT 292 INDIVIDUAL TOPICS.
PREREQUISITE: CONSENT OF INSTRUCTOR.
2 HOURS.
FOR INDEPENDENT STUDY REGISTRATION IN THIS COURSE, STUDENTS SHOULD CONTACT THE INSTRUCTOR WHO WILL SUPERVISE THEIR WORK.
CONF ARR Ind Study

THEAT 300 PRACTICUM, II.
PREREQUISITE: FOR NON-THEATRE MAJORS; CONSENT OF INSTRUCTOR.
*MAY BE REPEATED TO A TOTAL OF 12 HOURS OR 2 UNITS.
1 TO 3 HOURS, OR 0.25 TO 0.5 UNIT.
00762 LAB ARR HARRIS

THEAT 390 PROFESSIONAL INTERNSHIP.
PREREQUISITE: JUNIOR, SENIOR OR GRADUATE STANDING IN THEATRE; CONSENT OF INTERNSHIP COORDINATOR.
0 TO 14 HOURS, OR 0 TO 3 UNITS.
00763 LAB A ARR HARRIS

THEAT 404 STUDIES IN THEATRE HISTORY: TWENTIETH CENTURY.
PREREQUISITE: CONSENT OF INSTRUCTOR.
*MAY BE REPEATED TO A MAXIMUM OF 2 UNITS WITH CONSENT OF INSTRUCTOR.
1 UNIT.
TOPIC: MODERN EUROPEAN THEATRE
00764 LECO 10-1130 MWF 132 DAVENPORT GRAVES

THEAT 491 SPECIAL PROBLEMS.
0.25 TO 2 UNITS.
CONF ARR Ind Study

THEAT 495 CREATIVE PROJECT.
1 TO 2 UNITS.
FOR INDEPENDENT STUDY REGISTRATION IN THIS COURSE, STUDENTS SHOULD CONTACT THE INSTRUCTOR WHO WILL SUPERVISE THEIR WORK.
CONF ARR Ind Study

THEAT 499 THESIS RESEARCH.
0 TO 4 UNITS.
FOR INDEPENDENT STUDY REGISTRATION IN THIS COURSE, STUDENTS SHOULD CONTACT THE INSTRUCTOR WHO WILL SUPERVISE THEIR WORK.
CONF ARR Ind Study

THEORETICAL AND APPLIED MECHANICS

DEPARTMENT OFFICE 212 TALBOT LAB

NOTE: CREDIT IS ALLOWED FOR ONLY ONE OF T A M 150, 152, OR 154.
CREDIT IS NOT ALLOWED FOR BOTH T A M 212 AND T A M 154.

T A M 199 UNDERGRADUATE OPEN SEMINAR.
*MAY BE REPEATED.
1 TO 5. HOURS.
CONF ARR Ind Study

T A M 221 ELEMENTARY MECHANICS OF SOLIDS.
PREREQUISITE: T A M 150 OR EQUIVALENT; MATH 242 OR 245.
3 HOURS.
00754 LECO A 8-10 MWF 100 MET & MIN MILLER

T A M 235 FLUID MECHANICS.
PREREQUISITE: T A M 212.
4 HOURS.
REGISTER FOR THE LECTURE AND ONE LABORATORY SECTION.

00755	LAB	1	8-10	TUTH	126 TALBOTLAB	
	LECT	B	10-12	MWF	103 TALBOTLAB	VONDERWELL
00756	LAB	2	10-12	TUTH	126 TALBOTLAB	
	LECT	B	10-12	MWF	103 TALBOTLAB	VONDERWELL
00757	LAB	3	1-3	MW	126 TALBOTLAB	
	LECT	B	10-12	MWF	103 TALBOTLAB	VONDERWELL

T A M 393 INDEPENDENT STUDY.
1 TO 8 HOURS, OR 0.25 TO 2 UNITS.
FOR INDEPENDENT STUDY REGISTRATION IN THIS COURSE, STUDENTS SHOULD CONTACT THE INSTRUCTOR WHO WILL SUPERVISE THEIR WORK.
CONF ARR Ind Study

T A M 493 ADVANCED INDEPENDENT STUDY: SPECIAL RESEARCH.
0.25 TO 2 UNITS.
FOR INDEPENDENT STUDY REGISTRATION IN THIS COURSE, STUDENTS SHOULD CONTACT THE INSTRUCTOR WHO WILL SUPERVISE THEIR WORK.
CONF ARR Ind Study

T A M 499 THESIS RESEARCH.
0 TO 4 UNITS.
FOR INDEPENDENT STUDY REGISTRATION IN THIS COURSE, STUDENTS SHOULD CONTACT THE INSTRUCTOR WHO WILL SUPERVISE THEIR WORK.
CONF ARR Ind Study

URBAN AND REGIONAL PLANNING

DEPARTMENT OFFICE 111 TEMPLE HOYNE BUELL HALL

U P 199 UNDERGRADUATE OPEN SEMINAR.
*MAY BE REPEATED.
1 TO 5 HOURS.
FOR INDEPENDENT STUDY REGISTRATION IN THIS COURSE, STUDENTS SHOULD CONTACT THE INSTRUCTOR WHO WILL SUPERVISE THEIR WORK.
CONF ARR Ind Study

U P 290 PLANNING INTERNSHIP.
PREREQUISITE: SENIOR STANDING OR CONSENT OF INSTRUCTOR.
*NO MORE THAN 8 HOURS OF U P 290 MAY BE APPLIED TOWARD THE BACHELOR'S DEGREE.
0 TO 6 HOURS.
GRADED ON AN S/U BASIS.
00765 PRAC ARR

U P 297 SPECIAL PROBLEMS.
PREREQUISITE: CONSENT BY THE HEAD OF THE DEPARTMENT.
2 TO 6 HOURS.
FOR INDEPENDENT STUDY REGISTRATION IN THIS COURSE, STUDENTS SHOULD CONTACT THE INSTRUCTOR WHO WILL SUPERVISE THEIR WORK.
CONF ARR Ind Study

U P 490 PROFESSIONAL INTERNSHIP.
PREREQUISITE: CONSENT OF INSTRUCTOR.
0 CREDIT.
00766 PRAC ARR

U P 497 URBAN PLANNING RESEARCH.
PREREQUISITE: CONSENT OF INSTRUCTOR AND HEAD OF THE DEPARTMENT.
*NO MORE THAN 4 UNITS MAY BE APPLIED TOWARD THE MASTER OF URBAN PLANNING DEGREE.
0.25 TO 1 UNIT.
FOR INDEPENDENT STUDY REGISTRATION IN THIS COURSE, STUDENTS SHOULD CONTACT THE INSTRUCTOR WHO WILL SUPERVISE THEIR WORK.
CONF ARR Ind Study

U P 498 MASTER'S PROJECT.
PREREQUISITE: CONSENT OF INSTRUCTOR.
1.5 UNITS.
FOR INDEPENDENT STUDY REGISTRATION IN THIS COURSE, STUDENTS SHOULD CONTACT THE INSTRUCTOR WHO WILL SUPERVISE THEIR WORK.
CONF ARR Ind Study

U P 499 THESIS RESEARCH.
PREREQUISITE: GRADUATE STANDING IN URBAN AND REGIONAL PLANNING; CONSENT BY THE HEAD OF THE DEPARTMENT.
0 TO 4 UNITS.
FOR INDEPENDENT STUDY REGISTRATION IN THIS COURSE, STUDENTS SHOULD CONTACT THE INSTRUCTOR WHO WILL SUPERVISE THEIR WORK.
CONF ARR Ind Study

VETERINARY BIOSCIENCES

DEPARTMENT OFFICE 3516 VETERINARY MEDICINE BASIC SCIENCES BUILDING

V B 200 ANATOMY OF THE DOMESTIC MAMMALS.
PREREQUISITE: BIOL 120, 121, AND 122.
4 HOURS.

00767	LAB	1	4-6	TUTH	1730 VM B S B	
	LECT	A	4-6	M	2258 VM B S B	

V B 392 SPECIAL PROBLEMS.
PREREQUISITE: REGISTRATION IN THE VETERINARY CURRICULUM WITH A GRADE-POINT AVERAGE OF 4.0 OR ABOVE, OR CONSENT OF INSTRUCTOR.
*MAY BE REPEATED TO A MAXIMUM OF 6 HOURS OR 1 UNIT.
1 TO 3 HOURS, OR 0.25 TO 0.75 UNIT.
FOR INDEPENDENT STUDY REGISTRATION IN THIS COURSE, STUDENTS SHOULD CONTACT THE INSTRUCTOR WHO WILL SUPERVISE THEIR WORK.
CONF ARR Ind Study

V B 394 VETERINARY BIOSCIENCE.
PREREQUISITE: REGISTRATION IN THE VETERINARY CURRICULUM OR CONSENT OF INSTRUCTOR.
*MAY BE REPEATED TO A MAXIMUM OF 6 HOURS.
1 TO 3 HOURS.
00768 CONF ARR ARR

V B 490 SEMINAR
*REQUIRED OF ALL STUDENTS MAJORING IN VETERINARY BIOSCIENCES.
0 OR 0.25 UNIT.
FOR INDEPENDENT STUDY REGISTRATION IN THIS COURSE, STUDENTS SHOULD CONTACT THE INSTRUCTOR WHO WILL SUPERVISE THEIR WORK.
CONF ARR Ind Study

V B 492 SPECIAL PROBLEMS.
PREREQUISITE: CONSENT OF INSTRUCTOR.
0.25 TO 1 UNIT.
FOR INDEPENDENT STUDY REGISTRATION IN THIS COURSE, STUDENTS SHOULD CONTACT THE INSTRUCTOR WHO WILL SUPERVISE THEIR WORK.
CONF ARR Ind Study

V B 499 THESIS RESEARCH.
0 TO 4 UNITS.
FOR INDEPENDENT STUDY REGISTRATION IN THIS COURSE, STUDENTS SHOULD CONTACT THE INSTRUCTOR WHO WILL SUPERVISE THEIR WORK.
CONF ARR Ind Study

VETERINARY CLINICAL MEDICINE

DEPARTMENT OFFICE 244 VETERINARY MEDICINE HOSPITAL

V C M 301 CLINICAL AND LABORATORY PRACTICE.
PREREQUISITE: FOURTH YEAR STANDING OR EQUIVALENT IN VETERINARY MEDICINE PROFESSIONAL CURRICULUM. SOME SECTIONS MAY REQUIRE THE CONSENT OF THE INSTRUCTOR. STUDENTS WILL BE REQUIRED TO TAKE 4 SECTIONS OF THIS COURSE DURING THEIR SENIOR YEAR, OR THEY MAY REPLACE THIS COURSE WITH 1-4 OF THE FOLLOWING COURSES TO MEET THE REQUIREMENTS: V C M 302, 303, 304, 305, 306, 307, 309, OR 310, OR WITH VP 369.
*MAY BE REPEATED TO A MAXIMUM OF 10 HOURS.
2.5 HOURS.
Section A1 will meet May 9, 1996 - June 3, 1996
Section A2 will meet June 3, 1996- June 24, 1996
Section B1 will meet June 24, 1996 - July 15, 1996
Section B2 will meet July 15, 1996 - August 5, 1996

00769	LABO	A1	ARR		ARR	TROUTT
00770	LABO	A2	ARR		ARR	
00771	LABO	B1	ARR		ARR	
00772	LABO	B2	ARR		ARR	

V C M 302 CLINICAL ANESTHESIOLOGY.
PREREQUISITE: FOURTH YEAR STANDING OR EQUIVALENT IN VETERINARY MEDICINE PROFESSIONAL CURRICULUM.
*MAY BE REPEATED TO A MAXIMUM OF 12 1/2 HOURS.
2.5 HOURS.
Section A1 will meet May 9, 1996 - June 3, 1996
Section A2 will meet June 3, 1996 - June 24, 1996
Section B1 will meet June 24, 1996 - July 15, 1996
Section B2 will meet July 15, 1996 - August 6, 1996

00773	LABO	A1	ARR		ARR	THURMON
00774	LABO	A2	ARR		ARR	
00775	LABO	B1	ARR		ARR	
00776	LABO	B2	ARR		ARR	

V C M 303 DIAGNOSTIC IMAGING.
PREREQUISITE: FOURTH YEAR STANDING OR EQUIVALENT IN VETERINARY MEDICINE PROFESSIONAL CURRICULUM.
*MAY BE REPEATED TO A MAXIMUM OF 12 1/2 HOURS.
2.5 HOURS.
Section A1 will meet May 9, 1996 - June 3, 1996
Section A2 will meet June 3, 1996 - June 24, 1996
Section B1 will meet June 24, 1996 - July 15, 1996
Section B2 will meet July 15, 1996 - August 5, 1996

00777	LABO	A1	ARR		ARR	KNELLER
00778	LABO	A2	ARR		ARR	
00779	LABO	B1	ARR		ARR	
00780	LABO	B2	ARR		ARR	

V C M 304 EQUINE MEDICINE AND SURGERY.
PREREQUISITE: FOURTH YEAR STANDING OR EQUIVALENT IN VETERINARY MEDICINE PROFESSIONAL CURRICULUM.
*MAY BE REPEATED TO A MAXIMUM OF 12 1/2 HOURS.
2.5 HOURS.
Section A1 will meet May 9, 1996 - June 3, 1996
Section A2 will meet June 3, 1996 - June 24, 1996
Section B1 will meet June 24, 1996 - July 15, 1996
Section B2 will meet July 15, 1996 - August 5, 1996

00781	LABO	A1	ARR		ARR	BAKER
00782	LABO	A2	ARR		ARR	
00783	LABO	B1	ARR		ARR	
00784	LABO	B2	ARR		ARR	

V C M 305 FOOD ANIMAL MEDICINE AND SURGERY.
PREREQUISITE: FOURTH YEAR STANDING OR EQUIVALENT IN VETERINARY MEDICINE PROFESSIONAL CURRICULUM.
*MAY BE REPEATED TO A MAXIMUM OF 12 1/2 HOURS.
2.5 HOURS.
Section A1 will meet May 9, 1996 - June 3, 1996
Section A2 will meet June 3, 1996 - June 24, 1996
Section B1 will meet June 24, 1996 - July 15, 1996
Section B2 will meet July 15, 1996 - August 5, 1996

00785	LABO	A1	ARR		ARR	CONSTABLE PETER
00786	LABO	A2	ARR		ARR	
00787	LABO	B1	ARR		ARR	
00788	LABO	B2	ARR		ARR	

V C M 306 PRODUCTION MEDICINE/THERIOGENOLOGY.
PREREQUISITE: FOURTH YEAR STANDING OR EQUIVALENT IN VETERINARY MEDICINE PREFESSIONAL CURRICULUM.
*MAY BE REPEATED TO A MAXIMUM OF 12 1/2 HOURS.
2.5 HOURS.
Section A1 will meet May 9, 1996 - June 3, 1996
Section A2 will meet June 3, 1996 - June 24, 1996
Section B1 will meet June 24, 1996 - July 15, 1996
Section B2 will meet July 15, 1996 - August 5, 1996

00789	LABO	A1	ARR		ARR	LOCK
00790	LABO	A2	ARR		ARR	
00791	LABO	B1	ARR		ARR	
00792	LABO	B2	ARR		ARR	

V C M 307 SMALL ANIMAL SURGERY.
PREREQUISITE: FOURTH YEAR STANDING OR EQUIVALENT IN VETERINARY MEDICINE PROFESSIONAL CURRICULUM.
*MAY BE REPEATED TO A MAXIMUM OF 12 1/2 HOURS.
2.5 HOURS.
Section A1 will meet May 9, 1996 - June 3, 1996
Section A2 will meet June 3, 1996 - June 24, 1996
Section B1 will meet June 24, 1996 - July 15, 1996
Section B2 will meet July 15, 1996 - August 5, 1996

00793	LABO	A1	ARR		ARR	C. SMITH

V C M 307 CONTINUED

00794	LABO	A2	ARR		ARR	
00795	LABO	B1	ARR		ARR	
00796	LABO	B2	ARR		ARR	

V C M 309 SMALL ANIMAL INTERNAL MEDICINE.
PREREQUISITE: FOURTH YEAR STANDING OR EQUIVALENT IN VETERINARY MEDICINE PROFESSIONAL CURRICULUM.
*MAY BE REPEATED TO A MAXIMUM OF 12 1/2 HOURS.
2.5 HOURS.
Section A1 will meet May 9, 1996 - June 3, 1996
Section A2 will meet June 3, 1996 - June 24, 1996
Section B1 will meet June 24, 1996 - July 15, 1996
Section B2 will meet July 15, 1996 - August 5, 1996

00797	LABO	A1	ARR		ARR	KRAWIEC
00798	LABO	A2	ARR		ARR	
00799	LABO	B1	ARR		ARR	
00800	LABO	B2	ARR		ARR	

V C M 310 SPECIALITY MEDICINE.
PREREQUISITE: FOURTH YEAR STANDING OR EQUIVALENT IN VETERINARY MEDICINE PROFESSIONAL CURRICULUM.
*MAY BE REPEATED TO A MAXIMUM OF 12 1/2 HOURS.
2.5 HOURS.
Section A1 will meet May 9, 1996 - June 3, 1996
Section A2 will meet June 3, 1996 - June 24, 1996
Section B1 will meet June 24, 1996 - July 15, 1996
Section B2 will meet July 15, 1996 - August 5, 1996

00801	LABO	A1	ARR		ARR	SISSON
00802	LABO	A2	ARR		ARR	
00803	LABO	B1	ARR		ARR	
00804	LABO	B2	ARR		ARR	

V C M 363 SMALL ANIMAL DERMATOLOGY.
PREREQUISITE: V C M 364 OR EQUIVALENT, OR CONSENT OF INSTRUCTOR.
1 HOUR.
Meets June 24, 1996 - August 5, 1996

00805	LECT	B	5	TUTH	80 VM HOSP	CAMPBELL

V C M 392 SPECIAL PROBLEMS.
PREREQUISITE: REGISTRATION IN THE VETERINARY CURRICULUM WITH A GRADE-POINT AVERAGE OF 4.0 OR ABOVE, OR CONSENT OF INSTRUCTOR.
*MAY BE REPEATED TO A MAXIMUM OF 6 HOURS OR 1 UNIT.
1 TO 3 HOURS, OR 0.25 TO 0.75 UNIT.
FOR INDEPENDENT STUDY REGISTRATION IN THIS COURSE, STUDENTS SHOULD CONTACT THE INSTRUCTOR WHO WILL SUPERVISE THEIR WORK.

	CONF	ARR		Ind Study

V C M 394 VETERINARY CLINICAL MEDICINE.
PREREQUISITE: REGISTRATION IN THE VETERINARY CURRICULUM OR CONSENT OF INSTRUCTOR.
*MAY BE REPEATED TO A MAXIMUM OF 6 HOURS.
1 TO 3 HOURS.

00808	LECO	ARR	ARR	

V C M 488 ADVANCES IN VETERINARY DERMATOLOGY.
PREREQUISITE: DVM DEGREE OR EQUIVALENT, AND CONSENT OF INSTRUCTOR.
*MAY BE REPEATED TO A MAXIMUM OF 2 UNITS. DUPLICATE REGISTRATION IS PERMITTED UP TO 1 UNIT.
0.25 TO 0.5 UNIT.

00807	CONF	ARR		

V C M 490 SEMINAR.
0 OR 0.25 UNIT.
FOR INDEPENDENT STUDY REGISTRATION IN THIS COURSE, STUDENTS SHOULD CONTACT THE INSTRUCTOR WHO WILL SUPERVISE THEIR WORK.

	CONF	ARR		Ind Study

V C M 492 SPECIAL PROBLEMS.
PREREQUISITE: CONSENT OF INSTRUCTOR.
0.25 TO 1 UNIT.
FOR INDEPENDENT STUDY REGISTRATION IN THIS COURSE, STUDENTS SHOULD CONTACT THE INSTRUCTOR WHO WILL SUPERVISE THEIR WORK.

	CONF	ARR		Ind Study

V C M 493 ADVANCED TOPICS IN VETERINARY CLINICAL MEDICINE.
PREREQUISITE: DVM DEGREE OR EQUIVALENT; CONSENT OF INSTRUCTOR.
*MAY BE REPEATED TO A MAXIMUM OF 2 UNITS.
0.25 TO 1 UNIT.
FOR INDEPENDENT STUDY REGISTRATION IN THIS COURSE, STUDENTS SHOULD CONTACT THE INSTRUCTOR WHO WILL SUPERVISE THEIR WORK.

	CONF	ARR		Ind Study

V C M 499 THESIS RESEARCH.
0 TO 4 UNITS.
FOR INDEPENDENT STUDY REGISTRATION IN THIS COURSE, STUDENTS SHOULD CONTACT THE INSTRUCTOR WHO WILL SUPERVISE THEIR WORK.

	CONF	ARR		Ind Study

VETERINARY PATHOBIOLOGY

DEPARTMENT OFFICE 2522 VETERINARY MEDICINE BASIC SCIENCES BUILDING

VP 326 PARASITOLOGIC TECHNIQUES AND SYSTEMATICS.
PREREQUISITE: VP 333 AND 336, OR EQUIVALENT.
3 HOURS, OR 0.75 UNIT.

00812	LAB	A	ARR			JONES

VP 355 ANIMAL NECROPSY PROCEDURES.
PREREQUISITE: V P 334 AND 335, AND V C M 371; OR EQUIVALENT; AND CONSENT OF INSTRUCTOR.
FOR NONPATHOLOGY MAJORS ONLY.

VP 355 CONTINUED
*MAY BE REPEATED TO A MAXIMUM OF 6 HOURS OR 1 1/2 UNITS.
1 TO 2 HOURS, OR 0.25 OR 0.5 UNIT.
00813 LABD A ARR ZACHARY

VP 369 DIAGNOSTIC LABORATORY PRACTICE.
PREREQUISITE: FOURTH YEAR STANDING OR EQUIVALENT IN VETERINARY MEDICINE PROFESSIONAL CURRICULUM.
*MAY BE REPEATED TO A MAXIMUM OF 7 1/2 HOURS.
2.5 HOURS.
Section A1 will meet May 9, 1996 - June 3, 1996
Section A2 will meet June 3, 1996 - June 24, 1996
Section B1 will meet June 24, 1996 - July 15, 1996
Section B2 will meet July 15, 1996 - August 5, 1996
00814 LABD A1 ARR ARR FOLEY
00815 LABD A2 ARR ARR
00816 LABD B1 ARR ARR
00817 LABD B2 ARR ARR

VP 392 SPECIAL PROBLEMS.
PREREQUISITE: REGISTRATION IN THE VETERINARY CURRICULUM WITH A GRADE-POINT AVERAGE OF 4.0 OR ABOVE, OR CONSENT OF INSTRUCTOR.
*MAY BE REPEATED TO A MAXIMUM OF 6 HOURS OR 1 UNIT.
1 TO 3 HOURS, OR 0.25 TO 0.75 UNIT.
FOR INDEPENDENT STUDY REGISTRATION IN THIS COURSE, STUDENTS SHOULD CONTACT THE DEPARTMENT OFFICE.
CONF ARR Ind Study

VP 394 VETERINARY PATHOBIOLOGY.
PREREQUISITE: REGISTRATION IN THE VETERINARY CURRICULUM OR CONSENT OF INSTRUCTOR.
*MAY BE REPEATED TO A MAXIMUM OF 6 HOURS.
1 TO 3 HOURS.
00818 CONF ARR ARR

VP 415 MECHANISMS OF MICROBIAL INFECTIONS.
PREREQUISITE: MCBIO 326 OR VP 332, OR EQUIVALENT; CONSENT OF INSTRUCTOR.
0.75 OR 1 UNIT.
00819 LECD ARR KAKOMA

VP 442 LABORATORY ANIMAL MEDICINE.
PREREQUISITE: DVM OR EQUIVALENT, OR CONSENT OF INSTRUCTOR.
*MAY BE REPEATED TO A MAXIMUM OF 4 UNITS.
0.25 TO 0.75 UNIT.
REGISTRATION IS PERMITTED BY AUTHORIZATION OF INSTRUCTOR.
00820 LABD ARR PEPER RANDALL

VP 445 VETERINARY DIAGNOSTIC PATHOLOGY, I.
PREREQUISITE: VP 334 AND 335; V C M 369 OR EQUIVALENT; CONSENT OF INSTRUCTOR.
*MAY BE REPEATED TO A MAXIMUM OF 2 1/2 UNITS.
0 TO 0.75 UNIT.
00821 LABD ARR FOLEY

VP 446 VETERINARY DIAGNOSTIC PATHOLOGY, II.
PREREQUISITE: VP 445 OR EQUIVALENT, OR CONSENT OF INSTRUCTOR.
*MAY BE REPEATED TO A MAXIMUM OF 2 1/2 UNITS.
0 TO 0.5 UNIT.
00822 LABD ARR FOLEY

VP 456 EXOTIC AND WILD ANIMAL DIAGNOSTIC PATHOLOGY, I.
PREREQUISITE: VP 334 AND 335; V C M 369 OR EQUIVALENT; CONSENT OF INSTRUCTOR.
*MAY BE REPEATED TO A MAXIMUM OF 2 1/2 UNITS.
0.25 OR 0.5 UNIT.
00823 LABD A ARR Murnane Robert

VP 457 EXOTIC AND WILD ANIMAL DIAGNOSTIC PATHOLOGY, II.
PREREQUISITE: VP 456 OR EQUIVALENT OR CONSENT OF INSTRUCTOR.
*MAY BE REPEATED TO A MAXIMU OF 2 1/2 UNITS.
0 TO 0.5 UNIT.
00824 LABD A ARR Murnane Robert

VP 458 EXOTIC AND WILD ANIMAL PATHOLOGY SEMINAR.
PREREQUISITE: CONCURRENT ENROLLMENT IN VP 456 OR 457 OR CONSENT OF INSTRUCTOR.
*MAY BE REPEATED TO A MAXIMUM OF 1 1/2 UNITS.
0 TO 0.25 UNIT.
00825 DISC A ARR Murnane Robert

VP 459 SURGICAL PATHOLOGY.
PREREQUISITE: V P 445 AND 455, OR EQUIVALENT; CONSENT OF INSTRUCTOR.
*MAY BE REPEATED TO A MAXIMUM OF 2 1/2 UNITS.
0 TO 0.5 UNIT.
00826 LABD ARR GELBERG

VP 490 SEMINAR.
*REQUIRED OF ALL GRADUATE STUDENTS MAJORING IN VETERINARY PATHOBIOLOGY.
0 OR 0.25 UNIT.
FOR INDEPENDENT STUDY REGISTRATION IN THIS COURSE, STUDENTS SHOULD CONTACT THE DEPARTMENT OFFICE.
CONF ARR Ind Study

VP 492 SPECIAL PROBLEMS.
PREREQUISITE: CONSENT OF INSTRUCTOR.
0.25 TO 1 UNIT.
FOR INDEPENDENT STUDY REGISTRATION IN THIS COURSE, STUDENTS SHOULD CONTACT THE DEPARTMENT OFFICE.

VP 492 CONTINUED
CONF ARR Ind Study

VP 498 NON- THESIS RESEARCH.
PREREQUISITE: MUST BE ENROLLED IN THE DEPARTMENTAL GRADUATE PROGRAM.
*MAY BE REPEATED IN SUBSEQUENT SEMESTERS TO A MAXIMUM OF 2 UNITS.
STUDENTS MAY NOT RECEIVE CREDIT FOR BOTH VP 498 AND 499.
0.25 TO 2 UNITS.
FOR INDEPENDENT STUDY REGISTRATION IN THIS COURSE, STUDENTS SHOULD CONTACT THE DEPARTMENT OFFICE.
CONF ARR Ind Study

VP 499 THESIS RESEARCH.
0 TO 4 UNITS.
FOR INDEPENDENT STUDY REGISTRATION IN THIS COURSE, STUDENTS SHOULD CONTACT THE DEPARTMENT OFFICE.
FOR SUMMER 1996 THE CREDIT IS LIMITED TO 0 TO 2 UNITS.
CONF ARR Ind Study

VOCATIONAL AND TECHNICAL EDUCATION

DEPARTMENT OFFICE 345 EDUCATION BUILDING
DEPARTMENT PHONE (217) 333-0807

VOTEC 349 SPECIAL STUDY AND INVESTIGATION IN VOCATIONAL AND TECHNICAL EDUCATION.
PREREQUISITE: CONSENT OF INSTRUCTOR; DEMONSTRATED ABILITY TO PURSUE SPECIAL STUDY OR INVESTIGATION PROPOSED.
2 TO 4 HOURS, OR 0.5 TO 1 UNIT.
FOR INDEPENDENT STUDY REGISTRATION IN THIS COURSE, STUDENTS SHOULD CONTACT THE INSTRUCTOR WHO WILL SUPERVISE THEIR WORK.
CONF ARR Ind Study

VOTEC 385 PROBLEMS IN CONCURRENT WORK-EDUCATION.
PREREQUISITE: COMPLETION OF PRESCRIBED COURSES IN VOCATIONAL AND TECHNICAL EDUCATION FOR TEACHING IN THE AREA OF SPECIALIZATION; CONSENT OF INSTRUCTOR.
4 HOURS, OR 1 UNIT.
MEETS FOR THE FULL 8 WEEKS.
00808 CONF ARR

VOTEC 399 ISSUES AND DEVELOPMENTS IN VOCATIONAL AND TECHNICAL EDUCATION.
*MAY BE REPEATED FOR A MAXIMUM OF 8 HOURS OR 2 UNITS.
2 OR 4 HOURS, OR 0.5 OR 1 UNIT.
SECTION B4: EDUCATION BUSINESS PARTNERSHIPS.
MEETS SECOND FOUR WEEKS. OFFERED FOR 4 HOURS OR 1 UNIT IN S296.
00809 LECD B4 8-11 MTUWTH 22 EDUCATION RDEGGE

VOTEC 449 INDEPENDENT STUDY.
PREREQUISITE: APPROVAL OF STUDY OUTLINE BY THE ADVISOR AND THE DEPARTMENT HEAD PRIOR TO ENROLLMENT.
*MAY BE REPEATED FOR CREDIT WITH CONSENT OF ADVISOR AND THE DEPARTMENT HEAD.
0.5 OR 1 UNIT.
FOR INDEPENDENT STUDY REGISTRATION IN THIS COURSE, STUDENTS SHOULD CONTACT THE INSTRUCTOR WHO WILL SUPERVISE THEIR WORK.
CONF ARR Ind Study

VOTEC 456 PROBLEMS AND TRENDS IN SPECIALIZED FIELDS OF VOCATIONAL AND TECHNICAL EDUCATION.
1 UNIT.
SECTION S2: WRITING FOR PUBLICATION.
MEETS FIRST FOUR WEEKS.
00810 LECD S2 8-12 MTUTH 22 EDUCATION JOHNSON

VOTEC 486 MANAGEMENT OF TRAINING AND DEVELOPMENT.
PREREQUISITE: VOTEC 387 OR CONSENT OF INSTRUCTOR.
4 HOURS, OR 1 UNIT.
MEETS SECOND FOUR WEEKS.
00811 LECD A 8-11 MTUWTH 385 EDUCATION LEACH

VOTEC 499 THESIS RESEARCH.
0 TO 4 UNITS.
FOR INDEPENDENT STUDY REGISTRATION IN THIS COURSE, STUDENTS SHOULD CONTACT THE INSTRUCTOR WHO WILL SUPERVISE THEIR WORK.
CONF ARR Ind Study

WOMEN'S STUDIES

PROGRAM OFFICE 911 SOUTH SIXTH STREET, CHAMPAIGN

INFORMATION CONCERNING THIS INTERDISCIPLINARY UNIT OF THE COLLEGE OF LIBERAL ARTS AND SCIENCES MAY BE OBTAINED AT THE PROGRAM OFFICE, 911 SOUTH SIXTH STREET, CHAMPAIGN.

FOR INFORMATION ABOUT ADDITIONAL COURSES FOR WHICH CREDIT IN WOMEN'S STUDIES CAN BE EARNED, CALL THE WOMEN'S STUDIES ADVISOR, 333-2990.

W S 290 INDIVIDUAL STUDY.
PREREQUISITE: ONE COURSE IN WOMEN'S STUDIES; CONSENT OF INSTRUCTOR.
*MAY BE REPEATED TO A MAXIMUM OF 6 HOURS. STUDENTS MAY REGISTER IN THIS COURSE MORE THAN ONCE IN THE SAME TERM.
0 TO 3 HOURS.
FOR INDEPENDENT STUDY REGISTRATION IN THIS COURSE, STUDENTS SHOULD CONTACT THE DEPARTMENT OFFICE.
CONF ARR Ind Study

W S 396 SEMINAR IN WOMEN'S STUDIES.
PREREQUISITE: W S 111 OR 112, AND TWO COURSES IN WOMEN'S STUDIES AT THE 200-300 LEVEL; JUNIOR STANDING OR CONSENT OF INSTRUCTOR.
*MAY BE REPEATED ONCE AS CONTENT VARIES.
3 HOURS, OR 0.5 TO 1 UNIT.
FOR INDEPENDENT STUDY REGISTRATION IN THIS COURSE, STUDENTS SHOULD CONTACT THE DEPARTMENT OFFICE

CONF	ARR	Ind Study

PRE-COLLEGE YOUTH

AERONAUTICAL AND ASTRONAUTICAL ENGINEERING

July 14 - 20

The ***Illinois Aerospace Institute*** is a one-week residential program for students entering grades 9 through 12. The program provides students with classroom and hands-on experiences in the fields of aeronautical/astronautical engineering and science. Areas of study include propulsion systems, theory of flight, aerodynamics, and principles of aircraft and spacecraft design. Program activities include construction of model gliders and rockets as well as simulator and actual flight time. (No credit) Cost: $700.
Contact: Diane Jeffers, (217) 244-8048.

AGRICULTURAL, CONSUMER AND ENVIRONMENTAL SCIENCES (ACES)

June 20 - 23

The ***Illinois 4-H Youth Conference*** is open to all Illinois teens ages 14 to 18. This conference provides a hands-on look at a wide range of topics via workshops and general sessions. Sessions range from leadership development to career choices. Entertainment and social activities are included in registration costs. (No credit) Cost: $100.
Contact: Debra Stocker, (217) 333-0910.

June 24 - August 3

The ***Research Apprentice Program in Applied Sciences*** is an intensive six-week career exploration and academic enrichment experience for high school sophomores and juniors on the University of Illinois at Urbana-Champaign (UIUC) campus. Participants will learn about math, science, research, and business as related to the agricultural, consumer, and environmental fields by observation and participation in various research activities in the College of ACES, and through seminar and industry tours. Academic enrichment consists of instruction in mathematics, microcomputer applications, and communications. The program is designed to enhance the experiences of underrepresented ethnic/racial groups and disadvantaged students. This is a jointly sponsored program with the UIUC College of Veterinary Medicine. (No credit) Cost: Housing and stipend provided.
Contact: Dr. Jesse Thompson, Jr., (217) 333-3380.

June 10 - August 3

The ***Young Scholars Program*** is an intensive eight-week laboratory and academic experience for high school seniors who will be entering UIUC as freshman. Participants will gain an in-depth understanding of their proposed field through mentorships by faculty advisers and scientists in the College of ACES. Some students may be placed in the College of Veterinary Medicine. Formal papers and presentations are required. In addition, participants register for a course in rhetoric, college algebra, chemistry, or biology. Career awareness is provided through seminars. The program seeks to provide a successful college transition for underrepresented and disadvantaged students. (Credit: 3 to 4 hours) Cost: Housing and stipend provided.
Contact: Dr. Jesse Thompson, Jr., (217) 333-3380.

ARCHITECTURE

Session I — ***June 9 - 22***

Session II — ***June 30 - July 13***

Session III — ***July 20 - August 3***

Atelier 1996 is an opportunity for high school juniors and seniors and beginning college students interested in pursuing a career in architecture to learn about the roles and responsibilities of architects. Daily seminars, demonstrations, slide presentations, field trips, and studio projects will give participants hands-on experience and knowledge of what to expect in architecture school and the profession of architecture. (No credit) Cost: $800 plus $25 registration fee. Price includes room, meals, and all studio supplies.
Contact: Arthur Kaha, (217) 333-7721.

AVIATION

June 3 - 7, 10 - 14, 17 - 21

A ***Summer Aviation Workshop*** for junior high and high school students will explore the fields of aviation and aeronautics at the University of Illinois Willard Airport, Savoy, Illinois. Students in grades 7 through 12 are eligible to attend any one of six five-day sessions in either the morning or afternoon. Classes are from 8 to 11:30 a.m. or 1 to 4:30 p.m. (some transportation is provided to and from the airport). The workshops are offered by the UI Institute of Aviation's department of aircraft maintenance technology. Classroom topics include aviation history and careers; elements of flight; aircraft systems and operations; and instruments and navigation. Participants will tour the airport, including the control tower, fire house, and aircraft maintenance shops. (No credit) Cost: $125 (includes materials, use of flight simulator, and a 45-minute ride in a University plane).
Contact: Glenn Saccone, (217) 244-8622.

CAMPUS RECREATION

June 17 - July 23 (No camp on July 4th and 5th)

The ***National Youth Sports Program (NYSP)*** offers age-appropriate sports skill instruction, educational opportunities, and hands-on math/science training. The program is offered free of charge for income-eligible youth within the Champaign-Urbana communities. The NYSP is open to children ages 10 to 16. The NYSP is more than fun and games. With the help of the local medical community, each enrolled child receives a free medical examination before participating. Additionally, NYSP provides a United States Department of Agriculture-approved hot lunch each day of the program. Each participant is also covered by accident medical insurance. NYSP also helps youth

develop personal and social skills through its enrichment programs. The staff provides a minimum of 15 hours of instruction in alcohol and other drug abuse prevention, nutrition, personal health, career opportunities, job responsibilities, and hands-on math/science skills. Transportation to and from the project is also provided free of charge to participants. Applications for participation can be obtained by calling the NYSP office at (217) 333-3510. (No credit) No Cost.
Contact: Lori Lynn, (217) 333-3510.

ENGINEERING

Session I: ***June 16 - 28***

Session II: ***July 7 - 19***

The Illinois JETS Summer Program in engineering is a program for high school juniors and seniors interested in exploring careers in engineering and science. Through informal but intensive interaction with college students, faculty, staff, and engineering professionals, they will gain experience of the campus, undergraduate engineering programs, and engineering careers. Program participants will be involved with laboratory experiments, receive an introduction to the Internet, and see various departments in engineering. (No credit) Cost: $400.
Contact: David Powell, (800) 843-5410.

KINESIOLOGY

June 10 - August 1

The ***Sports Fitness Program*** is designed to teach children ages 7 to 12 the basic skills involved in a variety of sports and games that lead to physical and motor fitness. A special effort is made to create a safe, non-threatening, fun atmosphere in which children are challenged and encouraged to develop skills usable in sports, recreation, and daily living. The program is offered Monday through Thursday from 1:30 to 4:30 p.m. (No credit) Cost: $250 for a single child, $225 for the second child.
Contact: Gary Crull, (217) 333-2461.

MINORITY STUDENT AFFAIRS

June 23 - August 3

The ***Upward Bound Program*** is a federally funded program operating out of the United States Department of Education. It is one of the oldest TRIO programs, a highly successful college-based program of rigorous academic instruction, individualized tutoring and counseling for low-income, disadvantaged high school students, the majority of whom are the first generation of their families to consider post-secondary education. In addition, students are exposed to a variety of activities designed to promote early career exploration. Strong emphasis is placed on math, science, writing, reading, and study skills. UIUC has served as the host institution since 1966. There are over 500 Upward Bound Programs located at various colleges and universities throughout the country. (Credit: high school credit hours) No Cost.
Contact: Sandra Kato-Wright, (217) 333-1889.

MUSIC

Session I: ***June 15 - 23***

Session II: ***June 30 - July 6***

Session III: ***July 14 - 20***

The ***48th Annual Illinois Summer Youth Music (I.S.Y.M.)*** is a performance- and educationally centered music camp for young musicians from grades 7 through 12. Band, chorus, orchestra, and jazz ensembles are complemented by specialty camps in flute, percussion, piano, harp, musical theatre, and trombone. Seven and nine day sessions are available. (No credit) Cost: $398 resident (9-day); $218 commuter (9-day); $318 resident (7-day); $178 commuter (7-day).
Contact: Stacey Wilson, (217) 244-3404.

REHABILITATION EDUCATION SERVICES

June 22 - 27

The ***Summer Wheelchair Sports Camp*** offers skill development and recreational opportunities in basketball, tennis, track, field, road racing, quad rugby, football, archery, softball, and fitness training to individuals ages 10 to 21 with physical impairment to lower extremities. Opportunities are offered on novice, intermediate, and advanced levels. The camp uses UIUC athletic facilities. (No credit) Cost: $325.
Contact: Paige Lewis, (217) 333-7697.

SPORTS

June 9 - August 10

CAMPS VARY IN LENGTH AND DATE

U. of I. Division of Intercollegiate Athletics ***Summer Sports Camps*** are open to youth of various age ranges. These camps are led by University coaches in tennis, golf, swimming, track and field, cross country, football, gymnastics, wrestling, baseball, basketball, and volleyball. Campers may stay overnight (resident camper) or commute daily. (No credit) Cost: varies.
Contact: Lisa Pawelkiewicz, (217) 244-0088.

VETERINARY MEDICINE

June 24 - August 3

The ***Research Apprentice Program In Applied Sciences*** is an intensive six-week career exploration and academic enrichment experience for high school sophomores and juniors on the UIUC campus. Participants will learn about professional and research opportunities in the animal health field by working under the guidance of research scientists and professional veterinarians in the College of Veterinary Medicine, and through seminars and clinical experiences. Academic enrichment consists of instruction in mathematics, microcomputer applications, and communications. The program is aimed at underrepresented ethnic/racial groups and disadvantaged students. This is a jointly sponsored program with UIUC College of ACES. (No credit) Cost: Housing and stipend provided.
Contact: Dr. Gay Miller, (217) 333-1192, Vet. Med. or Dr. Jesse Thompson Jr., (217) 333-3380, ACES.

COLLEGE AND SPECIAL AUDIENCE

AGRICULTURAL, CONSUMER AND ENVIRONMENTAL SCIENCES (ACES)

June 10 - August 3

The ***Illinois Minority Science Internship Program*** is an eight-week intensive academic experience for community college students provided by the College of ACES, aimed at increasing the awareness of careers in math, science, research, and business as they relate to the agricultural, consumer, and environmental fields. A second program objective is to improve the successful transfer and academic matriculation at UIUC. Participants will enroll in college-level courses, attend career seminars and industry tours, and work in laboratories. The program is designed for African American, Latino, and Native American students with less than 30 hours of course work completed. Transfer scholarships are awarded to individuals who complete the program and transfer to UIUC. (Credit: AG ECON 161 or elective) Cost: Housing and stipend provided.
Contact: Dr. Jesse Thompson, Jr., (217) 333-3380.

June 10 - August 3

The ***Undergraduate Summer Research Program in ACES*** is an eight-week experience designed to provide undergraduate students with an exposure to graduate research in the agricultural, consumer, and environmental sciences. Participants enroll in a research course, conduct an experiment, and prepare a formal paper under the mentorship of a faculty member. The program is conducted jointly with the Summer Research Opportunities Program of the UIUC Graduate College and the Ronald McNair Achievement Program of the UIUC Office of Minority Student Affairs. The program is designed to enhance the experiences of African American, Puerto Rican, Mexican American, and Native American undergraduate students studying on the Urbana campus, and also at 1890 Land Grant, HACU, and Tribal Colleges. (Credit: 3 to 6 hours, independent credits) Cost: Research stipend provided.
Contact: Dr. Jesse Thompson, Jr., (217) 333-3380.

June 4 - 28

INTSOY, Soybean Processing and Utilization, is a course designed to teach the principles and practices of processing soybeans into food and feed products. It's an intensive four-week session that combines lectures, laboratory exercises, hands-on training, group interactions, and industry visits. Participants attend the Institute of Food Technologists (IFT) Convention and Food Expo in New Orleans, Louisiana, the largest forum in the United States for food professionals and food industry companies. (Credit: 12 CEUs) Cost: $4,300.
Contact: Danny R. Erickson, (217) 333-6422.

May 20 - June 14

INTERPAKS 1996 offers short training courses which cover various areas of agricultural research and extension in the developing world. The 1996 summer program includes "Organizing Integrated Pest Management (IPM) Extension Programs." (No credit) Cost $3,000.
Contact: Burton Swanson, (217) 333-5832.

ACES STUDY ABROAD OPPORTUNITIES

June - July

École Supérieure D'Agriculture De Purpan (ESAP) in Toulouse, France. Located in the south of France, Toulouse is a well-known university city midway between the Atlantic and Mediterranean coasts. ESAP will present a one-month (June 1996), on-campus program of instruction in English covering a broad range of topics dealing with European agriculture. Intensive French language instruction will also be included. For students wishing to spend additional time in France, the month at ESAP can be followed by a one-month farm stay or an extended internship-type attachment with scientists at research stations operated by INRA, which is the national agricultural research system. Students who are fluent in French may elect to remain at ESAP for the fall semester as participants in our exchange program. This program is conducted jointly with Purdue and Kansas State Universities. (Credit: optional) Cost: $1,500 and airfare.
Contact: John W. Santas, (217) 333-3638.

June - July

Argentina Summer Program at the University of Belgrano in Buenos Aires, the University of Mar del Plata, and Balcarce Research Station. During the first three weeks, an intensive course (in English) will be presented at the University of Belgrano's College of Agricultural Sciences to give Illinois students a working knowledge of Argentina's agricultural sector, the political and social processes at work in that sector, and Argentina's role in regional and global markets. Instruction and work experience during the second three-week period will concentrate on agricultural production practices and systems that are used in the "pampas" or Argentine plains. For the second phase, students will be based at the University of Mar del Plata and at the Balcarce station of INTA, which is the national agricultural research system. Activities at the University of Entre Rios in Parana may also be included. Students who are fluent in Spanish may elect to remain at Belgrano for the fall semester as participants in the Illinois/Belgrano student exchange program. (Credit: optional) Cost: $1,600 and airfare.
Contact: John W. Santas, (217) 333-3638.

Mid-May - August

Escuela Agricola Panamericana (Zamorano) Tegucigalpa, Honduras. This agricultural university has a strong learn-by-doing orientation and enrolls 700 bachelor of science-level students from sixteen Latin American countries. Their 15,000 acre working farm serves as an outdoor classroom and land laboratory. Illinois students can participate in a specially designed, eleven-week summer program made up of instruction, research, and practical experience that will develop a solid working knowledge of all facets of tropical agriculture. Illinois students, along with students from Purdue, Texas A & M, and North Dakota State have previously participated in this program in 1994 and 1995. The "Summer at Zamorano" is highly recommended by past participants. A conversational knowledge of Spanish is required. (Credit: optional) Cost: $2,300 and airfare.
Contact: John W. Santas, (217) 333-3638.

ANTHROPOLOGY/EXTRAMURAL

June 10 - August 1

The ***Summer 1996 Archaeological Expedition*** is an eight-week field school held at McKinney Oneota Village, Iowa. The primary objectives of the field school will be to provide University of Illinois students with a well-rounded introduction to methods, practices, and functions of field archaeological research. The main research goal that will be used to guide this educational objective will be to locate, identify, and record the prehistoric features at the McKinney site. The focus is on recovering information that will allow an accurate reconstruction of the subsistence of the inhabitants with an emphasis on human-plant interactions. Participation on a weekly basis is available for teachers and those with an avocational (not-for-credit) interest. Teachers enrolling for credit must complete a special assignment. (Credit: 6 hours or 2 units; partial credit (½ unit) is only available to teachers) Cost: $985 for 6 hours; $1,289 for 2 units; $385 for teachers. (Separate rate available for avocational participants.)
Contact: Faye Lesht, (217) 333-3061.

ARCHITECTURE

(See PRE-COLLEGE YOUTH)

ELDERHOSTEL

Elderhostel is a program that offers noncredit courses to adults 55 years of age and older. In most cases, a series of two programs per week is offered. Participants may choose one program (i.e., Program 1 or Program 2) per week. The cost for the following programs is $120 to $375, depending on whether participants stay overnight or commute and on the meal plans selected.
Contact Nancy Young, (217) 333-1444, for more information.

June 9 - 15

Program 1
The Road to the White House: 1996 Style
What will the 1996 election bring—new faces, new ideas, new forces, or more of the same? Has the rise of primary elections changed the nomination process? Examine and discuss issues; candidates; voter savvy; and whether or not our present system really works.

"How'd They Do That?" Making Public Policy Decisions
For democracy to work, citizens must participate in deliberations about policy choices. Policies are developed by people who choose to be involved. How is policy developed at the local, state, and federal level? Learn how you can influence public choices.

The War Without End: A Fresh Look at the Vietnam War Politics, 1945 to 1995
Explore the history of the Vietnam war, from the first days under Truman's administration to the decision to normalize relations. A former Vietnam vet-turned-professor will analyze this controversial war in lively discussions, lectures, and videos.

Program 2
The Jazz Tradition from Dixieland to Big Bands
A Dixieland jazz band leader and vocalist will take you down memory lane as you relive the sounds and history of jazz from its early beginnings as blues and ragtime through the sounds of the Big Band era. Tap your toes to the music of Count Basie, Bechet, Armstrong, Preservation Hall, Ellington, Miller, Dorsey, Goodman, Kenton, Shaw, and others from this distinctive period in American culture. The week will be capped off with a live concert by a Dixieland Jazz band.

"Stop and Smell the Roses:" Re-Awakening Your Five Senses
Rediscover the world through your senses. Hands-on experiences reveal how your senses reflect and affect your perceptions of the world. Feel music, analyze light changes, reminisce about childhood tastes and smells, see old landscapes with new eyes.

Program 3
Writing Children's Stories for Fun and Profit
Do you have ideas swirling through your mind or just the seed of an idea? Have you always wanted to write, but have never gotten started? Have your kids, grandkids, or neighbors or friends said, "You ought to write that story down"? Then discover the challenge of writing for young people. Learn how to create and structure scripts for different genres, such as historical adventure novels and biographies. Learn techniques for making the reader turn the page. Discover how intriguing it is to write for young readers. The instructors, Dorothy and Sidney Rosen, have published, separately and together, twenty children's books. Tips on getting published and time to write will be included. Limited to 15 participants.

June 23 - 29

Program 1
TV Literacy: Bringing Your Mind to the Tube
TV, the medium; TV, the business; TV, the parent. A former news correspondent for ABC and CBS invites participants to view television from a fresh point of view. The course goes from "Is there anything good on TV tonight?" to pose probing questions about commercial TV as the most powerful authority and instrument of education in America. What is television really for—is it America's greatest amusement hall, its most potent instrument of social and political power, its surrogate parent? What does it do to and for us? What is good about it? What's bad about it? Who runs it? How can citizens talk back to the tube? Participants will gain new insights from an expert in the field.

Program 2
A Matter of Life or Death: Medicine Past and Present
Diagnosis and treatment: explore how the art of medicine has changed through the ages from the perspectives of the sufferers and the healers. Take a closer look at the art and science from homespun remedies to modern high-tech medical procedures.

Better Than an Apple a Day: Health Spa 1996
A practical, holistic approach to healthy living will mix discussion of current nutritional trends with low-impact and water aerobics. Learn to separate food myths from reality and to make sense out of new studies with the

latest word on how food affects our health. Tour a grocery store and learn how to "shop smart." Learn tips on modifying recipes and cooking heart-healthy meals. Plan an individualized fitness program designed around simple aerobic exercises.

July 7 - 13

Program 1

Detective Fiction: Crime Pays and Pays!

If you're a whodunit fan, this course is for you! Discuss authors' lives; the heroes, villains, and individuals caught in webs of suspense in the detective fiction of Conan Doyle, Christie, Sayers, Dexter, Paretsky, Parker, and Gibson.

Books You've Probably Never Read That Have Changed the World

Corpernicus, Galileo, Newton, and Diderot all created works that not only changed the direction of scientific thinking, but have greatly affected western society. A gifted teacher helps you explore the lives and works of these risk-takers and their impact on us.

The Shape of Our Environment: The Ins and Outs of Architecture

With the aid of a humorous and enthusiastic architect, visually travel the world and history to see how architecture has met our needs and helped us enjoy life. Learn how current architecture affects our security, social interaction, and self-actualization.

July 21 - 27

Program 1

Come Let Us Sing

Sing the songs of sacred musical literature and secular music of the 30s, 40s, and Broadway musicals. A gifted choral director will help you polish your style and direct an Elderhostel choir. In addition, study a variety of topics in choral and instrumental music: vocal fundamentals, styles of singing, techniques of performance, solo versus ensemble singing. The week will culminate with performances at community locations.

Giacomo Puccini and the World of Italian Opera: 1896-1904

Between 1896 and 1904, three of Puccini's greatest operas, *La Boheme*, *Tosca*, and *Madame Butterfly*, premiered. A gifted musician and teacher guides you in a discussion about the life of the theatrical and musical genius who created some of the most popular pieces of operatic history.

Program 2

Come Let Us Sing

Sing the songs of sacred musical literature and secular music of the 30s, 40s, and Broadway musicals. A gifted choral director will help you polish your style and direct an Elderhostel choir. In addition, study a variety of topics in choral and instrumental music: vocal fundamentals, styles of singing, techniques of performance, solo versus ensemble singing. The week will culminate with performances at community locations.

Making Melody with Handbells

Try this hands-on approach to making music. Whether you're an accomplished musician or just a beginner who enjoys music, explore the fascinating experience of playing a variety of melodies with handbells. The week will culminate with a performance.

HUMAN RESOURCES DEVELOPMENT

The Office of Human Resources Development offers a variety of ***Computer Software Training*** classes. The classes are designed for faculty, staff, and members of the community who need to learn how to use a variety of computer software packages. The courses are conducted using a hands-on approach and all instructors emphasize practical computer skills. Classes include "Introduction to Microcomputers with Windows," "Introduction to Microsoft Word 6.0 (Windows)," "Advanced Microsoft Word 6.0 (Windows)," "Introduction to WordPerfect 6.1 (Windows)," "Advanced WordPerfect 6.1 (Windows)," and "Introduction to Microsoft Excel 5.0." (No credit) Cost: $50 to $90. Contact: Cindy Mottin Kelly, (217) 333-6811.

INTERNATIONAL AFFAIRS PROGRAM—SIXTH ANNUAL

June 19 - 20

The Middle East: A New Beginning for a New Century is a two-day conference on prospects for a lasting peace in the Middle East. Sessions will focus on (1) the archaeology of the Middle East as the cradle of civilization, (2) Israel and Egypt—from Camp David and beyond, (3) the future of the Middle East from a historical perspective, (4) the forces of religion and the hope for peace, and (5) the economics of peace in the Middle East. Speakers will include The Honorable Arthur Avnon, Consul General of Israel; Ambassador Ossama Haggag, Consul General of the Arab Republic of Egypt; and University of Illinois at Urbana-Champaign (UIUC) and Parkland College faculty with expertise in Middle Eastern studies. The Sixth Annual Summer Program on International Affairs will be held at the Levis Faculty Center on the UIUC campus.

This program includes summer session credit courses for students and noncredit workshops for teachers, business leaders, world affairs council members, and senior scholars. It is open to the general public. UIUC summer session students, particularly those enroiled in any of the Term 2 courses listed below, can attend the conference free of charge (except for meals, which are optional). Registration fees will be assessed for other conference participants.

ANTH 103	Introduction to Cultural Anthropology
HIST 112	Western Civilization from 1660 to the Present
HIST 113	Comp II/Western Civilization from 1660 to the Present
HIST 274	U.S. and World Crisis, 1917 to Present
POL S 240	Introduction to Comparative Politics
POL S 241	The Emerging Nations
POL S 280	Introduction to International Relations

Sponsors include:
University of Illinois at Urbana-Champaign:
- Program in South Asian and Middle Eastern Studies
- International Programs and Studies
- Office of Continuing Education and Public Service:
  - Continuing Education in International Affairs
  - Summer Session & Special Programs
  - The Senior Scholars Program

Parkland College:
- Center for Excellence in Teaching and Learning
- Humanities Department
- Office of International Studies and Programs
- Social Sciences and Human Services

Illinois Consortium for International Studies and Programs
Covenant VIP Advantage Program

For conference registration information call Edna Spear at (217) 333-1465.

KINESIOLOGY

June 10 - July 31

The ***Lifetime Fitness Program*** provides a structured group or individualized fitness regimen in a noncompetitive atmosphere for adults 30 and over residing in the Urbana-Champaign area. Activities led by graduate students in kinesiology include supervised walking/jogging, stretching and strengthening exercises, weight training, and pool activities (swimming, water exercise, volleyball). The program is offered Monday, Wednesday, and Friday from 6:00 to 8:50 a.m. (No credit) Cost: $45.
Contact: Shannon Mihalko, (217) 244-4510.

LIFE SCIENCES

June 4 - August 5

The ***School of Life Sciences*** (SOLS) at the University of Illinois at Urbana-Champaign, with funding from the Howard Hughes Medical Institute, offers an opportunity to undergraduate students majoring in the life sciences, particularly freshmen and sophomores, and women and underrepresented minorities to participate in SOLS faculty research projects. Research areas include cell biology, structural biology, neurobiology, molecular biology, developmental biology, genetics, microbiology, physiology, biophysics, plant biology, environmental sciences, entomology, and ecology. Competitive application; limited to approximately twenty-five participants. Application deadline is January 29—Applications for 1997 will be accepted after that date. (Credit: 5 hours of undergraduate 290 graded credit) Cost: Tuition is paid by the Hughes program; Hughes Fellows are responsible for fees (approximately $185 without health insurance, approximately $300 with health insurance); Hughes Fellows receive a $2,400 stipend and room and board.
Contact: Claudia Washburn, (217) 333-7903.

MUSIC

June 7 - 9

The ***Community Orchestra String Symposium*** provides an opportunity for community orchestra string players to improve their level of playing. The symposium is held at Allerton House, a conference center administered by the University of Illinois at Urbana-Champaign, located on the Sangamon River near Monticello, Illinois. The daily schedule includes string orchestra and chamber music rehearsals and clinics. The symposium fee is applied toward instructional and administrative costs. The remaining expense for participants depends upon the type of housing desired. Allerton Park offers a choice of single, double, and dorm room rates, which are available on a first-come, first-served basis at the time of registration. Spouses will pay housing and meal costs based on the type of accommodations. The housing and meal fee ranges from $136.50 (dorm-style room) to $169.50 (single room). (No credit) Cost: $50 for member of Illinois Council of Orchestras (ICO), $60 for nonmember, and $65 for registration and ICO membership.
Contact: Jack Ranney, (217) 244-3412.

June 23 - July 2

Artistic director Ian Hobson will conduct the ***Summer Music Festival Orchestra*** in concerts featuring the music of Schumann and Chopin. Hobson will be joined by faculty pianists Andrew De Grado, Kenneth Drake, William Heiles, and Lori Sims, plus instrumental and vocal guest artists, for recitals of solo and chamber music. ***"The Romantic Piano" Workshop*** will include intensive study of the piano music of Schumann and Chopin, presented by resident and guest experts in lectures, seminars, and master classes. (Credit: varies) Cost: varies.
Contact: Maija Downing, (217) 244-0114.

RUSSIAN AND EAST EUROPEAN CENTER

June 10 - August 2

The annual ***Summer Research Laboratory*** on Russia and Eastern Europe is a program designed for scholars who wish to use the resources of the University Library. Graduate students doing dissertation research are also eligible. Associateships will be available and in addition to full library privileges, associates will be eligible to apply for housing awards for up to fourteen nights (twenty-eight nights for graduate students) and are welcome to stay longer at their own expense. Associates will also have the opportunity to meet with their colleagues for the presentation of papers and the discussion of current research. A special workshop on "Ethnic Nationalism Unleashed," a conference on contemporary Ukraine, and several informal discussion groups are planned. (No credit) No cost.
Contact: Vicki Miller, (217) 333-1244.

THEATRE

June 21 - August 4

The Illinois Repertory Theatre will present ***Summerfest '96***, its sixth season of entertaining plays presented in rotating repertory: *Lost in Yonkers*, Neil Simon's Pulitzer Prize-winning comedy about the early struggles of a family in New York City, which manages to be hilarious as well as moving; *Taking Steps*, yet another ingenious and side-splitting farce by Alan Ayckbourn; and Emlyn Williams's classic psychological thriller about a compulsive murderer, *Night Must Fall*. The season will open on Friday, June 21, and close on Sunday, August 4. Performances are at 8 p.m. Wednesday through Saturday, and at 7 p.m. on Sunday. (No credit) Cost: $13/$11/UIUC student $6.
Contact: David Knight, (217) 333-2371. For ticket information and group rates, call the Krannert Center Ticket Office at (217) 333-6280.

TEACHERS

ANTHROPOLOGY/EXTRAMURAL

(See COLLEGE AND SPECIAL AUDIENCE)

CONFERENCES & INSTITUTES

Session I: ***August 4 - 7***

Session II: ***August 8 - 10***

Session III: ***August 11 - 14***

The three sessions of ***Engaging Children's Minds: The Project Approach*** are specially designed for classroom teachers, those who are responsible for early childhood preservice and in-service teacher education, and faculty members in teacher education. Session I and III participants will be introduced to the project method through presentations on the developmental and learning principles, and through conducting their own projects. Session II participants will have an opportunity to share their experiences of applying the project approach in their own teaching and will engage in in-depth discussions of the challenges and issues associated with the project approach in early childhood education. The summer institutes are taught by internationally known instructors Lilian G. Katz and Sylvia C. Chard, co-authors of *Engaging Children's Minds: The Project Approach.* The book is required reading for the institutes. (Credit: optional) Cost: $925 for Session I or III, $295 for Session II.
Contact: Laurie Wink, (217) 333-2888.

EAST ASIAN AND PACIFIC STUDIES

July 7 - 12

Teaching China in the Precollegiate Classroom is a week-long workshop designed for secondary school teachers who teach or plan to teach about China. University of Illinois faculty will provide background information on Chinese society, culture, economics, and politics. Participants will be expected to develop a personal "China Curriculum Kit" of new or expanded curricular materials for use in their classrooms. (Credit: graduate credit optional) Cost: $75 plus tuition if graduate credit sought (all other costs covered by a grant from the Freeman Foundation).
Contact: Roberta H. Gumport, (217) 244-4601.

INSTRUCTIONAL PROGRAMS

C & I 399: ***July 8 - July 31***

EPS 399: ***June 10 - July 4***

EDPSY 399: ***June 10 - July 4***

Middle School Course Sequence is offered by the UIUC College of Education Professional Programs Office.

C & I 399-MSI-Middle School Instruction: Theory and Practice is designed for people wishing to teach in middle schools. It will meet part of the new requirements for earning a middle-school endorsement on teaching certificates and will focus on the unique and necessary characteristics of middle-school programs and personnel.

EPS 399-Philosophy of Middle School Education will explore social, cultural, and historical developments in the philosophy of the middle school in the United States. Topics include the aims of the middle school; the conflict between the conception of the junior high and middle school; the conception of adolescence and culture embedded in the middle-school idea; values and ethics of the middle-school community; and the challenges and opportunities posed by middle-school education.

EDPSY 399-F-Middle School Adolescent Development will examine the dynamics of the development and learning that occur during adolescence that impact school education with an emphasis on the developmental transition of early adolescence and an understanding of the multidimensional needs of children in the middle grades.

Courses are four weeks. Enrollment is limited to thirty. (Credit: 2 hours or ½ unit) Cost: varies.
Contact: Professional Programs Office, (217) 333-2800.

MUSIC

May 16 - 18

Qualitative Methodologies in Music Education Research is an opportunity to explore the application of qualitative methodologies to research in music education. Focus will be on specific issues of research design, criteria for judging the process and product of qualitative research, the ethics of qualitative research, narrative style, and voice. (No credit) Cost: $80 registration plus food and housing.
Contact: Penni Stroberger, (217) 333-1027.

May 24 - 26

Retreat for Choral Music Education is a professional conference for collegiate choral teacher educators, sponsored jointly by the Schools of Music at the University of Illinois at Urbana-Champaign and Pennsylvania State University. Choral methods teachers from North America will discuss current issues in music teacher education. Featured presenters will include Will Schmid, MENC President; Hilary Apfelstadt, Ohio State University; and John Hylton, University of Missouri-St. Louis. (No credit) Cost: $85 registration plus food and housing.
Contact: Joe Grant, (217) 244-2669.

FINAL EXAMINATION POLICY, TERM 1

Instructors have the option of scheduling final examinations for Term 1 courses on the final day of class or on the day following the last day of instruction for that course. If final examinations are held on the day following the last day of instruction, departments must confirm space availability for the desired examination by calling the Office of Facility Planning and Management, 333-1231.

FINAL EXAMINATION SCHEDULE FOR 1996 TERM 2 EIGHT-WEEK COURSES[1]

FRIDAY, AUGUST 2, THROUGH SATURDAY, AUGUST 3, 1996

Illinois law requires the University to reasonably accommodate its students' religious beliefs, observances, and practices in regard to admissions, class attendance, and the scheduling of final examinations and work requirements. All regulations governing final examinations will be applied in the context that an individual student's religious beliefs, observances, and practices will be reasonably accommodated if the student informs his or her instructor of the conflict within one week after being informed of the final examination schedule. Any student may appeal in writing an instructor's adverse decision to a request based on religious beliefs, observances, and practices; such an appeal must be made to the dean of the student's college or to the director or dean of the student's school or institute (if such school or institute is organized as a separate unit). Before taking action, the dean or director should request that the instructor explain his or her denial in writing.

Requirement

A final examination must be given during the scheduled final examination period for each course except in a course that has a character that renders a final examination unnecessary or impracticable. The head or chair of the academic department in which the course is offered determines when a final examination is not required.

Time of Examination

Examinations will be offered from 8:00-10:00 AM; 10:30 AM-12:30 PM; 1:00-3:00 PM; 3:30-5:30 PM; and 7:00-9:00 PM (see chart on next page). It is hoped this will provide a respite for students scheduled to take examinations during consecutive periods.

An instructor must give a final examination at the time specified in the published schedule unless a change is approved in advance through the Office of the Vice-Chancellor for Academic Affairs. A request for change must be submitted through the executive officer of the department or school (if applicable) in which the course is offered and the dean of the appropriate college. Requests for **examination changes should be made only in cases of legitimate need and not just for the convenience of students and instructors.**

A request for change in the examination schedule will not be considered for approval unless the instructor

- has polled the class to determine that an alternative date is desired by a majority of the class members, and
- also offers the examination at the regularly scheduled time if some choose not to take it at the alternate time, and,
- has contacted the Office of Facility Planning and Management (333-1231) and has assurance that space is available in which to give the examination at an alternate time if approved.

No final examination should be given during a "regular" class period unless this is deemed necessary by virtue of the course or the examination (e.g., a laboratory "practical" examination as one part of a final examination).

NOTE:

Undergraduate Students: Except as provided for a request based on religious beliefs, observances, and practices, only the dean of a student's college may approve temporary postponement of the final examination for an individual undergraduate student.

Graduate Students: A student's instructor is authorized to approve a request for postponement of the final examination for an individual graduate student.

Place of Examination

The room to be used for a final examination will normally be the same room is which the class usually meets if

- the course meets on a regular sequence; and
- the examination is given at the time specified in the official examination schedule.

The instructor is to announce the room for the final examination to students.

In late June, the Office of Facility Planning and Management will send a form to all departments offering final examinations. Confirmation will be sent to departments requesting space.

Departments with eight-week courses meeting only one day a week for one or more hours must contact the Office of Facility Planning and Management (333-1231) to determine the availability of a room. In addition, departments with courses meeting at noon or 12:30 PM must confirm space availability for the desired examination times by calling 333-1231.

Length of Examination

The lengths of Term 2 final examinations—except by special arrangement in individual cases approved by the dean of the appropriate college—are:

- courses meeting one, two, or three days a week ..... one or two hours
- courses meeting four, five, or six days a week ..... two hours

A final examination for a course meeting for more than one hour in each session on two or three days a week is normally two hours in length.

Take-Home Final Examination

If a take-home final examination is assigned, it is to be submitted at the time and date of the regularly scheduled final examination. If instructors wish to depart from this practice, they must follow the procedure for changing the final examination schedule as stated elsewhere in this section.

Evening Examinations

An evening final examination is authorized only for a class meeting regularly during Term 2 at 7:00 or 7:30 AM or after 4:30 PM; the evening hours for such examinations are specified in the official examination schedule. If feasible, the instructor of a course meeting at noon or 12:30 PM may use the evening period, but must reserve space through the Office of Facility Planning and Management, 333-1231.

[1]An examination for a first half-term course should be scheduled at the end of the first half-term period; second half-term final examinations follow the schedule shown on the next page. If a first half-term examination is not scheduled in the regular classroom at the time the class usually meets, a special examination room must be reserved through the Office of Facility Planning and Management, 333-1231.

Conflicts

- Certain professional examinations (e.g., national actuarial, state CPA, and the Architect Registration Examination) take priority over campus final examinations. An instructor must offer a makeup examination to a student who is scheduled to take one of these examinations and a campus final examination at the same time.
- A noncombined course examination has precedence over a combined-sections and a conflict examination.
- A combined-sections course examination has precedence over a conflict examination.
- A conflict not resolved by the above order of preference must be resolved by the instructor of the course having the larger enrollment offering a makeup examination, provided he or she is informed of the conflict by the student no later than the last official day of instruction in Term 2 (July 31).
- Departments offering combined-sections examinations must provide conflict examinations if needed to accommodate student conflicts.

Students Having More Than Two Consecutive Final Examinations

No student is required to take more than two consecutive final examinations. This means that if you take final examinations at 8:00 AM and 10:30 AM on the same day, you are not required to take another examination scheduled for 1:00 PM that day; likewise, if you take examinations at 3:30 and 7:00 PM on Friday, you are not required to take another examination at 8:00 AM on Saturday. If you have more than two consecutive final examinations scheduled, you are entitled to rescheduling if you take the following actions *no later than the last official day of instruction in the term.*

- You must investigate whether a conflict examination is being held at another time for any of the examinations involved.
- If a conflict examination has been scheduled for any of the courses, you must take one or more of these conflict examinations.
- If no conflict examinations have been scheduled, you should contact the instructor of the course having the largest number of students. That instructor MUST provide a makeup examination. Remember, you must initiate contact with the instructor involved no later than the last day of instruction in Term 2 (July 31).

Discipline for Violations of Academic Integrity

Rule 30 of the August 1995 *Code on Campus Affairs and Handbook of Policies and Regulations Applying to all Students* covers procedures to be followed in cases of alleged cheating on final examinations.

Final Examination Schedule for 1996 Eight-Week and Second Half-Term Courses

Friday, August 2, and Saturday, August 3, 1996

The examination schedule for classes meeting regularly for four, five, or six days a week, and for those meeting only two or three times a week is given below. To determine when an examination is to be given, locate the time the class meets in Column 1 and then go to Column 2 to determine the examination period for that class. See previous page for information on the length of examinations.

If a class begins at the hour indicated below and . . .	**If the class meets (a) four, five, or six days a weeks; or (b) MWF or any two of those days; or (c) TThS or any two of those days, the final examination begins at . . .**
7:00 or 7:30 AM	7:00 PM, Friday, August 2
8:00 or 8:30 AM	8:00 AM, Saturday, August 3
9:00 or 9:30 AM	1:00 PM, Friday, August 2
10:00 or 10:30 AM	8:00 AM, Friday, August 2
11:00 or 11:30 AM	1:00 PM, Saturday, August 3
noon or 12:30 PM	To be arranged by instructor
1:00 or 1:30 PM	10:30 AM, Saturday, August 3
2:00 or 2:30 PM	3:30 PM, Friday, August 2
3:00 or 3:30 PM	10:30 AM, Friday, August 2
4:00 or 4:30 PM	3:30 PM, Saturday, August 3
5:00 PM or later	7:00 PM, Friday, August 2

- If a course includes at least two lectures per week at the same hour, the final examination must be scheduled according to the sequence in which the lectures meet without regard to the discussion or laboratory meeting times.
- If a course has one lecture with two or more discussion and/or laboratory periods at the same hour, the examination must be scheduled according to the sequence in which the discussion and/or laboratory periods meet without regard to the meeting time of the lecture.
- If a course has a combination of one meeting each of lecture, discussion, and laboratory, or any two of these at different hours, the examination must be scheduled by the instructor on Friday or Saturday at a time that will avoid conflicts and when a suitable examination room is available. Departments must call the Office of Facility Planning and Management at 333-1231 to determine the availability of a room.
- Instructors of eight-week courses meeting only one day a week for one or more hours should schedule the final examination on Friday or Saturday at a time that will avoid conflicts and when a suitable examination room is available. Departments must call the Office of Facility Planning and Management at 333-1231 to determine the availability of a room.
- Departments with courses meeting at noon or 12:30 PM must confirm space availability for the desired examination time by calling the Office of Facility Planning and Management, 333-1231.

Campus Buildings

University buildings are designated by the following abbreviations:

A S L	Animal Sciences Laboratory
Adams Lab	Roger Adams Laboratory
Aero Lab	Aeronautical Engineering Laboratory
Ag Eng Sc	Agricultural Engineering Science
Agr Engr	Agricultural Engineering Building
Airport	U.I. Willard Airport
Altgeld	Altgeld Hall
Architect	Architecture Building
Armory	Armory Building
Art & Des	Art and Design Building
Astronomy	Astronomy Building
Atkins Ten Ctr	Atkins Tennis Center
Atmos Sc	Atmospheric Sciences Building
Beckman	Beckman Institute
Bevier	Bevier Hall
Buell Hall	Temple Hoyne Buell Hall
Burrill	Burrill Hall
C S R L	Computer & Systems Research Laboratory
Ceramics	Ceramics Building
Chem Annex	Chemistry Annex
Child Dev	Child Development Laboratory
Child R C	Children's Research Center
Com West	Commerce Building (West)
D C L	Digital Computer Laboratory
D K H	David Kinley Hall
Davenport	Davenport Hall
E A S B	Environmental and Agricultural Sciences Building
E E R L	Electrical Engineering Research Building
Education	Education Building
English	English Building
Engr Hall	Engineering Hall
Everitt	Everitt Laboratory of Electrical and Computer Engineering
F A R	Florida Avenue Residence
Flagg Hall	Flagg Hall
Foell Auditor	Foellinger Auditorium
For Lang	Foreign Languages Building
Freer Hall	Louise Freer Hall
For Sci	Forest Science Laboratory
Greg Hall	Gregory Hall
Harding	Harding Band Building
Harker	Harker Hall
HEK Annex	H. E. Kenney Gymnasium Annex
Henry Bld	Henry Administration Building
Hopkins	Hopkins Hall
Huff Hall	George Huff Hall
Hydro Lab	Civil Engineering Hydrosystems Laboratory
I M P E	Intramural-Physical Education Building
Il St Res	Illinois Street Residence
Ill Hall	Illini Hall
Intl St B	International Studies Building
IU Alleys	Illini Union Bowling Alleys
K A M	Krannert Art Museum
KCPA	Krannert Center for the Performing Arts
Kenney Gym	H E Kenney Gymnasium
Kiln Hse	Kiln House
L A R	Lincoln Avenue Resident Hall
L I R	Institute of Labor and Industrial Relations
Law Bldg	Law Building
Library	Library
Lincoln	Lincoln Hall
LIS Bldg	Library and Information Science Building
Loomis	Loomis Laboratory of Physics
M E Bldg	Mechanical Engineering Building
M E Lab	Mechanical Engineering Laboratory
Madigan	Edward R. Madigan Laboratory
McKinley	McKinley Hospital
McKnly FN	McKinley Foundation
Meat Lab	Meat Science Laboratory
Med Sci	Medical Sciences Building
Met & Min	Metallurgy and Mining Building
Morrill	Justin Smith Morrill Hall
Mum Hall	Mumford Hall
Music Bld	Music Building
Nat Hist	Natural History Building
Newman	Newman Foundation
Newmark	Nathan Newmark Civil Engineering Laboratory
Noyes Lab	Noyes Laboratory
Nuc Engr	Nuclear Engineering Laboratory
Observ	Observatory
Orn Hort	Ornamental Horticulture Building and Greenhouses
P A R	Pennsylvania Avenue Residence Halls
Pl Sc Lab	Plant Sciences Laboratory
Psych Bld	Psychology Building
Rehab Cen	Rehabilitation Center
Smith M H	Smith Memorial Hall
Spch & Hear	Speech and Hearing Clinic
Stadium	Memorial Stadium
Stock Pav	Stock Pavilion
Stu Svcs	Fred H. Turner Student Services Building
Swanlund	Lester H. Swanlund Administration Building
Swine Lab	Animal Husbandry Swine Laboratory
Taft/V-Dor	Taft/Van Doren Hall
Talbot Lab	Talbot Laboratory
Trans Bld	Transportation Building
Turner	Jonathan Baldwin Turner Hall
T V Bldg	Television Building
VM B S B	Veterinary Medicine Basic Sciences Building
V M Hosp	Veterinary Medicine Teaching Hospital

Schedule Planning Form

U OF I DIRECT

Term: _____

Follow the instructions on the U OF I DIRECT on-line screens to complete the course transactions agreed upon with your adviser. This form is intended to assist you during your U OF I DIRECT on-line registration session. Complete instructions for regular and late registrants are included in the front section of the *Timetable*.

WEEKLY CALENDAR

	MONDAY	TUESDAY	WEDNESDAY	THURSDAY	FRIDAY
8:00					
9:00					
10:00					
11:00					
12:00					
1:00					
2:00					
3:00					
4:00					
5:00					

Registration Worksheet

Call Number	Course	Course Number	Section	Credit	Instr. Type	Bldg./Room

Alternate Course Requests

Call Number	Course	Course Number	Section	Credit	Instr. Type	Bldg./Room

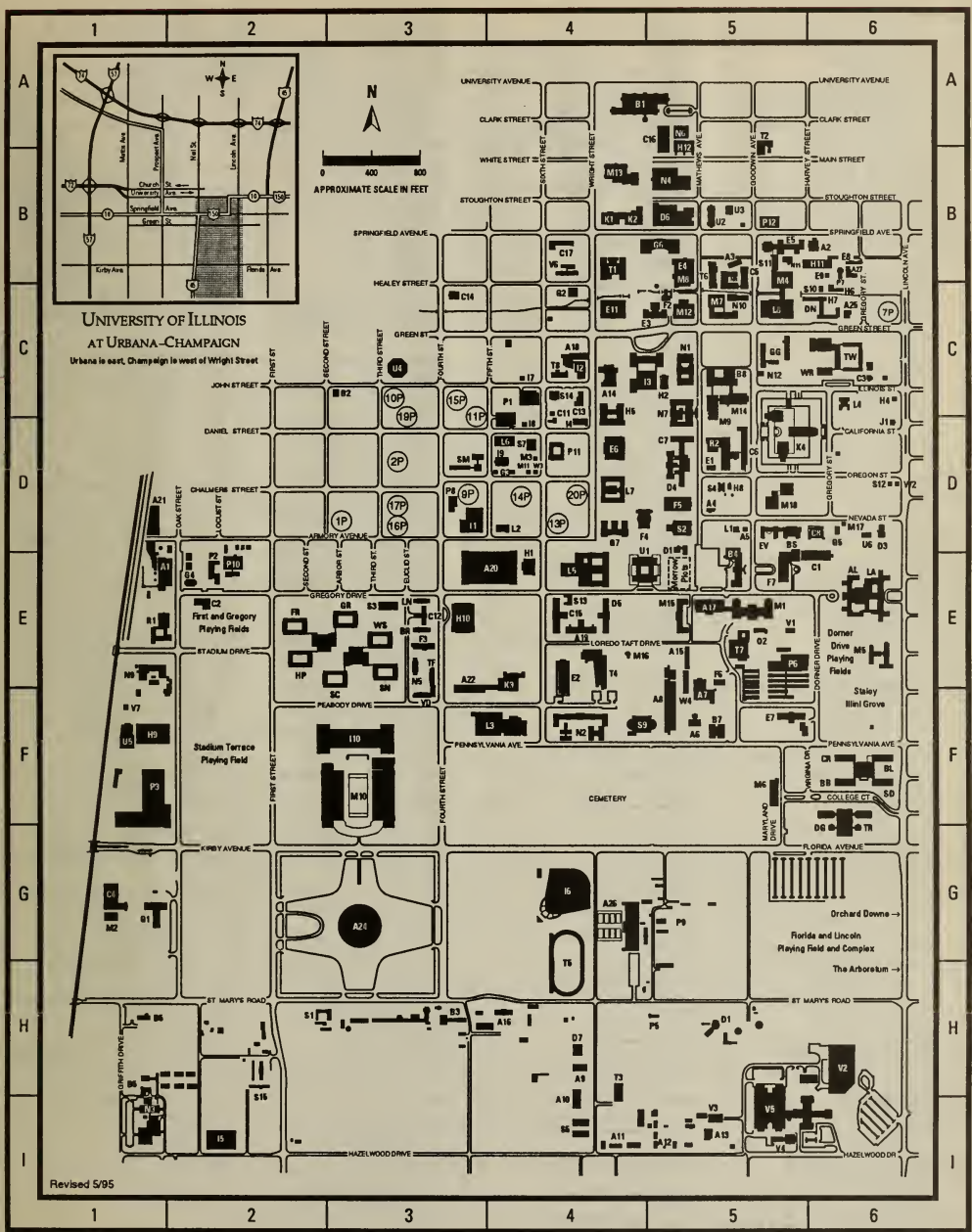
UNIVERSITY OF ILLINOIS
AT URBANA-CHAMPAIGN
Urbana is east, Champaign is west of Wright Street
APPROXIMATE SCALE IN FEET
0 400 800
N
UNIVERSITY AVENUE
CLARK STREET
WHITE STREET
STOUGHTON STREET
SPRINGFIELD AVENUE
HEALEY STREET
GREEN ST
JOHN STREET
DANIEL STREET
CHALMERS STREET
ARMORY AVENUE
GREGORY DRIVE
STADIUM DRIVE
PEABODY DRIVE
PENNSYLVANIA AVE
KIRBY AVENUE
ST MARYS ROAD
HAZELWOOD DRIVE
FLORIDA AVENUE
COLLEGE CT
NEVADA ST
OREGON ST
CALIFORNIA ST
ILLINOIS ST
MAIN STREET
LORELEI TAFT DRIVE
FIRST STREET
SECOND STREET
THIRD STREET
FOURTH STREET
FIFTH STREET
SIXTH STREET
WRIGHT STREET
MATHEWS AVE
GOODWIN AVE
HARVEY STREET
GREGORY ST
LINCOLN AVE
OAK STREET
LOCUST ST
ARBOR ST
HICKORY ST
DALE ST
DORNER DRIVE
VIRGINIA DR
MARYLAND DRIVE
GRIFFITH DRIVE
First and Gregory Playing Fields
Stadium Terrace Playing Field
CEMETERY
Dorner Drive Playing Fields
Staley Illini Grove
Orchard Downs
Florida and Lincoln Playing Field and Complex
The Arboretum
Revised 5/95

Campus Map

UNIVERSITY BUILDINGS

In this list, prepared by the Office of Publications, buildings are in alphabetical order by commonly used names. For individual offices and departments not shown on this map, consult the "Campus Street Addresses" listing or the "Campus Units" listing in the Student/Staff Directory.

The designation in parentheses following the name of each building indicates the coordinates at which it can be found on the map.

A1 Abbott Power Plant (E1)
Adams Lab (See R2)
A2 Advanced Computation Bldg (B6)
A3 Aeronautical Lab A (B5)
A4 African-American Cultural Prog (D5)
A5 Afro-American Studies & Research Prog (D5)
A6 Agricultural Bioprocess Lab (F5)
A7 Agricultural Engineering Bldg (E5)
A8 Agricultural Engineering Sciences Bldg (E5)
A9 Agriculture Services Bldg (H4)
A10 Agriculture Services Warehouse (I4)
A11 Agronomy/Plant Pathology Farm (I4)
A12 Agronomy Seed House (I5)
A13 Agronomy Soybean Research Farm (I5)
A14 Altgeld Hall (C4)
A15 Animal Genetics Bldg (E5)
A16 Animal Science Barns (H4)
A17 Animal Sciences Lab (E5)
A18 Arcade Bldg (C4)
A19 Architecture Bldg (E4)
A20 Armory (E3)
A21 Armory Avenue Warehouse (D1)
A22 Art & Design Bldg (E3)
A23 Art Studios (I1)*
A24 Assembly Hall (G3)
A25 Astronomy Bldg (C6)
A26 Atkins Tennis Center (G4)
A27 Atmospheric Sciences Bldg (B6)
B1 Beckman Institute (A4)
B2 Beckwith Hall (C3)
B3 Beef Barns (H3)
B4 Bevier Hall (D5)
B5 Biological Control Lab (H1)
B6 Building Research Council (H1)
B7 Burnsides Research Lab (F5)
B8 Burrill Hall (C5)
C1 Campus Recreation Cntr East (D5)
C2 Campus Recreation Outdoor Center (E2)
C3 Cntr for Advanced Study (C6)
C4 Central Receiving Bldg (G1)
C5 Ceramics Bldg (B5)
C6 Chemistry and Life Sciences Lab (D5)
C7 Chemistry Annex (D5)
C8 Child Development Bldg (D6)
C9 Children's Research Center (I1)*
C10 Chinese Swine Research Cntr (I2)*
C11 Claims Management Ofc (C4)
C12 Clark Hall Housing Administration (E3)
C13 Coble Hall (C4)
C14 Colonel Wolfe School (C3)
C15 Commerce West Bldg (E4)
C16 Computer & Systems Research Lab (A5)
C17 Computing Applications Bldg (B4)
C18 Credit Union Bldg (I2)*
Cultural Values & Ethics (See S12)
D1 Dairy Experimental Round Barns (H5)
D2 Dairy Science Research Farm (I6)*
D3 Dance Studio (D6)
D4 Davenport Hall (D5)
D5 David Kinley Hall (E4)
D6 Digital Computer Lab (B5)
D7 Duplicating/Quick Copy Bldg (H4)
E1 East Asian Languages & Cultures (D5)
E2 Education Bldg (E4)
Electrical & Computer Eng Lab (See E11)
E3 Engineering Hall (C4)
E4 Engineering Research Lab (B5)
E5 Engineering Sciences Bldg (B5)
E6 English Bldg (D4)
E7 Environmental & Agricultural Sciences Bldg (F5)
E8 Environmental Health & Safety (B6)
E9 Environmental Research Annex (B6)
E10 ERIC (F6)*
E11 Everitt Lab (C4)
F1 Fire Service Inst Bldg (I1)*
F2 Fire Station (C5)
F3 Flagg Hall (E3)
F4 Foellinger Auditorium (D4)
F5 Foreign Languages Bldg (D5)
F6 Forest Science Lab (E5)
F7 Freer Hall (E5)
G1 Garage/Car Pool (G1)
G2 Gaseous Electronics Lab (C4)
G3 General Curriculum Bldg (D4)
G4 Geological Survey Lab (E2)
G5 Govt & Public Affairs, Inst of (D6)
G6 Grainger Engineering Library Information Cntr (B5)
G7 Gregory Hall (D4)
H1 Harding Band Bldg (E4)
H2 Harker Hall (C5)
H3 Hazardous Waste Research Cntr (I1)*
H4 Health Careers House (C6)
H5 Henry Admin Bldg (C4)
H6 Highway Materials Research Lab (C6)
H7 Highway Materials Test Lab (C6)
H8 Honors Program (D5)
H9 Housing Food Stores (F1)
H10 Huff Hall (E3)
H11 Hydraulic Engineering Lab & Warehouse #1 (B6)
H12 Hydrosystems Lab (A5)
I1 Ice Arena (D3)
I2 Illini Hall (C4)
Illini Orange Snackbar (See S3)
I3 Illini Union (C4)
I4 Illini Union Bookstore (D4)
I5 Illini Union Warehouse (I2)
I6 Illinois Field (G4)
I7 Illinois Library Computer System Ofc (C4)
I8 International Student Affairs (D4)
I9 International Studies Bldg (D4)
I10 Intramural-Physical Education Bldg (F3)
J1 Japan House (D6)
K1 Kenney Gym (B4)
K2 Kenney Gym Annex (B4)
K3 Krannert Art Museum (E4)
K4 Krannert Cntr for the Performing Arts (D5)
L1 La Casa Cultural Latina (D5)
L2 Labor & Industrial Relations, Inst of (D4)
Large Animal Clinic (See V5)
L3 Law Bldg (F3)
L4 Levis Faculty Center (C6)
L5 Library (E4)
L6 Library and Information Science (D4)
L7 Lincoln Hall (D4)
L8 Loomis Lab (C5)
M1 Madigan Lab (E5)
M2 Mailing Center (G1)
M3 Management Information Division (D4)
M4 Materials Research Lab (B5)
M5 McKinley Health Cntr (E6)
M6 Meat Science Lab (F5)
M7 Mechanical Engineering Bldg (C5)
M8 Mechanical Engineering Lab (B5)
M9 Medical Sciences Bldg (C5)
M10 Memorial Stadium (F3)
M11 Merriam Lab (D4)
M12 Metallurgy and Mining Bldg (C5)
M13 Microelectronics Lab (B4)
M14 Morrill Hall (C5)
M15 Mumford Hall (E5)
M16 Mumford House (E4)
M17 Music Annex (D6)
M18 Music Bldg (D5)
N1 Natural History Bldg (C5)
N2 Natural Resources Bldg (F4)
N3 Natural Resources Studies Annex (I1)
N4 Newmark Lab (B5)
N5 Noble Hall (E3)
N6 North Campus Chiller Plant (A5)
N7 Noyes Lab (C5)
N8 Nuclear Engineering Lab (B5)
N9 Nuclear Physics Lab (E1)
N10 Nuclear Radiations Lab (C5)
N11 Nuclear Reactor Lab (B5)
N12 Nursing, School of (C5)
O1 Observatory (D5)
O2 Ornamental Horticulture Bldg (E5)
P1 Parking Structures (C4)
P2 Personnel Services Bldg (E2)
P3 Physical Plant Service Bldg (F1)
P4 Physiology Research Lab (I2)*
Plant & Animal Biotechnology Lab (See M1)
P5 Plant Clinic (H5)
P6 Plant Sciences Lab (E5)
P7 Plant Services Bldg NE (B6)
P8 Police Training Institute (D3)
P9 Poultry Farm (G5)
P10 Printing Services Bldg (E2)
P11 Psychology Bldg (D4)
P12 Public Safety (B5)
R1 Rehabilitation Education Cntr (E1)
R2 Roger Adams Lab (D5)
S1 Sheep Barns (H3)
Small Animal Clinic (See V5)
Small Homes Council (See B6)
S2 Smith Hall (D5)
S3 Snack Bar, Illini Orange (E3)
S4 Social Work, School of (D5)
S5 South Farms Warehouses (I4)
S6 Special Materials Storage Facility* (I1)
S7 Speech & Hearing Clinic (D4)
S8 State Regional Office Bldg (I2)*
S9 Stock Pavilion (F4)
Student Services (See T8)
S10 Structural Warehouse (C6)
S11 Superconductivity Facility (B5)
S12 Survey Research Lab/Cultural Values & Ethics (D6)
S13 Surveying Bldg (E4)
S14 Swanlund Admin Bldg (C4)
S15 Swine Barns (H2)
T1 Talbot Lab (B4)
T2 Television Bldgs and Annex (A5)
T3 Technology Commercialization Bldg (H4)
T4 Temple Hoyne Buell Hall (E4)
T5 Track Stadium (G4)
T6 Transportation Bldg (B5)
T7 Turner Hall (E5)
T8 Turner Student Services Bldg (C4)
U1 Undergraduate Library (E4)
U2 University High School (B5)
U3 University High School Gym (B5)
U4 University Inn (C3)
U5 University Press Bldg (F1)
U6 Urban & Regional Planning (D6)
V1 Vegetable Crops Bldg (E5)
V2 Vet Medicine Basic Sciences Bldg (H5)
V3 Vet Medicine Feed Storage Bldg (I5)
V4 Vet Medicine Surgery & Obstetrics Lab (I5)
V5 Vet Medicine Teaching Hospital (I5)
V6 Vivarium, Shelford (B4)
V7 Volatile Storage Bldg (F1)
W1 Water Survey Research Cntr (I1)*
W2 West Oregon Computing Services (D6)
W3 Women's Studies (D4)
W4 Wood Engineering Lab (F5)

UNIVERSITY RESIDENCE HALLS

Undergraduate Halls

Champaign Residence Halls
BR Barton (E3)
FR Forbes (E2)
GR Garner (E3)
HP Hopkins (E2)
LN Lundgren (E3)
SC Scott (E2)
SN Snyder (E3)
TF Taft (E3)
VD Van Doren (E3)
WS Weston (E3)

Urbana North Residence Halls
AL Allen (E6)
BS Busey (E5)
EV Evans (D5)
LA Lincoln Avenue (E6) (Sheldon-Leonard)
Illinois Street
TW Townsend (C6)
WR Wardall (C6)

Urbana South Residence Halls
Pennsylvania Avenue
BB Babcock (F6)
BL Blaisdell (F6)
CR Carr (F6)
SD Saunders (F6)
Florida Avenue
OG Oglesby (G6)
TR Trelease (G6)

Graduate Halls
DN Daniels (C6)
SM Sherman (D3)

Family Housing
GG Goodwin/Green Apts (C5)
OD Orchard Downs Apts (East of G6)

PRIVATELY CERTIFIED HOUSING

1P Armory House
2P Bromley Hall
3P Brown House
4P Brown House on Coler
5P Christian Campus House
6P Europa
7P Hendrick House East and West
8P Hilltop House
9P Illini Tower
10P Koinonia
11P McKinley Men's Residence Hall
12P Nevada House
13P Newman Hall
14P Newman House
15P Presby Hall
16P Que Linda
17P San Clemente
18P Shaw House
19P Stratford House
20P University YMCA

*These buildings are located outside of the area shown on the map.

Hey Zeus!

WORD SEARCH
WORD MATCH

E	S	H	O	A	R	E	H	E	S	U	M	I	N	E	R	V	A	T
N	Q	G	T	M	E	D	U	S	K	M	U	V	N	A	R	C	I	S
U	A	C	U	P	I	D	E	R	O	S	I	E	J	P	N	U	K	D
T	P	F	L	O	T	N	D	E	Y	X	A	N	V	O	S	P	H	A
P	H	M	P	S	U	E	L	T	I	G	A	U	E	E	N	Y	M	P
E	R	T	S	E	D	A	H	I	E	C	H	S	R	A	S	J	C	R
N	O	B	P	I	G	R	A	P	L	U	T	E	L	S	D	T	W	H
O	D	A	O	D	Y	S	S	U	H	C	C	A	B	U	S	R	A	T
L	I	C	M	O	P	I	V	J	E	V	E	M	O	E	D	I	R	D
Y	T	J	U	N	O	S	E	M	R	U	S	A	P	Z	G	X	T	I
M	E	R	C	U	R	Y	H	E	M	L	R	R	O	M	U	L	E	A
P	I	M	I	D	P	P	A	R	E	H	E	S	T	I	A	Z	M	N
E	C	N	I	P	H	H	R	T	S	B	P	A	L	P	V	H	I	A
S	J	L	E	M	I	N	E	B	H	R	E	T	E	M	E	D	S	O
T	U	T	Z	R	Y	W	S	M	F	E	R	U	T	J	A	N	U	D
U	S	U	T	S	E	A	H	P	E	H	N	R	H	T	C	E	H	I
B	R	O	S	U	S	Y	N	O	I	D	G	A	N	E	M	E	S	I

Find these words in the box above:

Mercury	Demeter	Vulcan	Diana	Dionysus	Hestia	Mars
Venus	Hades	Neptune	Hephaestus	Juno	Ares	Poseidon
Pluto	Bacchus	Hermes	Athena	Eros	Hera	Vesta
Zeus	Cupid	Minerva	Artemis	Ceres	Aphrodite	Jupiter

Match up the Greek and Roman name of each god and goddess as well as what they're god or goddess of.

Greek	Roman	God/Goddess of...
1. Ares	a. Pluto	a. Most powerful of the Gods
2. Hestia	b. Diana	b. God of wine & revelry
3. Athena	c. Cupid	c. Goddess who protects marriage
4. Zeus	d. Ceres	d. God of war
5. Aphrodite	e. Minerva	e. God of love
6. Hades	f. Mercury	f. Goddess of love & beauty
7. Dionysus	g. Neptune	g. Messenger of the Gods
8. Hera	h. Mars	h. Goddess of agriculture
9. Demeter	i. Venus	i. God who rules the sea
10. Artemus	j. Jupiter	j. Goddess of the hunt & the moon
11. Eros	k. Vesta	k. God of the underworld & ruler of the dead
12. Hephaestus	l. Bacchus	l. God of metalworking and fire
13. Hermes	m. Vulcan	m. Goddess of wisdom
14. Poseidon	n. Juno	n. Goddess of the hearth and home

Solution:

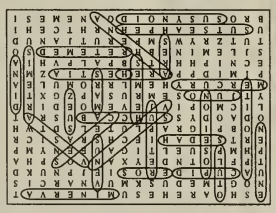

answers: 1.h,d 6.a,k 10.b,j
2.k,n 7.j,b 11.e,e
3.e,m 8.n,c 12.m,l
4.j,a 9.d,h 13.f,g
5.i,f 14.g,i

©1994, American Passage Media Corp.

IT'S EASIER TO REPLACE YOUR SHOES THAN YOUR HEART.

Your shoes are worn out. You're tired. You're busy. But for every reason to quit exercising, there's a better reason to continue. Like reducing your risk of heart disease. Isn't that enough to get you back in your shoes and up on your feet?

You can help prevent heart disease and stroke. We can tell you how. Call 1-800-AHA-USA1.

American Heart Association

Say You Saw it in the Timetable

By Andrew Reddaway

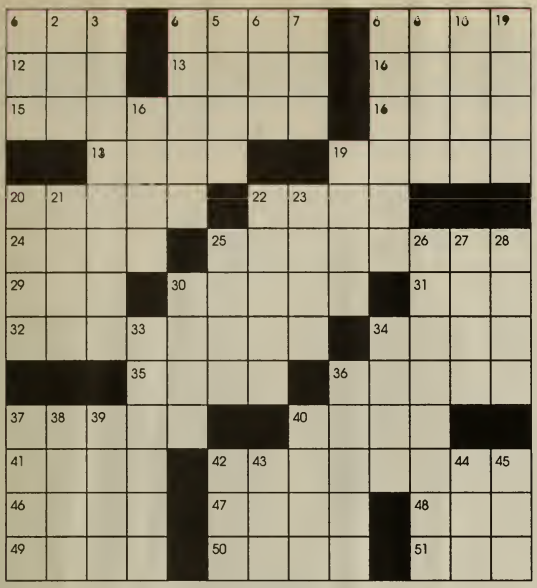

ACROSS

1. Dined
4. Amo, amas,____
8. The World According to ____
12. Bird's brass
13. Bartok or Lugosi
14. Mayberry boy
15. Beavis' buddy
17. Festivity
18. Mob scene
19. Image iota
20. Hurrah!
22. Robert E. and Majors
24. Bacardi and Montego Bay
25. Far in front
29. Pub potentate
30. Netster Monica
31. Contend
32. See 42a
34. S'ern St.
35. Tears
36. Typefaces
37. Hedonist
40. The smaller version
41. ____, California
42. See 32a
46. Become tiresome
47. Auntie
48. Prank
49. Notable periods
50. Exam or Roberts
51. Drunkard

DOWN

1. Student group (abrev.)
2. Greek letter
3. Where Glenn Plake skis
4. Horrify
5. Rendez-vous
6. ___ mode
7. Smidgen
8. Kiddy card game
9. Peak
10. Ceremonial act
11. Rind
16. Connections
19. Pod denizens
20. Pull an all-nighter
21. Hawaiian dance
22. U.S. soccer star Alexi
23. Ogled
25. Sob quietly
26. Nights
27. Am not (informally)
28. Lairs
30. Below the knee
33. Hikers' highways
34. Singer, Braxton
36. Castro
37. Religious figure
38. Not quite open
39. Celebration
40. Family member
42. Health care provider (init.)
43. Corn serving
44. Fed. number crunchers
45. Milit. order barker

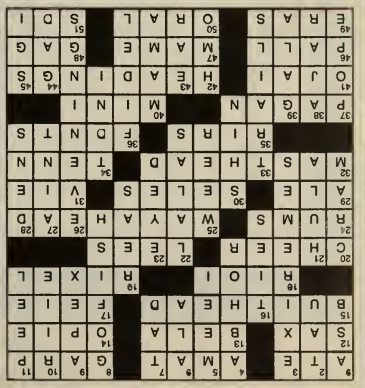

© 1994, American Passage Media Corp.

NOTES

Attention: Students and Educators

Save up to 80%

On over 500 popular magazines!

NO RISK
Double Guarantee!

1) If you find a current lower price for any magazine to which you have subscribed through USS, please let us know and we will cheerfully refund the difference.

2) If you are not satisfied with any magazine ordered through USS, let us know, and we will send you a refund for the unused portion of your subscription.

University Subscription Service
Toll Free 1-800-876-1213
Monday-Friday 8:00a.m.-11:00p.m. CST

LOWEST PRICES ANYWHERE!

HOW TO ORDER: Just write the codes of the magazines you wish to order (example: NE for one year of NEWSWEEK) circling R if renewal. Print your name and address and mail today.

_____R_____R_____R_____R_____R_____R

☐ Mrs. ☐ Mr.
☐ Miss ☐ Ms. _____

Address _____

City _____ State _____ Zip _____

☐ College Student Year of Grad. 19_____ ☐ Educator ☐ Administrator

School Name _____ 13000

☐ Budget Plan (1/3 per month) ☐ Bill Me ☐ Enclosed $_____ (Payable to USS)

Sign Here _____

☐ VISA ☐ MasterCard ☐ Discover Card ☐ American Express

Card No. _____ Good thru _____

YOU CAN'T BEAT USS FOR SAVINGS, SELECTION AND SERVICE.

Magazine	Term	Code	Reg. Price	USS Price
Allure	12 iss	AL	15.00	11.97
American Health	10 iss	AC	18.97	11.97
American Photographer	6 iss	AP	19.90	10.95
Art In America	12 iss	AA	39.95	24.95
Atlantic Monthly	12 iss	AT	17.94	9.95
Audio	12 iss	AU	24.00	12.97
Auto Racing Digest	6 iss	AR	22.00	11.97
Automobile	1 yr	AE	18.00	11.95
Auto Week	52 wks	ZW	28.00	19.95
Backpacker	9 iss	BA	27.00	17.00
Baseball Digest	8 iss	BS	14.67	11.97
Basketball Digest	8 iss	BK	22.00	11.97
Better Homes & Gardens	12 iss	BH	17.00	11.97
Bicycle Guide	1 yr	BG	19.94	9.97
Bicycling	11 iss	BI	19.97	10.97
Black Enterprises	12 iss	BE	19.95	15.95
Boating	12 iss	BO	26.00	19.97
Bowhunting	8 iss	BU	15.95	12.95
Bowling Digest	6 iss	BD	22.00	11.97
Boys' Life (7-17yrs)	12 iss	BL	15.60	13.12
Bride's	1 yr	BR	18.00	11.97
Business Week	51 iss	BW	46.95	37.95
Campus Life	10 iss	CS	14.95	11.95
Car Audio & Electronics	12 iss	CU	21.95	16.00
Car Craft	12 iss	CF	19.94	9.97
Car & Driver	12 iss	CA	19.94	9.97
Car Stereo Review	6 iss	CO	17.94	9.97
Chicago Magazine	10 iss	ZI	19.90	9.95
Child Life (8-11 yrs)	8 iss	CL	15.95	10.97
Children's Digest (9-12 yrs)	8 iss	CT	15.95	10.97
Christianity Today	12 iss	XT	21.48	19.95
Circle Track	12 iss	CR	23.95	15.95
College Sports	1 yr	CG	13.95	11.95
Conde Nast Traveler	12 iss	CN	15.00	11.97
Consumers Digest	6 iss	CD	15.97	11.97
Consumer Reports	12 iss	CP	24.00	24.00
Crayola Kids (3-8 yrs)	6 iss	CK	19.97	14.97
Creative Classroom	6 iss	CE	19.97	16.00
Cruise Travel	6 iss	CV	18.00	9.97
Cycle World	12 iss	CW	19.94	10.97
Details	12 iss	DT	15.00	9.97
Dirt Rider	12 iss	DR	19.94	9.97
Discover	12 iss	DV	29.95	14.98
Ebony	1 yr	EB	16.00	12.95
Electronics Now	12 iss	RA	19.97	17.97
Elle	12 iss	EL	26.00	18.97
Elle Decor	6 iss	ED	20.00	12.97
Emerge	10 iss	EM	18.95	16.95
Entertainment Weekly	52 wks	EW	51.48	25.74
Entrepreneur	1 yr	EP	19.97	11.97
Esquire	12 iss	EQ	15.94	7.97
Essence	1 yr	ES	18.00	14.96
Family Life	6 iss	FA	12.94	9.97
Fantasy & Sci. Fiction	10 iss	FF	27.20	23.40
Field & Stream	12 iss	FS	15.94	11.97
Financial World	25 iss	FN	37.50	19.95
Flying	12 iss	FL	24.00	18.97
First For Women	17 iss	FI	34.00	19.95
Football Digest	8 iss	FD	17.60	11.97

Magazine	Term	Code	Reg. Price	USS Price
Forbes	27 iss	FB	57.00	38.00
Fortune	26 iss	FT	57.00	28.50
Glamour	12 iss	GL	15.00	11.97
Golf	12 iss	GO	19.94	13.97
Golf Digest	1 yr	GD	27.94	16.77
GQ	12 iss	GQ	20.00	18.00
Harpers Bazaar*	12 iss	HO3	17.97	17.97
Harpers Magazine	1 yr	HA	18.00	9.97
Hockey Digest	8 iss	HD	22.00	11.97
Home	10 iss	HM	21.94	15.97
Home Gym & Fitness	8 iss	HF	18.00	9.97
Home Mechanix	10 iss	MI	13.94	13.94
Hot Rod	12 iss	HR	19.94	9.97
House Beautiful	12 iss	HB	19.97	12.00
Humpty Dumpty (4-7 yrs)	8 iss	HU	15.95	10.97
Inc. Magazine	12 iss	IC	19.00	11.95
Income Opportunities	12 iss	IO	17.89	9.97
Inside Sports	8 iss	IS	15.96	7.98
Instructor	8 iss	IR	20.00	14.96
Interview	12 iss	IN	14.97	9.97
Jack & Jill (7-10 yrs)	8 iss	JJ	15.95	10.97
Jet	1 yr	JE	36.00	20.00
Kid City (6-9 yrs)	10 iss	KY	16.97	13.97
Kiplinger's Personal Finance	12 iss	CH	19.95	14.97
Kit Car	6 iss	KC	15.95	9.95
Ladies Home Journal	1 yr	LH	19.97	9.99
Learning	6 iss	LE	20.00	14.96
Life	14 iss	LI	35.00	17.50
Longevity	12 iss	LG	24.00	12.97
Los Angeles	12 iss	LA	19.00	9.50
Mademoiselle	12 iss	MA	15.00	11.97
McCall's	12 iss	MC	13.94	8.99
Men's Confidential	1 yr	MF	48.00	23.88
Men's Fitness	12 iss	MQ	29.97	21.97
Men's Health	1 yr	FH	20.00	19.97
Metropolitan Home	6 iss	MH	15.94	10.97
Mirabella	6 iss	MB	15.94	9.97
Money (new order only)	13 iss	MO	35.95	19.00
Mother Earth News	1 yr	ME	18.00	14.95
Mother Jones	1 yr	MJ	18.00	12.00
Motor Boating & Sailing	12 iss	MS	15.97	9.97
Motor Cyclist	12 iss	MR	19.94	9.97
Motor Trend	12 iss	MT	19.94	9.97
Mountain Bike	12 iss	MN	19.94	9.97
Muscle & Fitness	12 iss	MV	34.97	34.97
Mustangs & Fords	6 iss	MG	15.95	9.95
NBA Inside Stuff	6 iss	NB	17.70	14.99
New Age Journal	6 iss	NA	24.00	12.00
New Republic	1 yr	NR	69.97	34.99
New Woman	12 iss	NM	16.97	13.97
Newsweek	53 iss	NE	41.87	26.45
New York	50 iss	NK	42.00	27.50
New Yorker	48 iss	NY	36.00	18.00
Organic Garden	9 iss	OG	25.00	15.94
Outdoor Life	12 iss	OL	15.94	11.97
Outside	10 iss	OT	18.00	14.97
Outside Kids	4 iss	OK	9.97	9.97
Parents	12 iss	PA	19.90	9.97
Penthouse	12 iss	PN	36.00	22.97

Magazine	Term	Code	Reg. Price	USS Price
Photographic	12 iss	PH	19.94	9.97
Playboy	12 iss	PL	29.97	19.97
Playgirl	12 iss	PY	21.95	19.95
Popular Electronics	12 iss	PJ	21.95	18.95
Popular Mechanics	12 iss	PM	17.97	10.00
Popular Photography	12 iss	PP	19.94	10.97
Popular Science	12 iss	PS	13.94	11.97
Premiere	12 iss	PI	19.98	12.95
Prevention	12 iss	PR	19.97	18.94
Psychology Today	6 iss	PT	18.00	15.97
Publish	12 iss	PB	39.90	19.95
Reader's Digest□	1 yr	RD1	22.46	13.96
Redbook	12 iss	RE	15.97	10.00
Road & Track	12 iss	RT	19.94	9.97
Rod & Custom	12 iss	RM	21.94	11.97
Rodale's Scuba Diving	10 iss	RC	16.97	12.97
Rolling Stone	26 iss	RS	25.95	15.97
Runner's World	12 iss	RW	24.00	14.97
Sassy	12 iss	SY	14.97	7.97
Self	12 iss	SF	15.00	11.97
Sesame Street (2-6 yrs)	10 iss	SE	19.97	17.97
Seventeen	12 iss	SV	16.95	9.97
Shape	12 iss	ZH	24.97	19.97
Ski	8 iss	SK	11.97	9.97
Skiing	7 iss	SG	11.97	9.97
Skin Diver	12 iss	SN	21.94	11.95
Smithsonian	12 iss	SO	22.00	11.00
Snow Country	1 yr	SW	13.97	9.77
Soccer Digest	6 iss	SD	22.00	11.97
Spin	12 iss	SX	18.00	9.95
Sport	12 iss	SP	19.94	9.97
Sports Afield	17 iss	SA	19.79	9.95
Sports Illustrated	53 iss	SI	78.97	39.75
Sport Rider	6 iss	ZR	13.95	9.95
Sport Truck	12 iss	SC	19.94	9.97
Sporting News	60 iss	SS1	60.00	30.00
Spy	6 iss	ZY	18.00	11.95
Stereo Review	12 iss	ST	17.94	8.97
Success	10 iss	SU	19.97	15.97
Surfing	12 iss	ZF	19.95	16.95
Teaching Pre K-8	8 iss	TK	19.77	13.97
Technology & Learning	8 iss	CQ	24.00	18.00
Teen	12 iss	TE	15.95	13.95
Tennis	12 iss	TN	23.94	11.97
The Artist's Magazine	9 iss	TA	20.25	14.47
The Economist*	51 iss	EO8	125.00	85.00
Time	52 iss	TI	59.94	29.97
Travel America	6 iss	TR	22.00	11.97
Turtle (2-6 yrs)	8 iss	TT	15.95	10.97
TV Guide	50 iss	TV	47.50	39.97
US Magazine	12 iss	UM	19.94	9.97
U.S. News	52 iss	US	39.75	19.89
USA Today	65 iss	UA	39.00	35.75
Vanity Fair	12 iss	VF	18.00	15.00
Vegetarian Journal	1 yr	VJ	20.00	14.40
Vibe	10 iss	VB	11.95	9.95
Video	10 iss	VI	15.00	9.97
Village Voice	52 iss	VV	53.00	39.95
Vogue	12 iss	VO	28.00	17.97
W Magazine	12 iss	WZ	29.90	14.95
Wallstreet Journal□	1 yr	WJ	164.00	87.00
Washington Post	52 iss	WP	48.00	24.88
Weight Watchers	12 iss	WW	15.97	15.97
Woman's Day	17 iss	WY	15.97	15.97
Women's Sports	8 iss	WO	19.97	17.97
Working Mother	12 iss	WM	7.97	7.97
Working Woman	12 iss	WN	11.97	9.97
World Press Review	12 iss	AW	24.97	19.97
Writer's Digest	9 iss	WD	20.25	13.47
YM	10 iss	YM	18.00	9.97
Yoga Journal	6 iss	YJ	19.97	15.97
Your Money	6 iss	MM	15.49	9.98

COMPUTER TITLES				
Byte	12 iss	BT	29.95	19.95
Computer Gaming World	12 iss	GW	27.94	24.97
Computer Life	12 iss	ZL	24.97	14.97
Computer Shopper	12 iss	CX	39.50	39.50
Home Office Computing	12 iss	FC	19.97	9.99
Home PC	12 iss	HP	21.97	12.97
Mac User	12 iss	MU	27.00	14.97
Mac World	12 iss	MW	30.00	17.97
Mobile Office	12 iss	ML	23.95	19.97
Multimedia World	12 iss	MD	17.97	17.97
PC Computing	12 iss	PG	24.97	14.97
PC Magazine	12 iss	PE	49.97	29.97
PC World	12 iss	PW	29.90	14.97
Windows Sources	12 iss	WI	27.94	14.97

□ Price is good for college students only.
* Payment with order only.

Please allow 3-6 weeks for weeklies and 6-10 weeks for others to start. Special rates are subject to publisher's change and good in U.S.A. Only. This is a partial listing, if your selection is not shown or to place your order, call 1-800-876-1213

Tear on dotted line before mailing

NO POSTAGE NECESSARY IF MAILED IN THE UNITED STATES

BUSINESS REPLY CARD

FIRST-CLASS PERMIT NO. 165 DOWNERS GROVE, ILLINOIS

POSTAGE WILL BE PAID BY ADDRESSEE

UNIVERSITY
SUBSCRIPTION
SERVICE
1213 BUTTERFIELD ROAD
DOWNERS GROVE, IL 60515-9968

The Most Powerful Words in Your Permanent Record

THE WALL STREET JOURNAL.

© Dow Jones & Company, Inc. All Rights Reserved.

Uneasy Street

After Six Wild Years, Mutual-Fund Boom

What's News—

Housing Starts

Washington Wire

A Special Weekly Report From The Wall Street Journal's Capital Bureau

Last Action

Sony Finally Admits Billion-Dollar Mistake:

Student Savings of Over 45% Off the Regular Subscription Rate

____ Send me one year of The Wall Street Journal for $87.00 – a savings of $77 off the regular subscription price.

____ Send me 15 weeks for $33.00

____ Bill me later. ____ Payment Enclosed.

____ Charge my: ____ Visa ____American Express ____MasterCard ____Diners Club

Card No. _____ Exp. Date _____

Signature _____

Name _____

Mailing Address _____ Room/Apt. # _____

City _____ State _____ Zip Code _____

School _____ Major _____

Student I.D.# _____ Phone (_____) _____

Graduation Month/Year _____

95

1-800-743-2939

NO POSTAGE
NECESSARY
IF MAILED
IN THE
UNITED STATES

BUSINESS REPLY MAIL

FIRST CLASS MAIL PERMIT NO. 75043 SEATTLE, WA

POSTAGE WILL BE PAID BY ADDRESSEE

AMERICAN PASSAGE MEDIA, INC.
215 W HARRISON STREET
SEATTLE WA 98119-9942

They ***shelled*** it out for your orthodontist bills.

Coughed it up for your car insurance.

And *forked* it over for that **fish** *tank* accident.

Yet they still *insist* you call **collect.**

Touched by their undying love, you spare them further expense.

You dial **1 800 CALL ATT.**

1 800 CALL ATT always costs less than 1-800-COLLECT.*
And always gets you the reliable AT&T Network.

Know the Code. 1 800 CALL ATT. That's Your True Choice.™

AT&T
Your True Choice

* For interstate calls. Promotions excluded.
1-800-COLLECT is a registered trademark of MCI.

© 1996 AT&T

Just in case you decide to buy the books this semester.

It's everywhere you want to be.®

© Visa U.S.A. Inc. 1996

UNIVERSITY OF ILLINOIS-URBANA
3 0112 033625275